Bernie and 'Kids' Gain B.C. Final

By BILL WALKER
Times Staff

WEST VANCOUVER — Bernie Sparkes and his "kids" are in the B.C. curling finals; Glen Pierce will have to wait at least another year, and for Moe Hill of Playland, disaster came eary Sunday morning.

Sparkes, 30, a former second on Ron Northcott's three-time world championship rink, skipped the Giles brothers — Brock, 23; Brent, 18, and Brad, 20 — to the Pacific Coast Curling Association title Sunday with an 8-5 final victory over the favored Pierce rink of Burnaby.

It was Sparkes' fifth straight win after an opening-round loss to Hill, 8-7.

For Pierce, it was another season of frustration, and marked the fourth year in a row in which he has accepted the runner-up prize.

MISSES HURT HILL

Hill, who had played extremely well, and had lost only to Pierce, 14-11, when he was about a foot heavy with a last-rock draw on Saturday, met his Waterloo against Sparkes on Sunday morning.

Sparkes took advantage of five misses by the Hill rink, including two Sparkes rocks that were raised into the house, to score four.

He then stole a pair in the second, and the game was soon over, Hill conceding after the seventh end with Sparkes leading 13-3.

Gary Leibel, Victoria's other representative, dropped out of competition Saturday, losing its second game to Sparkes 10-5. Earlier Leibel had lost to Pierce.

Sparkes, in his comeback, defeated Jack Tucker, 11-7; Leibel, Pierce, 7-6 in an extra-end Saturday night cliff-hanger; Hill, and then Pierce again.

On Saturday, Pierce was only an inch away from victory on his last rock in that extra-end battle with Sparkes, and it took a measurement to enable Sparkes to steal the winning point.

On Sunday, Sparkes seemingly was always in control, and the big break he wanted came in the fifth end when Pierce had a miss, and Sparkes drew for two.

This gave him a 4-2 lead, and he was never headed. He gave up a single to Pierce in the sixth, and then took another pair in the seventh for a 6-3 margin.

Pierce made a great shot for a freeze on shot rock on the button to steal one in the 10th and reduce the margin to 6-5.

Sparkes blanked the 11th and, as it was, had to make his last shot on the 12th to score two. Pierce had put his last stone in the four-foot, but it was unprotected, and Sparkes made no mistake.

Sparkes was to meet Kevin Smale of Prince George, the B.C. Curling Association representative, and defending B.C. champion, in the provincial finals today and, if necessary, Tuesday.

Two games are scheduled today with the third game Tuesday.

Winner will advance to the Canadian National Brier championships in St. John's, Newfoundland, March 6-10.

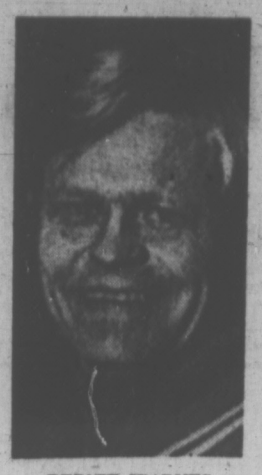

BERNIE SPARKES
. . . wins in playoff

MORE SPORT ON 11, 14, 16

Walker Rink Even After Two Rounds

PRINCE ALBERT — Victoria's Gordon Walker is all even after the first two rounds of the Canadian seniors' curling championship.

Walker Sunday won his second-round game against Lew Budden of Newfoundland, 11-6, after losing to Manitoba's Don Brownridge, 6-4.

Walker had little trouble against Budden as he scored four on the frist end and then stole a pair on the second for a 6-0 lead. He coasted in from there.

Against Brownridge, it was the same story in reverse. Brownridge scored on the first and then stole a single on the second for a 2-0 lead, and was never headed in the tight battle that followed.

Earlier the Budden rink had been defeated by favored Slim Otterson of Alberta, 18-3.

The strange part of the Newfoundland story is that the Budden foursome, from the mining town of Buchans, taught themselves the game from a booklet put out by a bank. Obviously all their theories didn't work out in practice.

Otterson won his second game Sunday defeating Don Bauld of Nova Scotia, 8-6, in an extra end.

Other unbeaten rinks after first-round play included Ken Weldon of Quebec, who defeated Ken Myers of Northern Ontario 11-4, and Chris Gallant of Charlottetown 7-5; and Bob Oke of New Brunswick. Oke was a winner over Stewart Brown of Ontario 11-7, and Northern Ontario 11-7.

B.C. was to meet Nova Scotia this afternoon.

FIRST ROUND

Alberta	504 310 50x	x—18
Newfoundland	010 001 01x	x— 3
Manitoba	110 102 010	x— 6
British Columbia	001 010 101	x— 4
Ontario	110 101 030	x— 7
New Brunswick	004 020 203	x—11
Quebec	011 230 121	x—11
Northern Ontario	000 004 000	x— 4
Nova Scotia	110 011 010	2— 7
P.E.I.	001 100 102	0— 5

SECOND ROUND

Northern Ontario	011 001 030	x— 6
New Brunswick	200 330 303	x—14
Alberta	100 101 102	02— 8
Nova Scotia	010 010 030	10— 6
British Columbia	420 120 010	1—11
Newfoundland	002 001 102	0— 6
Manitoba	010 200 201	0— 6
Saskatchewan	101 020 020	1— 7
Quebec	222 011 000	1— 9
P.E.I.	000 100 123	0— 7

STANDINGS

	P	W	L
Alberta	2	2	0
Quebec	2	2	0
New Brunswick	2	2	0
Manitoba	2	1	1
Nova Scotia	2	1	1
British Columbia	2	1	1
Saskatchewan	1	1	0
Ontario	1	0	1
Newfoundland	2	0	2
Prince Edward Island	2	0	2
Northern Ontario	2	0	2

VICTORIA SCHOOLGIRLS LOSE OUT IN PLAYOFF

WILLIAMS LAKE — The Kathy Taylor rink of Victoria Racquet Club came close Sunday, but close wasn't good enough in a playoff for the British Columbia junior girls' curling championship.

Miss Taylor was edged 8-7 by Linda Tweedie of Vancouver, but not before she scored three in the final end before running out of rocks.

The Tweedie rink will represent B.C. at the Canadian championships in Winnipeg next month.

Both the Taylor and Tweedie rinks went through the round-robin event with six wins and one loss before meeting in Sunday's playoff.

Miss Tweedie defeated Rhonda Basaraba's Cranbrook rink 9-8 in the final round Saturday, while Miss Taylor picked up a seven-ender en route to a 16-12 win over Terry-Ann Douglas of Chetwynd.

In the other final-round game, Margaret Lawrence of Whitehorse, Y.T., defeated Nancy Hubbard of Fraser Lake 10-3.

Miss Taylor's only previous loss in the competition came on Saturday when she was defeated by Nancy Hubbard 13-4.

On Saturday night she defeated Ronda Basaraba of Cranbrook 13-2 in a game conceded after six ends.

Phil's Birthday Blasts Unravel Esposito Bonds

By The Canadian Press

Phil Esposito confirmed Sunday a chemical analysis that rubber is thicker than blood.

The Boston Bruin centre steered two goals by his goaltending brother, Tony, as the National Hockey League's East Division leaders triumphed 3-1 over Chicago Black Hawks, leaders in the West.

Elsewhere Sunday, Ken Dryden registered his sixth shutout of the season as Montreal Canadiens blanked Buffalo Sabres 4-0, Jean Ratelle scored twice in New York Rangers' 4-3 win over Detroit Red Wings to become only the seventh player to score 100 or more points in a single NHL season, Philadelphia Flyers mauled Toronto Maple Leafs 3-1, defenceman Carol Vadnais' three sparked California Golden Seals' 4-4 tie with St. Louis Blues and Minnesota North Stars blanked Pittsburgh Penguins 2-0.

In Saturday's action, the Canadiens tripped Philadelphia 3-1, Toronto defeated Buffalo 4-1 on Darryl Sittler's first three-goal game in the NHL, Boston took Minnesota 6-4 on two shorthanded goals, Detroit defeated Pittsburgh 6-2 and Los Angeles Kings downed Vancouver Canucks 5-3.

Phil Esposito, held pointless by Minnesota in Saturday's game, celebrated his 30th birthday by scoring on the power play to tie the game, his 21st while the Bruins held a manpower advantage this season, then registered his 51st of the campaign to put Boston ahead.

He also assisted on linemate Wayne Cashman's goal, giving him 102 points this year and a tie for the lead in the individual scoring race with Ratelle.

Reay Gives Credit to Orr

In becoming only the second player in NHL history to score more than 50 goals more than once, Esposito said the records mean little to him.

"I want to win first place and then I want us to win the Stanley Cup," said the Sault Ste. Marie, Ont., native.

Last year Esposito scored a record 76 goals and 152 points.

But it was Boston defenceman Bobby Orr that Chicago coach Billy Reay credited with making the decisive plays in the game.

"We seemed to be going pretty well early in the game but after the Bruins pulled even, and Orr started running things, we didn't have much to offer," said Reay.

At Buffalo, the Mahovlich brothers, Frank and Peter, gave Dryden the support he neded against the Sabres.

Frank scored twice and Peter once while the Montreal goalie was turning aside 32 shots.

It marked Canadiens' 11th straight game without a loss.

Ratelle, with 43 goals, accepted his 100-point milestone with a shrug and a smile. It was linemate Vic Hadfield, who scrambled into the net behind Detroit goaltender Andy Brown for the puck after Ratelle's first goal that gave him an even 100 points.

Toronto Maple Leafs traded defenceman Jim Dorey to New York for rookie Pierre Jarry before Sunday's game, but the move to add scoring punch to the listless club had little effect.

Flamboyant Bob Kelly took a run at every Toronto player in sight and team-mate Bobby Clarke scored twice in leading the hometown Flyers past th fading Lafs.

Minnesota goaltender Cesare Maniago made 40 saves in recording his 13th career shutout and Dennis Hextall and J. P. Parise supplied the offence with two power-play goals.

sports

DOUG PEDEN - EDITOR

BIRTHDAY PRESENT is arriving on this play during National Hockey League game Sunday night in Chicago. Stopped on first attempt Boston's Phil Esposito got another swing at puck and scored against goaltending brother Phil Esposito of Chicago Black Hawks. Celebrating 30th birthday, Phil collected two goals and assist as Bruins clipped Hawks 3-1. (AP Wirephoto)

Rosewall Outclassed By Hot-Running Laver

TORONTO (CP) — Wicked groundstrokes and a consistent first serve enabled Rod Laver to polish off Ken Rosewall 6-1, 6-4 Sunday and win the all-Australian singles final of the $50,000 Rothman's Toronto international tennis tournament.

Laver was hitting rockets from the backcourt and his shots either fell in for winners or produced weak returns by Rosewall, setting up easy volleys at the net.

"He didn't miss too many shots and a lot . . . were close to the line which I couldn't cover," Rosewall said, holding his forefingers inches apart. "If I wasn't moving in that direction, I just wasn't going to get to it."

Rosewall's serving game seemed almost ineffectual as he lost his serve twice in the first set and once in the final set. Laver missed three game points in the first game of the second set on Rosewall's serve.

Laver said: "I don't like tipping the ball back and waiting for him to make the error. I always have to hit out against Kenny. I've got to try to break his serve every time and make him work harder on his own serve."

The victory was the third tournament win in three weeks for the streaking Laver, a record for the World Championship Tennis circuit.

WINS $10,000

It also earned him $10,000 to boost his tour earnings over the $30,000-mark. Rosewall, who lost to Laver in a final for the second week in a row, earned another $5,000. Laver won more than $290,000 last year.

Ray Ruffels of Australia spoiled what could have been and France's Bob Carmichael a perfect day for Laver when they upset him and countryman Roy Emerson in the doubles final 6-4, 4-6, 6-4.

The sixth-seeded winners won $900 each while the top-seeded losers picked up $40 apiece. Laver failed to hold service in the sixth and 10th games of the deciding set.

Tom Okker of the Netherlands held service all the way while breaking Charlie Pasarell once in each set in winning a playoff for third place 6-4, 7-5. Okker won $2,700 and Pasarell, of Puerto Rico, $2,300.

The speedy Okker provided Laver with his closest brush with elimination in Saturday's semi-final play as he took the only set of the tournament from the Australian in losing 2-6, 6-2, 7-6.

Rosewall returned service much better Saturday than he did in the final as he beat Pasarell in straight sets, 6-3, 6-4.

Emerson and Laver reached the doubles finals by beating fifth-seeded Arthur Ashe of Richmond, Va., and Bob Lutz of Tiburon, Calif., 3-6, 6-2, 6-3 while Carmichael and Ruffels eliminated unseeded Pasarell and Frank Froehling of Fort Lauderdale, Fla., 7-6, 7-5.

Giant-Killers Heading For Canadian Playoff

Times News Services

The Canadian men's curling championship next month shapes up as a gathering of the giant killers after provincial playoffs during the weekend saw many of the big names eliminated.

Of the 10 contenders already decided — the B.C. playoffs start today — only Montreal's Bill Kent has previously skipped a rink in the national final.

Kent, who skipped rinks in pionship Saturday with an undefeated record in the 11-rink round - robin tournament at Quebec City.

Kent, wh skipped rinks in the 1963 and 1970 national championships, is back this year with Murray Gregga at lead, Don Aitken second and Art Lobell third.

Provincial champions eliminated during the weekend were Hec Gervais of St. Albert, Alta., 1961 Canadian and world champion; Bob Pickering of Avonlea, Sask., and Bill Tetley of Northern Ontario.

Danny Fink of Winnipeg, skipping the rink which helped now-retired Don Duguid win the Canadian and world titles the last two years, was also eliminated in the Manitoba playoffs.

Orest Meleschuk of Winnipeg emerged as the Manitoba champion after twice defeating the Fink rink. Meleschuk beat Gory Ross of Winnipeg 11-8 and 8-7 to win the best-of-three final.

With Meleschuk are Dave Romano at third, John Hanesiak second and lead Pat Hailley.

Mel Watchorn of Fairview gave Alberta's Peace River district its first provincial championship Saturday when he defeated Roy Talbot of Red Deer 7-5 in the final of a four-rink playoff.

Talbot, who defeated Gervais 9-8 earlier Saturday, had previously eliminated Ron Northcott of Calgary, three-time Canadian and world champion.

BROTHER ACT

Watchorn, who celebrated his 33rd birthday Sunday, has with him brothers Merv and Terry, playing lead and second respectively, and Jim Fox at third.

Doug Wyatt of Saskatoon, two-time winner of the national firefighters' curling title, won the Saskatchewan title Saturday with a 7-3 victory over Bruce Schell, also of Saskatoon.

Pickering, who has been to the nationals six times, was knocked out by Schell, 8-7.

Bill Tetley, Northern Ontario's representative last year, fell hard at the three-rink district playoff in Kapuskasing. Jack MacFarline of Sault Ste. Marie whipped the Thunder Bay rink 6-4 and 15-6.

The hometown rink for the Canadian championship, scheduled March 6-10 at St. John's Nfld., is skipped by Fred Durant with lead Carl Strong, second Bob Rowe and third Jack McDuff.

Other provincial champions declared after previous playoffs:

Ontario: Skip Eldon Coombe, Ottawa; lead Barry Provost, second Jim Patrick, third Keith Fryguet.

Nova Scotia: Skip Barry Shearer, Halifax; lead Robin Wilbur, second Ed Morgan, third Ken Langille.

New Brunswick: Skip Dave Sullivan, Fredericton; lead Wayne Rhodenizer, second Walter Nasons, third John Gorman

Prince Edward Island: Skip Clifford Kip Ready, Charlottetown; lead Norm MacNeil, second Dave Kassner, third Bill MacGregor.

SOUTHPAW CHALKS UP FOURTH PRO PIN WIN

WINSTON-SALEM, N.C. (AP) — Butch Gearhardt, a 27-year-old lefthander from Houston, won the $10,000 first prize Saturday in the $80,000 Winston-Salem Bowling Classic with a 216-169 victory over Roy Buckley of Columbus, Ohio.

The victory in the finals gave Gearhardt his fourth Professional Bowlers Association championship. He took the lead in the opening frame of the match and easily pulled away.

Buckley took second-place winnings of $8,000. Dave Davis of Miami, who later lost to Buckley, beat Bill Beach, of Sharon, Conn., 212-205, for third place and $4,000 with Beach winning $3,500.

Blancas Beats Classy Rookie

PHOENIX, Ariz. (AP) — "That's two in a row, but I'll get there yet," rookie Lanny Wadkins vowed.

Wadkins lost a sudden-death playoff to Homero Blancas for the tile in the $125,000 Phoenix open golf tournament Sunday, finishing second for the second time in as many weeks.

The 22-year-old former United States amateur champion from Wake Forest spun out a 20-foot birdie putt that would have won it on the 72nd hole, then bowed to Blancas' birdie four on the first extra hole.

The victory was worth $25,000 to Blancas, a 33-year-old from Houston who scored his fourth tour victory. Wadkins pulled down $14,300 for second.

Blancas, who missed a four-foot birdie putt that would have nailed it down on the final hole, had a last-round 69, two-under-par on the 6,641-yard Phoenix Country Club course. Wadkins, playing in only his 12th professional event, closed with a sparkling 66 and caught Blancas at the end of the regulation 72 holes at 273.

Marty Fleckman came out of the pack to take third with a 68 and 274 as Tony Jacklin of England and outsider Paul Moran shot themselves out of contention late in the round.

Ben Kern of Toronto shot a final-round 70 and finished well back with a 288 total.

*H. Blancas	$25,000	70-61-73-69—273
L. Wadkins	$14,300	70-70-67-66—273
M. Fleckman	$8,850	69-68-69-68—274
G. Littler	$4,869	67-68-70-71—276
T. Jacklin	$4,869	70-68-66-72—276
P. Moran	$4,869	66-74-66-70—276
J. Wiechers	$4,869	68-70-70-68—276
H. Green	$3,530	69-70-73-65—277
H. Underwood	$3,530	71-69-69-68—277
J. Abbott	$2,750	71-69-70-68—278
S. Melnyk	$2,750	71-72-67-68—278
B. Hiskey	$2,750	68-72-69-69—278
D. Sikes	$2,750	72-70-67-69—278
R. Karl	$1,938	67-69-71-72—279
B. Devlin	$1,938	67-70-70-72—279
J. Heard	$1,938	67-68-73-71—279
G. Boutell	$1,938	68-67-73-71—279
T. Weiskopf	$1,938	69-70-71-69—279
F. Marti	$1,938	67-71-72-69—279
D. Iverson	$1,176	71-68-69-72—280
E. Sneed	$1,176	72-71-68-69—280
C. Blocker	$1,176	72-72-67-69—280
C. Coultney	$1,176	67-75-69-69—280
L. Wood	$1,176	68-71-70-71—280
D. Stockton	$1,176	72-72-69-67—280
R. Curl	$1,176	70-72-71-67—280
D. Beman	$1,176	73-66-71-70—280

*Won sudden-death playoff.

ROLLICKS REIGN AS B.C.'s BEST

KELOWNA, (CP) — Bruce Rollick of Vancouver continued as men's singles badminton champion of British Columbia Sunday by defeating Wayne Macdonnell of Vancouver 10-15, 15-11 and 15-7.

Rollick also won the men's doubles, teamed with Ralph Patterson of Vancouver. The defeated Macdonnell and Cam Dagleish of Vancouver 15-8, 15-12.

In his third championship game of the day, Rollick partnered Jane Youngbird but lost out in mixed doubles competition to Patterson and Miami Nillson 15-9, 15-5.

Rollick's wife Judy captured the women's singles title as she slipped past Miss Youngbird 11-8, 11-9. Mrs. Rollick teamed with Mrs. Nillson to beat Barb Nash and Miss Youngbird 15-8, 6-15 and 15-12.

'Golden Boy' Wins Them All

OSLO, Norway (AP) — Ard Schenk, the Golden Boy of the recent Winter Olympic Games, won the 1,500-and 10,000-metre races Sunday and became the first man in 60 years to win all four events of the men's world speed skating championships.

The 27-year-old Flying Dutchman's domination of these 66th championships also made him only the third man to win three consecutive overall world titles.

Schenk broke his old championship record of two minutes 4.80 seconds in the 1,500 metres by zipping home in 2:03.6, and then won the 10-000-metres in 15:22.09.

Schenk began his sweep Saturday by finishing in a tie for first with Roar Gronvold of Norway in the 500 metres and winning the 5,000 metres.

Gronvold finished second in the 1,500 metres Sunday in 2:04.40 and Eddy Verheyen of the Netherlands was third.

Jan Bols of the etherlands was second in the 10,000 metres and Stensen was third.

Schenk's winning over-all point total was 171.594. Gronvold was second with 174.305, followed by Bols, 174.493; Stensen 175.446 and Verkerk 177.175.

SKATING QUEEN SELECTED AS B.C.'s TOP ATHLETE

VANCOUVER (CP)— Figure-skater Karen Magnussen, who won Canada's lone medal at the Winter Olympics at Sapporo, Japan, earlier this month, has beeen named the senior athlete of 1971 by the British Columbia Sports Federation.

Miss Magnussen, 19, of Vancouver, won a silver medal at the Olympics. But her new award, presented Saturday night at a banquet in Burnaby, was based on her skating in 1971 when she placed third in world championships.

Leslie Cliff of Vancouver picked up two trophies. The 17-year-old swimmer was named junior athlete of the year for her performance at the 1971 Pan American Games in Cali, Columbia, where she earned three gold and two silver medals. She was also named overall athlete of the year for breaking twelve Canadian swimming records in 1971.

Ron Thorsen, 21, of Vancouver, was named University athlete of the year. As a member of the University of British Columbia Thunderbirds basketball team last year, he was named an all-Canadian guard. Dianne Murray, 17, of Vancouver, was named top high school athlete. She plays volleyball at Templeton High School.

A special merit award was presented to George Athans, 19, of Kelowna, world champion water skier last year.

The team-of-the-year award went to the Vancouver Calonas, five-time champions in Canadian women's senior volleyball.

Victoria Maplettes, winners of the Canadian senior women's basketball crown last year, were among the five finalists in voting for the team award and Victoria soccer star Bob Duncan was among the finalists in balloting for the top high school athlete.

Maplettes Eliminated

VANCOUVER — The fired-up University of British Columbia Thunderettes mauled defending Canadian champion Victoria Maplettes 68-30 Sunday to win the best-of-three Inter-City Senior "A" Women's Basketball League playoff final in straight games.

Thunderettes started rolling Saturday with a 68-37 victory over Maplettes in Victoria.

Janice Gee led the Sunday win by scoring 14 points, Joane Sargent and Bev Barnes paced the Thunderettes' attack on Saturday, each with the same number of points.

Diana Brozuk led Maplettes on Sunday with 10 points while Angie Radanovich scored 13 points to spark the Victorians on Saturday.

Maplettes, hampered by the loss of Barb Tribe five minutes into the opening game with a knee injury, could not contend with the powerful full court press employed by Thunderettes.

The UBC squad led 33-16 at half time on Sunday and 37-20 at Saturday's intermission.

THUNDERETTES (68) — Terri McGovern 10, Bev Barnes 6, Janice Gee 14, Joanne Sargent 8, Wendy Grant 8, Debbie Phelan 8, Bev Bland, Heather Cranston 2, Peggy Robinson 8, Lynne Wells 2, Linda McCulloch 2.

MAPLETTES (30) — Annie Van Schaik 6, Angie Radanovich 8, Diane Brozuk 10, Laurie Sawden 4, Marcia McIntyre, Cecilia Van Schaik 2, Julie DeMelt, Joanne Chalmers.

SATURDAY

THUNDERETTES (68) — Lynne Wells 4, Linda McCulloch 1, Bev Bland 2, Bev Barnes 14, Janice Gee 6, Joanne Sargent 14, Terri McGovern 13, Peggy Robinson 2, Wendy Grant 6, Heather Cranston, Debbie Phelan 6.

MAPLETTES (37) — Cecilia Van Radanovich 13, Julie DeMelt, Diana Schaik, Annie Van Schaik 2, Angie Brozuk 2, Pam Hoole, Barb Tribe, Laurie Sawden 10, Marcia McIntyre 8, Joanne Chalmers 2.

MEMORIAL ARENA
STUFFY McGINNIS HOCKEY LEAGUE
MONDAY — 8:15 P.M.
STOCKERS vs. C.F.B. BLUES
9:15 p.m.
INGRAHAM vs. EMPRESS PAINT
Adults 50c — Children 25c

386-2121

CLASSIFIED ADVERTISING

Vancouver Island's Largest Shopping Centre in Print

386-2121

BOX REPLIES
All replies to private box numbers available from 8:00 a.m. to 6:00 p.m. Monday to Friday inclusive,
Victoria Press Box numbers available on request. Charge $1.50.

OFFICE HOURS
Classified Counter, 8:00 a.m. to 6:00 p.m. Business Office, 9:00 a.m. to 5:30 p.m. Monday to Friday inclusive.

* * *

OFFICE CLOSED SATURDAY

* * *

TELEPHONE HOURS
8:00 a.m. to 8:00 p.m. Monday to Saturday inclusive.

* * *

CLASSIFIED COPY DEADLINES
Regular classified advertisements may be placed at the counter, 8 a.m. to 5:00 p.m. on the day prior to publication, Monday to Friday inclusive, By telephone, 8:00 a.m. to 5:00 p.m. Monday to Saturday inclusive.
All classified semi-display copy must be in the possession of Victoria Press Ltd., 2631 Douglas Street, by 4:00 p.m. on the day prior to publication, with the exception of that copy for Sunday Colonist must be in by 4:00 p.m. Friday.

FULL COVERAGE CLASSIFIED RATES

REGULAR CLASSIFIED LOCAL RATE
One day, 9c per word per day.
Three consecutive days, 8c per word per day.
Six consecutive days, 7c per word per day.
1 6-pt. heading or white space allowed to be charged at 5 words.
Minimum advertisement 10 words and $1.00.
Each initial, sign, group of figures and abbreviation counts as one word.

SEMI-DISPLAY LOCAL RATE
Ads requiring a style other than that mentioned above will be charged by the measured agate line (14 agate lines equal 1 inch).
One day, 40c per line, $5.60 inch.
Three consecutive days, 35c per line, $4.90 inch.
Six consecutive days, 30c per line, $4.20 inch.

NATIONAL RATE AND OUT-OF-PROVINCE RATE
Regular classified, 10c per word per day.
Semi-display, 43c per line per day, plus 10% if both type sizes are used.

Birth Notices, $2.00 per insertion for standard message of 30 words or less, 8c each additional word or initial.
In Memoriam notices, Cards of Thanks, Death and Funeral Notices, not exceeding 12 lines, $3.50 first insertion and $2.65 subsequent insertions. Each additional line, 35c daily.

Births, Deaths, In Memoriam Notices, Cards of Thanks, Personals not accepted by telephone.
Single paper rates on request.

SUBSCRIPTION RATES
Wherever carrier service is maintained, $3.00 per month.
By mail—
Canada, $3.50 per month, $10.00 per 3 months, $39.00 per year.
United States, $4.00 per month.
Saturday Only—
Canada, 25c per copy, $13.00 per year.
United States, 30c per copy, $15.60 per year.
Commonwealth and Foreign rates upon request.
Mail subscriptions are payable in advance.
Authorized as second class mail, Post Office Department, Ottawa.
Member Audit Bureau of Circulations

TERMS OF PUBLICATION
The Victoria Press Ltd. shall not be liable for non-insertion of any advertisement beyond the amount paid for such advertisement.
In the event of an error occuring the liability of Victoria Press Ltd. shall not exceed the charge for the space actually occupied by the item in question.
All claims on error in publication shall be made within 12 hours thereafter and if not made shall not be considered. No claim will be allowed for more than one incorrect insertion nor for errors not affecting the value of the advertisement.
All estimates of cost are approximate. Advertisers will be charged with space actually used.
All advertising copy will be subject to the approval of the Victoria Press Ltd., who reserve the right in its sole discretion to classify, reject or insert copy furnished.
Advertisements must comply with the British Columbia Human Rights Act which prohibits any advertising that discriminates against any person because of his race, religion, sex, colour, nationality, ancestry or place of origin, or because his age is between 44 and 65 years, unless the condition is justified by a bona fide requirement for the work involved.
While every endeavor will be made to forward replies to box numbers to the advertiser as soon as possible, we accept no liability in respect of loss or damage alleged to arise through either failure or delay in forwarding such replies, however caused, whether by negligence or otherwise.

CIRCULATION REPRESENTATIVES
Duncan, Chemainus— P. J. Rogers 746-6181
Lake Cowichan— P. Edwards 749-6771
Nanaimo— R. Lakey SK 3-2766

United States Representatives
MATHEWS, SHANNON and CULLEN, INC
New York, Boston, Chicago, Detroit, Philadelphia, Pittsburgh, Cleveland, Syracuse, Charlotte, Atlanta, Cincinnati

DUNCAN BUREAU
262 Station Street (Hamilton Electric Building) Office and telephone hours 1 p.m. to 5 p.m. Monday to Friday, inclusive.
PHONE DUNCAN 746-6181

CLASSIFIED SERVICE FOR DUNCAN COWICHAN VALLEY CHEMAINUS RESIDENTS
Classified Ads phoned in to our Duncan office 746-6181 before 3:30 p.m. will appear in the following day's papers.

PHONE DIRECT 386-2121 TO PLACE YOUR CLASSIFIED AD

5 DEATHS AND FUNERALS

BIRD—At home, 1274 Topaz Street, Victoria, B.C., on Feb. 20, 1972, Eva Bird, age 94 years. Born in London, England, and a resident of this province for 75 years. She leaves one sister, Mrs. Nellie Grintin, Bellingham, Washington; a niece, Mrs. J. R. Stacey, Victoria, B.C., and many nieces and nephews in the interior of B.C.
Funeral services will be held from Schoening's Funeral Home, Kamloops, B.C., on Friday, February 25, 1972, at 1:30 p.m., with the Rev. Jack Horricks of Kamloops United Church officiating. Interment in Hillside Cemetery, Kamloops, B.C. Thomson and Irving Funeral Directors of Victoria in charge of arrangements.

CHANG—In Victoria, B.C., on February 17, 1972, Chang Yin (Robert), age 53 years. Born in Canton, China, and had been a resident of Victoria for the past 5 years, residing at 817 Walker Street. Survived by his wife, Chee Fong Chang, at home; sons, Philip, Vancouver, B.C., Edward and Stephen, Victoria, B.C.; daughters, Marlene and Maureen, Victoria, B.C.; his mother in Trinidad; brothers and sisters.
Service will be held in The Sands Mortuary Limited "Memorial Chapel of Chimes" on Tuesday, February 22, 1972, at 3:00 p.m., Rev. Father M. J. McNamara officiating. Interment in Royal Oak Burial Park.

CLASSIFICATION INDEX

VITAL STATISTICS
1 Births
8 Card of Thanks
5 Deaths and Funerals
10 Funeral Directors
9 In Memoriams

NOTICES
14 Announcements
16 Catering, Banquets and Reception Rooms
15 Coming Events and Meetings
20 Lost and Found
11 Monumentals
18 Places to Visit
17 Restaurants

EMPLOYMENT
25 Female Help Wanted
21 Male Help Wanted
23 Male or Female Help Wanted
30 Situations Wanted Female
29 Situations Wanted Male
31 Situations Wanted Male or Female
27 Teachers Wanted

BUSINESS SERVICES AND DIRECTORY
36 Business Services and Directory

PERSONAL SERVICES
33 Bands, Musicians and Orchestras
40 Business Personals
43 Dancing
42 Education
71 Music Teachers
39 Personals
32 Trade Schools
38 Travel

MERCHANDISING
83 Aircraft
117 Antiques
78 Bicycles
80 Boats and Marine
65 Building Supplies
93 Cameras, Supplies and Photo Finishing
127 Chicks, Poultry, Hatching Eggs, Supplies
135 Farm Implements
119 Florists
60 Fuel
92 Furniture
120 Garden Supplies
99 Groceries, Meat and Produce
130 Heavy Equipment and Machinery
128 Livestock, Supplies and Events
100 Miscellaneous for Sale
103 Miscellaneous Wanted
109 Miscellaneous to Rent
77 Motorcycles
70 Musical Instruments
125 Pets and Supplies
96 Ranges, Stoves and Furnaces
92 Sporting Goods
115 Swaps
63 Timber
98 TV, Stereo, Radio Sales and Service
112 Wanted to Rent, Miscellaneous

AUTOMOTIVE
164 Auto Body Work and Painting
162 Auto Repairs, Service and Towing
168 Campers and Trailers
166 Cars and Trucks Wanted
150 Cars for Sale
151 Foreign, Import and Sports Cars
169 Mobile Homes and Parks
149 New Car Directory
160 Parts, Accessories
158 Tires
154 Trucks and Buses
156 U-Drive and Auto Washing

ACCOMODATION
185 Convalescent and Rest Homes
175 Hotels
178 Summer Resorts
181 Tourist Accomodation

RENTAL
201 Apartments to Rent, Furnished
200 Apartments to Rent, Unfurnished
203 Apartments Wanted
206 Duplexes to Rent
207 Duplexes Wanted to Rent
202 Furniture to Rent
215 Halls, Warehouses, Stores and Offices to Rent
197 Housekeeping Rooms to Rent
199 Housekeeping Rooms Wanted
211 Houses to Rent, Furnished
210 Houses to Rent, Unfurnished
212 Houses Wanted to Rent
190 Room and Board
191 Room and Board Wanted
193 Rooms to Rent
194 Rooms Wanted

FINANCIAL
155 Automobile Financing and Insurance
233 Mortgage Loans and Insurance
234 Mortgages for Sale
230 Personal Loans and Insurance
235 Wanted to Borrow

REAL ESTATE
280 Acreage for Sale and Wanted
240 Business Opportunities
241 Business Opportunities Wanted
300 Churches
247 Commercial or Industrial Properties
258 Condominiums and Townhouses
253 Country Homes and Properties
270 Exchange Real Estate
290 Farms for Sale and Wanted
263 Garages for Sale, Rent, Wanted
293 Gulf Islands Properties
250 Houses for Sale
263 Houses Wanted to Buy
295 Listings Cancelled
268 Listings Wanted
271 Lots for Sale
294 Mainland and Out of Province Properties
273 Property for Sale
274 Property Wanted
244 Revenue Property
245 Revenue Properties Wanted
285 Up-Island Properties
256 Waterfront Properties

NOTICE OF COPYRIGHT
Full, complete and sole copyright in any advertisement produced by Victoria Press Ltd. is vested in, and belongs to, Victoria Press Ltd., provided, however, that copyright IN THAT PART AND THAT PART ONLY of any such advertisement consisting of illustrations, borders, signatures or similar components which is, or are, supplied to Victoria Press Ltd. by the advertiser in the form of engravings, matrices, casts, etc., and incorporated in said advertisement shall remain in and belongs to the advertiser.

5 DEATHS AND FUNERALS

COLPITTS—In Victoria, on Saturday, February 19, 1972, Mr. Robert Clifton Colpitts, of 8645 East Saanich Rd., aged 70 years, born in Seattle, Washington, and a resident of Victoria for the past 50 years. Survived by his loving wife Doris; one son, Clifton Harold, of New York City; one sister, Mrs. H. S. Hurn, of Victoria; also a number of nieces and nephews.
PRIVATE funeral service in the Royal Oak Crematorium Chapel. (Flowers gratefully declined.) McCall Bros. Funeral Directors in charge of arrangements.

FENTIMAN—At Victoria, B.C., on Feb. 18, 1972, Margaret Mabel Fentiman, age 88 years. Born in Scotland and a resident here for over 30 years.
Private service in HAYWARD'S CHAPEL. Cremation.

HADDOCK — Suddenly in Victoria on February 19, 1972, Mr. John Courtney Haddock, aged 65 years. Survived by his loving wife, Blanche, and two sons, William Courtney of Vancouver and James Darcy of Victoria; one daughter, Mrs. Claire Boak of Vancouver; four grandsons; his mother, Mrs. W. E. Haddock of Beach Grove, B.C.; one brother, Bruce of Vancouver, and two sisters, Mrs. A. Kinsey of Penticton and Mrs. L. Ayers of Seattle.
Funeral service in Metropolitan United Church, Pandora and Quadra, on Wed., Feb. 23, at 2:00 p.m., with the Rev. E. Laura Butler and the Very Rev. Brian Whitlow officiating. Followed by cremation. (Flowers gratefully declined; if desired, friends may contribute to the Heart Fund, 620 View St.) McCall Bros. Funeral Directors in charge of arrangements.

INWARD — In Victoria on Tuesday, February 15, 1972, Mr. Walter Inward, of 1016 Fairfield Road. Mr. Inward was born in Kent, England, and came to Canada in 1906, and has been a resident of the Victoria area since that time.
The funeral service will be conducted on Tuesday, February 22, 1972, at 1:30 p.m. from CHAPLIN'S FUNERAL CHAPEL, with the Rev. F. W. Hayes officiating. Interment in Royal Oak Burial Park.

JOSEPH—In Victoria, B.C., on February 16, 1972, Mrs. Lena Joseph, age 59 years, of Maple Bank Road, View Royal, B.C. Survived by her daughter, Mrs. G. (Marlorie) Jimmy, Duncan, B.C.; 9 grandchildren; her brother, Fraser Joseph; sister, Mrs. Sophie Price, Washington.
Prayers were offered in the Sands Mortuary Limited "Memorial Chapel of Chimes" on Sunday, February 20, 1972, at 7:30 p.m. Mass was celebrated in Our Lady Queen of Peace Church, Old Esquimalt Road, on Monday, February 21, 1972, at 10:00 a.m. Rev. Father M. J. McNamara celebrant. Interment in the Songhees Cemetery.

KIRKPATRICK — Herman H. Kirkpatrick of Courtenay, B.C., in Royal Jubilee Hospital on February 18, 1972, age 61 years. Survived by his loving wife, Helen; two sons, Stewart and James, both of Victoria, B.C.; two brothers and three sisters, nephews and nieces.
Memorial service was held Monday, February 21, at 11:30 a.m. in Oak Bay United Church, Victoria, Rev. A. Calder officiating. Cremation. Flowers gratefully declined, donations may be made to the B.C. Cancer Society. Arrangements through the Memorial Society of B.C. and First Memorial Services Ltd.

LOCKE—In Victoria, on February 18, 1972, Lt. Commander Maurice Martin Locke (rtd.), of 982 Darwin Rd., aged 56 years, born in Redcliffe, Alberta, and a resident of Victoria for the past 26 years. He is survived by his loving wife Mary, at the residence; 3 sons, Randall, Trevor and Gregory, all of Victoria; 1 daughter, Mrs. R. (Jennifer) Laak, of Victoria; one grandson, Matthew; 3 brothers, Lorne, of Seattle, Lloyd, of Winnipeg, and Eldon, of Toronto; 1 sister, Mrs. W. (Daisy) Smith, of Winnipeg. He served in the R.C.N. for 27 years. He was a member of the Institute of Marine Engineers, and was in the B.C.S.S. for 5 years as chief engineer.
Service in McCall Bros. Chapel, Johnson and Vancouver Sts., on Wed., Feb. 23, at 1:00 p.m., with Chaplain H. Mortimer officiating. Cremation. (Flowers gratefully declined.)

ROE—Georgina (Mrs.), passed away at Queen Victoria Hospital, Feb. 19, 1972. Born in Debert, N.S., and a resident here for 21 years. Predeceased by her husband William James, in 1938, a son, Allen Robertson, 1927, and daughter, Anne Letitia, in 1947. Survived by her daughters, Mrs. H. L. (Georgina) Gonnason, Mrs. M. R. (Noreen) Davis, Penticton; son, J. Clifford Roe, Canora, Sask., and 8 grandchildren; sisters, Mrs. A. R. Bomford, Victoria, Mrs. C. McCully, Debert, N.S., Mrs. S. Wetherby, Belmont, N.S., brothers, Mr. L. Slack, Debert, Mr. E. Slack, Madawaska, Maine; nieces and nephews.
Private memorial services, Rev. A. Calder officiating. Cremation. Flowers gratefully declined. Arrangements through the Memorial Society of B.C. and First Memorial Services Ltd.

SHAW—In Victoria, on Saturday, February 19, 1972, Mr. George Murray Shaw, of Ste. 11—941 Fairfield Rd., a resident of Victoria for the past 8 years, formerly of Saskatoon, Sask. Survived by his loving wife Agnes; one step-daughter, Mrs. Eileen Benson, of Saskatoon; one granddaughter, Margaret Lynn Fox, of Alberta; one brother, Bernard, of Winnipeg, Manitoba.
PRIVATE service at McCall Bros. FAMILY CHAPEL, followed by cremation. (Flowers gratefully declined.)

WALLACE — In Victoria, B.C., on February 18, 1972, Mrs. Gwladys Wallace, of 3175 Beach drive, aged 71 years, born in London, England, and a resident of this city for the past 26 years. She is survived by her husband, Hubert A. at the residence; two sons, John Alfred, of Victoria and Stuart Hubert of Vancouver; one daughter, Mrs. Eric (Shirley) Charman of Victoria; 13 grandchildren; one sister, Mrs. Ronald T. Jackson of Vancouver.
Funeral service will be held in St. George the Martyr Church, 3909 St. George's Lane, Cadboro Bay, on Tuesday, February 22, at 3:00 p.m., with the Rev. Canon C. P. Bishop officiating, followed by cremation. McCall Bros. Funeral Directors, Ltd. in charge of arrangements.

8 CARDS OF THANKS

We wish to express our sincere thanks to the Royal Jubilee and Cedars Private Hospitals and to the Drs. Stewart and Ian Kenning, for their care and kindness to our husband and father, Howard Caines Watson, during his illness. Also to our many relatives and friends in Victoria and California for their expressions of sympathy and memorial gifts to the Shrine Hospital for Crippled Children.
We also thank Victoria Lodge No. 2 AF and AM for their kindness and beautiful service. Mrs. Howard C. Watson, Dr. and Mrs. K. M. Brauner.

10 FUNERAL DIRECTORS

HAYWARD'S CHAPEL
Ready to carry out the family's wishes, quietly, sympathetically, with efficiency and dignity.
386-3505
734 Broughton St.
A. W. FRANCIS, OWNER-MGR.

FIRST MEMORIAL SERVICE
Undertakers for the Memorial Society of B.C. — 384-7041

10 FUNERAL DIRECTORS

WE CARE
Four Chapels Dedicated to Service. Sensible Prices.

SANDS MORTUARY LTD.
"Memorial Chapel of Chimes" 1803 Quadra, Victoria, B.C.
388-5155 - 388-5156 - 383-7511

SANDS
"CHAPEL OF ROSES"
9838 Fourth St., Sidney, B.C
656-2932

WESTWOOD
"CHAPEL OF FLOWERS" (SANDS)
No. 1, Newcastle Ave., Nanaimo, B.C. - 753-2032

SANDS
"CHAPEL OF HEATHER"
317 Goldstream Ave., Colwood, B.C. -478-3821

Independent, Family Owned and Controlled. Sands since 1912.

McCALL BROS.
Funeral Chapels
1400 Vancouver Street
385-4465 — 385-4466 — 385-4467
Recommended by so many to relatives and friends . . . the Name is Assurance.
PRIVATE SERVICES
COPPITTS, Mr. Robert Clifton
ROYAL OAK CREMATORIUM CHAPEL
SHAW, Mr. George
FAMILY CHAPEL
TUESDAY
WALLACE, Mrs. Gwladys
3:00 p.m.—ST. GEORGE THE MARTYR CHURCH
SCOTT, Mrs. Laura
3:00 p.m.—FLORAL CHAPEL
WEDNESDAY
LOCKE, Lt. Commander Maurice
1:00 p.m.—FLORAL CHAPEL
HADDOCK, Mr. John Courtney
2:00 p.m.—METROPOLITAN UNITED CHURCH
TO BE ANNOUNCED
CHAPPLE, Mr. William E.
FRAMPTON, Mr. Wilfred
HAYES, Mr. Alfred W. E.
HAYWOOD, Mrs. Evelyn T.

THOMSON & IRVING
Funeral Chapel
Est. 1906 — Formerly of Winnipeg
A Dignified and Understanding Service at Moderate Cost
PRE-NEED AT NEED SHIPMENTS
1625 Quadra St. Phone 384-2612

CHAPLIN'S FUNERAL CHAPEL
1155 Fort Street
Independently owned and operated. Offering dignified funeral service within the means of all.
384-5512 384-8626

11 MONUMENTAL

STEWART MONUMENTAL Works Ltd.
ESTABLISHED 1896
Memorial of Distinction
Marble fireplace and tabletops
1403 May St. 384-3452

MORTIMER'S MONUMENTS
ESTABLISHED 1877
"The Finest in Craftsmanship"
633 DAVID ST. 383-6421

15 COMING EVENTS and MEETINGS

CLUB TANGO
1037 View
Every Mon., 7:30 p.m.
Minimum prize $16
2 games at $30
1 game at $50
1 game at $100
Free transportation to town
Door Prizes
20 Good Neighbor Games
Operated by Veterans for Veterans' Benevolence

GORGE SOCCER BINGO
EVERY MONDAY, 7:30 p.m.
ST. JOSEPH'S HALL
745 W. BURNSIDE
GOOD NEIGHBOR NOVELTY GAMES
DOOR PRIZES
HIDDEN ENVELOPE
2 GAMES $25
1 GAME AT $50
2-WAY JACKPOT GAME
MINIMUM $100
ADM. $1—6 CARDS $2
5 EXTRA GAMES

RCAF ASSOCIATION
CASH—BINGO—CASH
Every Monday
7:30 p.m. sharp
OLD AGE PENSION HALL
1600 GOVERNMENT ST.
Admission $1.00
Extra card 25c
6 cards for $2.00
Minimum prize $15.00
3 extra games, 25c per card
Support to 89 Air Cadet Squadron And 800 Pacific Wing Charities

PARISH BINGO
Parish Hall, Langford
758 GOLDSTREAM AVE.
TUESDAY — 8 P.M.
15 GAMES
Free Admission 5c card
Minimum Prize $25
7th Game — $50
One Final Game
FULL Card
$100 Prize

RUMMAGE SALE — SATURDAY, Feb. 26th, Kirk Hall, 1:30 p.m.-3:30 p.m., by Women's Association of St. Andrew's Presbyterian Church. Coffee and donuts will be sold.

THIS WEEK
The Tee Cee features
The Classics—Mon.-Thurs.
Wanderers—Fri.
Moxie Set.

20 LOST AND FOUND

LOST: SMALL FEMALE TORTOISE shell cat, 7 months, distinct black, white and orange markings. Vicinity Oak Bay and Foul Bay. 598-5506.

LOST: HUB CAP WITH BLACK in centre, for Valiant. 385-1714 after 5:30.

LOST: MAN'S BLACK WALLET, Sooke River. Urgently needed. Phone Jim, 382-0707.

LOST YOUR PET? HOMES wanted, found. SPCA. 388-6827.

20 LOST AND FOUND

LOST: TAN CHANGE PURSE, fold-over style, left in phone booth accidentally outside of Oakcrest Foods on Quadra. Contents sentimental value, can identify by certain signs. 658-8987. Reward.

LOST—LARGE ORANGE AND white long-haired cat, Easter Rd. and Falmouth area, between Quadra and Saanich. Phone 382-6958 after 5 p.m.

LOST BY YOUNG DIVER, brown leather wallet near or in Undersea Gardens. Contains important personal papers. Phone Greg Gilbert, 382-4577. Reward.

COULD THE PERSON WHO picked up the wrong topcoat at the Wilson Inn on February 12 please call 477-6649.

LOST, KITTEN, 6½-MONTH-OLD male, white with grey tail and ears. 384-4505.

LOST: NAVY BLUE BRIEFCASE with name on front containing bridge books and papers. 385-4001.

FOUND: PART SIAMESE MALE cat near Central Park. 384-6297.

LOST: LADIES' GRUEN WRIST watch. Reward. 382-8994.

HAVE YOU LOST YOUR CAT? Homes wanted. CPL. 598-5731.

21 MALE HELP WANTED

ADVERTISEMENTS IN THIS CLASSIFICATION MUST COMPLY WITH THE BRITISH COLUMBIA HUMAN RIGHTS ACT SEE COLUMN 1

Powell River Division of MacMILLAN BLOEDEL requires immediately:

2 WELDERS, with valid DPW No. 1 and No. 4.

1 JOURNEYMAN MILLWRIGHT, preferably with Pulp and Paper experience.

1 HEAVY DUTY MECHANIC, with a knowledge of lift trucks, boom boats, mobile cranes, Cats, Internationals and Diesels.

Please apply to:
V. Mauro,
MacMillan Bloedel Ltd.,
1196 West Pender St.,
Van. 1, B.C.
or
D. Tetarenko,
Powell River Division,
Powell River, B.C.

B.C. FOREST PRODUCTS LIMITED
Our Renfrew Logging Division requires a Heavy Duty Diesel Mechanic.
Successful applicant will hold a government certificate and have extensive training and experience in maintenance and repair of Caterpillar equipment and logging trucks.
Call Ron Ikona at the camp office, 604-647-5511 between 8 a.m. and 5 p.m. Monday to Friday.

CHIEF ACCOUNTANT required for 695-bed hospital to supervise processing of all accounting data at operational level and assist in development and implementation of business systems. Must have accounting degree, some years' experience since graduation, in business or hospital setting, and be familiar with systems, E.D.P. experience an asset. Apply before February 29, sending resume and salary expected to the director of personnel, Royal Jubilee Hospital, 1900 Fort St., Victoria, B.C.

GOOD OPPORTUNITY
Pizza Pieman is looking for trainees with management potential. Must be career minded and oriented to this type of service business. Preferably a recent high school graduate with aggressiveness and ability who wants to work towards a future starting from the bottom. Apply in person only to 470 Cecelia.

ARE YOU AN EXPERIENCED salesman looking for a challenging sales position with high potential earnings? Salary and commissions or straight commission, car allowance and full company benefits. Send resume stating experience to:
Mr. Dave Jamieson,
C/O Sign-O-Lite Plastics Ltd.,
P.O. Box 7399 Stn. O,
Vancouver 15, B.C.

EXPERIENCED CHEF required immediately for new 100 seat restaurant, featuring Mexican specialties and Canadian cuisine. Excellent opportunity for right party. Phone 563-6468, or write to:
PEDRO'S RESTAURANTS LTD.
1805 Victoria St.,
Prince George, B.C

FULL-TIME CARETAKER TO live in. Duties to keep club house clean and set up a shoe shine and cleaning business for golfers. Room and board provided. Glen Meadows Golf and Country Club, 656-313e.

EXPERIENCED DRIVE-WAY SAESMAN wanted immediately. Excellent incentive and salary, also fringe benefits. Apply Duncan Home Service, Trans Canada Hwy, Duncan. 746-6641, ask for Tom.

MAN OVER 30 TO OPERATE lawn equipment. Some gardening experience and ability to meet public preferred. Must have C licence. 2 to 3 months work. Reply Victoria Press, Box 598.

ACTIVE MAN REQUIRED TO take customer orders at Gangee plant. Suit retired person. Would assist in relocating or could provide accommodation. Box 39, Crofton.

SPCA INSPECTOR BY MARCH 1. Minimum grade 10 education. Livestock experience preferred. Clean drivers licence. References. Send letters to Box 1075, Port Alberni, B.C.

STUDENTS? NEED MONEY? 4 hours daily servicing Fuller Brush customers, $1.75 per hour plus bonus and holiday pay. Apply 3200 Douglas, 3-5 p.m.

NEEDED, A RELIABLE MAN, experienced with animals and farmwork. Able to take responsibility. Good Shepherd Shelter, Mill Bay.

RELIABLE MARRIED MAN FOR farm work. Must be eligible under DCXX federal training programme. Apply Canada Manpower office, Duncan. 748-8111.

SERVICE STATION REQUIRES experienced front end and lube man — apply in person (10 to 4) at 2223 Douglas St.

EXPERIENCED WAITER. FOR Paul's Restaurants Ltd. 1900 Douglas. Full time. Apply 1900 Douglas. Sh. between 12-8.

FORESTRY CREW FOREMAN wanted, must be experienced in running planting crew. 386-2171.

EXPERIENCED COOK FOR RESIDENTIAL hotel. Permanent position. 383-4164.

FULLY EXPERIENCED WINDOW cleaner, must be capable on ladders. Victoria Press, Box 608.

SINGLE MAN FOR DAIRY farm. Apply Victoria Press, Box 610.

FULL-TIME CAR HOP. APPLY Paul's Drive-In after 6 p.m. Driver's licence required.

EXPERIENCED COOKS AND kitchen help for residential hotel. 383-4164.

WANTED: EXPERIENCED plasterer. Phone 479-2976.

25 MALE OR FEMALE HELP WANTED

ADVERTISEMENTS IN THIS CLASSIFICATION MUST COMPLY WITH THE BRITISH COLUMBIA HUMAN RIGHTS ACT SEE COLUMN 1

WHYTE AND GOWER REQUIRES
LICENSED REAL ESTATE SALESMEN
—WE HAVE 122 OF VICTORIA'S FINEST TOWN HOUSE AND CONDOMINIUM SUITES FOR SALE.
—SELL FOR AN AGGRESSIVE WELL MANAGED COMPANY.
—START NOW.
CALL DON WHYTE OR ALEC GOWER
592-2407
WHYTE AND GOWER
OAK BAY PROPERTIES LTD.

WANTED IMMEDIATELY: PERson suitable for training in restaurant business. Must be capable of taking over the responsibility of managing shifts. Work requires person acceptable for working nights and weekends. Permanent. Only those looking for full-time employment and willing to work need apply. Age no barrier. Phone 386-4122 after 6 p.m.

VICTORIA COUGARS HOCKEY CLUB
Needs men and women to work on special Youth Night promotions. Apply in person to Room 122, Dominion Building, 759 Yates. No phone calls please.

ACCOUNTANT
Automobile dealer requires full time accountant, successful candidate will be required to prepare a monthly financial statement, as well as other accounting functions. Reply to Post Office Box 1083, Victoria.

CARETAKER FOR WAterfront property on Cortes Island in exchange for living quarters, use of boat and small allowance. Prefer handyman, gardener type with pension. Write P.O. Box 251, Campbell River.

ATTRACTIVE PEOPLE
Needed to teach professional makeup techniques. Executive position available. Full or part-time. Viviane Woodard Co. (Sub) General Goods Ltd., call 652-1610.

ACTIVE, MIDDLE-AGED COUple as manager for 42-suite apartment block opening soon. Experience in renting, maintenance, cleaning. References. Apply Victoria Press, Box 570.

REQUIRED, EXPERIENCED managers, man and wife, for 30-unit motel. No children. Suite provided. Reply Victoria Press, Box 605.

MUSICIAN WANTED, PIANO available, apply in person at Cossack Restaurant, 1010 Fort

WANTED: DISTRIBUTOR FOR moving line, Victoria, Duncan, Nanaimo. Victoria Press, Box 565.

CARETAKER REQUIRED FOR 20-suite apartment. Active retired couple preferred. 592-2218.

26 FEMALE HELP WANTED

ADVERTISEMENTS IN THIS CLASSIFICATION MUST COMPLY WITH THE BRITISH COLUMBIA HUMAN RIGHTS ACT SEE COLUMN 1

AVON CALLING
TIME ON YOUR HANDS?
I'll show you how to turn it into money as an Avon Sales Representative. Get dressed and meet people, make friends, during hours you choose. For a personal interview call Mrs. Burkinshaw, 384-7345.

CLERK-STENOGRAPHER TO REport directly to the Trust Officer of leading Canadian Trust Company. Applicant should have minimum one-year office and stenographic experience, typing 60 w.p.m., shorthand 80 w.p.m. and be a High School Graduate. Please reply with resume of experience and qualifications to Victoria Press, Box 568.

MEDICAL RECORDS STENOGRAPHER
Medical Records Stenographer with experience required for 251 bed accredited hospital. Excellent salary and working conditions. Residence available. Apply Administrator, Powell River General Hospital, Powell River, B.C.

WANTED: CONTRACT DRESSmaker to work in store. Person over 20 and fully experienced in dressmaking and alterations. Apply in person, showing some completed work, February 21, Monday, between 9-12 noon. 1153 Esquimalt Rd. Gloria's Fabric Shop.

STENOGRAPHER WITH SHORThand, typing and dictaphone experience. Please apply in writing, stating experience, age, marital status and wage expected. Engineering and Plumbing Supplies Ltd., P.O. Box 518, Victoria.

SECRETARY
International company requires efficient girl with good shorthand and typing to handle secretarial duties to branch manager. Must also be capable of doing reports to clients. Phone 386-3631

REQUIRED FOR VACATION RElief, dictaphone operator and clerk. Medical terminology background required. Apply to Personnel Department, St. Joseph's Hospital, 841 Collinson St., Victoria.

PART-TIME SALESLADY REquired for ladies' wear store. Good appearance and personality and above-average ability required. Phone Mr. Nash Fashions at Hillside, 383-5721.

CASHIER-RECEPTIONIST REquired for automobile dealer. Some accounting and typing required. Reply to Post Office Box 1083, Victoria.

EXPERIENCED HAIRDRESSER for long-established salon in good district. State full experience in letter to Victoria Press, Box 609, for interview.

B AND D COMMERCIAL STAtioners Ltd., require sales clerk with commercial stationery sales experience. Apply 1215 Broad St. or phone 388-5164.

COOK REQUIRED FOR DE LUXE rest home. Also nurse for afternoon shift. Experience preferred. Permanent position if suitable. 478-6451.

A FEW HOURS' LIGHT HOUSEwork per week required in Oak Bay. Please give references and particulars. Victoria Press, Box 593.

WANTED: COMPANION HOUSEkeeper, non-smoker, for single lady, live in. Weekends off. 384-7330 after 5 p.m.

TELLER REQUIRED, BANK OF Montreal, experience preferred. Apply in writing Box 2100, Sidney, B.C.

OPPORTUNITY TO EXPAND with growing business. Typing and filing required. Salary $250 to start. Phone 383-3322 between 9-5.

LADY TO TAKE CHARGE OF small store in Sidney. Mostly ladies' wear. Some experience required. Victoria Press, Box 611.

EXPERIENCED WAITRESS FOR Paul's Restaurants Ltd., 1900 Douglas. Full time. Shift work. Apply 1900 Douglas St.

RELIABLE BABY SITTER FOR 2 children, light housekeeping, excellent pay and hours. Please phone 477-8157 after 6:30 p.m.

HOUSEKEEPER
Cordova Bay area. Easy-care modern home, 5-day week. Could be permanent position. 658-8410.

SECRETARY WITH AT LEAST 2 years experience required for law firm. 382-7246, local 44 for interview.

BOOKKEEPER TYPIST FOR law office, by March 1st. 385-8781.

26 FEMALE HELP WANTED

RESPONSIBLE WOMAN TO care for 2 year old. Able to live in. One child welcome. 382-6790.

NURSES' AIDE FOR PRIVATE hospital. Apply 338 Fool Bay Road, between 9-4 p.m.

EARN MONEY FROM HOME, part-time, telephone survey girls. 382-9032.

TELEPHONE SOLICITOR REquired 4 hours a day. Top earnings to right person. 382-9032.

PRIVATE ROOM AND BOARD plus wages for light housework in Rest Home. 382-5621.

MEDICAL OFFICE ASSISTANT required. Please apply Victoria Press, Box 596.

CHRISTIAN WOMAN AS HOUSEkeeper for elderly couple. Phone 477-8401.

DAY CARE NEEDED FOR 4-year-old, and after school supervision for 2 children. Oaklands School area. 386-6850.

MATURE LADY TO WORK EVEning shift, 5-6 day week in rest-home, 5:30-9:30 evenings. 1231 McKenzie St., Fairfield.

EXPERIENCED TELEPHONE solicitors to work from own home. 592-2662 between 9-12.

EXPERIENCED WAITRESSES, apply Malahat Chalet. 478-3386.

29 SITUATIONS WANTED MALE

MIDDLE-AGED MALE EXPERIenced in property management, general office procedure. Some typing, interested in horticultural, garden shops, seeks opening as above or similar. References. Free now. 385-5461.

ELECTRICAL — TOOLS OR PENcil fully qualified. Specialized in alarm systems, smoke detection central station, controls. Construction experience. Would like permanent position in Victoria with challenge. Phone 385-5917.

HANDYMAN, PLUMBER, MARried, 1 child, desires country home. Can repair, renovate, or caretake to offset rent. Any situation gladly considered. References. 384-0253.

YOUNG MAN DESIRES WORK as literary assistant. Two years university, well-read. Capable correcting, editing. Newspaper experience, typing ability. Phone David, 477-4809.

WIDOWS — PENSIONERS
PAINTING: Interior, Exterior.
CARPENTRY: Sheds, Insulation, Arborite. Free estimates. Reliable. References. Reasonable. 592-3490.

DUTCH LANDSCAPER
Landscaping, gardening, pruning, tree removal, fencing, repairs, small construction jobs. 386-1541.

DELIVERY WORK WANTED. Own G.M.C. Van 108. 385-5603, Bob.

TEXTURING, CEILING, WALL, repair cracks. Any renovations. Reasonable. Anytime. 384-9498.

BEAT HIGH PRICES
painting, any room, $15-$25. References, 386-0902.

WELDING METAL TOYS, garden tools, trailer hitches. Free estimates. 477-3354.

MAN, 43, WANTS WORK, GARDening, yard work or laboring. 382-6747.

CASUAL WORK WANTED, YEAREnd income tax forms. 383-8011.

YOUNG MAN WILLING AND able to do any work. 383-3785.

30 SITUATIONS WANTED FEMALE

MOTHERS! LOVING CARE FOR your little ones, anytime my home. $2 per day. Bay-Cook area. 385-8237.

ESQUIMALT: LOVING DAY care given to infants and pre-schoolers: in my home. $3 a day. References. 386-0317.

LADY WOULD LIKE HOUSEwork, 4 hours Wednesday mornings. $1.75 per hour. Must be steady. 383-2462.

BABYSITTER AFTERNOONS and early evenings. Burnside district. 382-6638.

WILL BABYSIT, MY HOME, Monday to Friday. 477-9379.

31 SITUATIONS WANTED MALE OR FEMALE

CAMOSUN COLLEGE. HIRE A student, efficient work, variety of services. 592-1281. Students self-help. 12-1 p.m. Monday-Friday.

RELIABLE WELFARE MOTHers available for house cleaning. Welfare men need odd jobs. Victoria Self-Help Society. 382-2034.

32 TRADE SCHOOLS

PAVE YOUR WAY TO A PAY RAISE
FREE 48-page book "Career Opportunities" tells you how to train at home for top paying jobs. Check career interest.
—Automobile Engineering
—Civil Engineering Career

Advertising Supplement to:
The Victoria Daily Times,
Victoria, British Columbia.
February 19, 1972

Special enrollment for people 45 to 85!

ACT NOW, BEFORE IT'S TOO LATE—NO HEALTH QUESTIONS TO ANSWER!

NO MEDICAL EXAM

Now, for only 25¢— with no medical exam—

cash value life insurance for you at a low payment that never increases!

NEW GROWTH LIFE

Builds cash savings	Builds cash you can borrow	Builds family security

YOU GET YOUR FIRST MONTH FOR ONLY 25¢

See inside for all details

Now you can have the protection you need—with cash values—for only $5.95 a month!

—no health questions to answer!
—no doctor to see!
—no more red tape whatsoever!
—and your first month for only 25¢!

Here, at last, is a simple, easy way for people over 45 to qualify for life insurance without a medical exam! That's right! You can have Growth Life just by filling in the enclosed Enrollment Form. We ask just the minimum information needed to issue your policy—without the usual fuss and bother of health questions and long investigations, and with *absolutely no physical exam* or red tape of any kind! It's all done in complete confidence—between you and us—in the privacy of your own home, and we pledge no salesman will call on you now or ever!

We at Laurier Life believe in making it easier for you to get the basic, cash-value life insurance you need and deserve. We also believe you should pay just one level premium for as long as you need and want the protection. That's why we offer this fine protection for only $5.95 a month—regardless of your age, health or occupation. It's an ideal amount because it's so easy to afford!

Simply complete your Enrollment Form and send with 25¢ for your first month—and we *guarantee* to issue you the cash-value life insurance listed for your age.

Growth Life offers you all three of these popular features!

Your family gets immediate accident benefits—every last cent—should fatal accident strike you at home, on the job or anywhere in the world—24 hours a day! This is the feature that covers you for the greatest threat to your family's well-being—an accident when they're completely dependent on you for all their wants and needs!

Your family security is protected against death due to all natural causes by "builder benefits" that grow to full protection in three short years! Your coverage increases each year, growing from the first year through the second and third—then full protection for accidents or natural causes every year thereafter for *the rest of your life!*

You get cash values to use any way you wish or to borrow for emergencies! Once your cash values begin to grow, you have a personal, systematic savings reserve that increases year after year and earns money for you, too! It's like a savings account that builds a "nest egg" you can borrow on or even "cash in" any time you wish!

EMERGENCY CASH BOX

When you need to borrow, cash savings can come to your rescue in emergencies like these:

- ✔ UNEXPECTED ILLNESS
- ✔ SUDDEN UNEMPLOYMENT
- ✔ AN ACCIDENT THAT STRIKES WITHOUT WARNING
- ✔ EMERGENCY REPAIRS
- ✔ BURGLARIES
- ✔ TAXES

And it's an emergency fund that's always there when you need cash for any of a hundred and one crises which require ready cash. The money is available to you promptly—without question—at less than today's inflated interest rates!

Growth Life is a realistic, sensible blend of these most-sought-after life insurance features and it's priced so low you can't afford to be without it—particularly if you're one of the thousands of Canadians over 45 who could never get this kind of protection before.

You've seen how inflation has eaten away a large chunk of your dollar's buying power! Your pension, your savings, your investments, even your life insurance, simply won't do what you intended them to when you first made your plans.

Consider how fast prices have risen in the past five years and you'll see just how little your money will buy today—then consider how much more expensive it will be five, ten, fifteen years from now! That's why you may be dangerously under-insured at this very moment! That's why you need the *extra* protection that Growth Life gives you!

To help you afford this extra protection you need, you pay only $5.95 a month—regardless of your age, health or occupation. This gives you the security you want . . . *plus* savings that grow as years go by, building a cash reserve to draw on in emergencies.

What's more, if you feel you need even more insurance, Growth Life offers two, three, even four times more cash-value life insurance than is listed! (See page 4 for all the details!)

We deal directly with you, enrolling thousands of people every year in open enrollments like this. Doing business on a volume basis reduces our overhead costs, lowers our payroll, underwriting and policy issue costs. Without salesmen, interviews, investigations, or examinations, our friendly, direct way of doing business reduces "sales costs"—one of the largest items of expense for all insurance companies—so we can give you the valuable protection you need at a payment you can afford! Also, through our "builder benefit" feature we're able to eliminate excessive early claims costs which would otherwise push up your rates.

We can never cancel your policy!

As long as you pay your premiums we can never cancel your policy. In fact, after your policy has been in force 2 years, it is completely incontestable, guaranteeing you life-long protection. You, of course, can cancel at any time!

Your plan is backed by a Canadian company you can trust...

In addition to all the remarkable benefits and the low cost of this plan, Growth Life offers you something else just as important: the backing of a great company you can trust!

Laurier Life Insurance Company is an established, financially sound, federally and provincially licensed insurance company, managed by highly respected, knowledgeable executives with many long years of insurance experience. This dedicated group of professionals serves over 60,000 Canadians in all walks of life across the length and breadth of Canada.

We have policyowner service bureaus across Canada to serve you quickly and efficiently no matter where you live. We operate under the laws and insurance regulations of Canada and your province, and hold required financial reserves on all policies as do all other life insurance companies. With over $150,000,000.00 of life insurance in force, our company is privileged to be a prime insurer for many prestigious national and provincial associations. The Directors and Advisory Boards of our family of companies are made up of seasoned corporation presidents, highly respected professionals, and Members of the Senate. Since 1965, we have paid out over $7,500,000.00 in claim benefits!

It's so simple to enroll in Growth Life—you can do it in the next few minutes! Fill in the Enrollment Form on page 5, enclose 25¢ for your first month's coverage, then mail it in the pre-paid, return envelope. No stamp needed. That's all there is to it!

When you receive your policy, you'll find it's written in simple, easy-to-understand language. Study it for 15 days and if you don't find it to be what you've been looking for in life insurance, return it and your 25¢ will be promptly refunded. Remember, while you're thinking about it, you are fully covered for all Growth Life benefits!

NOTE: YOUR RATE WILL NEVER BE LOWER THAN IT IS RIGHT NOW. Take advantage of this Special Enrollment Offer today. There's no risk, no obligation. Remember, we guarantee to issue this policy if you are 45 or over—even up to age 85—*regardless of your occupation and with no health questions asked and with no medical exam!*

FOR JUST $5.95 A MONTH YOU GET THE LIFE INSURANCE PROTECTION LISTED FOR YOUR AGE!

PROTECTION THAT DOES NOT DECREASE AS YOU GROW OLDER

Age	You get this protection*	Age	You get this protection*	Age	You get this protection*	Age	You get this protection*
42	$2,000.00	53	$1,330.00	64	$800.00	75	$440.00
43	1,930.00	54	1,280.00	65	770.00	76	420.00
44	1,860.00	55	1,220.00	66	730.00	77	390.00
45	1,800.00	56	1,170.00	67	690.00	78	360.00
46	1,740.00	57	1,120.00	68	660.00	79	330.00
47	1,680.00	58	1,070.00	69	620.00	80	310.00
48	1,620.00	59	1,020.00	70	590.00	81	300.00
49	1,560.00	60	980.00	71	550.00	82	280.00
50	1,500.00	61	930.00	72	530.00	83	260.00
51	1,440.00	62	890.00	73	490.00	84	250.00
52	1,380.00	63	850.00	74	460.00	85	230.00

*If you're a woman—find your benefit by deducting 3 years from your current age, e.g., if you are age 57, then look under age 54 for your benefit. Ages below 45 are shown to allow women to compute benefits.

HOW YOUR BENEFITS WORK FOR YOU

You're covered for the full 100% for fatal accidents right from the very first day. In addition, you're covered for all other threats from the very first day—5% immediately, 35% after the first year, 65% after 2 years, then the full 100% protection of your cash-value life insurance after just 3 short years! For example, if you enroll at age 56, your protection grows to $1,170.00 and remains at that coverage for the rest of your life.

NEED EVEN MORE INSURANCE?

After you have enrolled, you have the right to get two, three, even four times as much protection. Follow this simple guide: you get twice as much protection by doubling your monthly premium; you get 3 times as much protection by tripling your monthly premium; 4 times as much insurance comes with four times the regular premium —regardless of your age, health or occupation, with no medical exam and no red tape of any kind!

FILL OUT ENROLLMENT FORM ON NEXT PAGE AND MAIL WITH 25¢ IN RETURN ENVELOPE ENCLOSED. NO STAMP REQUIRED. USE OTHER FORM FOR YOUR SPOUSE FOR ONLY 25¢ MORE. ACT NOW BEFORE IT'S TOO LATE.

Prominent Canadians agree...

"Laurier Life clients benefit when they deal directly with this Canadian company. First, low rates are possible since no medical examination is required and no one will call. Second, premium rates are uniform for all classes of risk. Finally, it is an economic way to increase one's insurance protection free from pressure."

—The Honorable Dr. Orville H. Phillips, P.C., D.D.S., Member of the Canadian Senate.

"In offering low-cost life and health insurance by mail, you are rendering a valuable service to thousands of people who have no other opportunity to avail themselves of such protection. It is reassuring to know that policyowners insured by Laurier Life have received more than $7,500,000.00 in claim benefits since 1965."

—Hon. Lt. Col. J. H. Roy.

FAST, RELIABLE CLAIM SERVICE WHEN NEEDED MOST

"In all my dealings with Laurier Life Insurance Company on behalf of our members, I have found their service to be of the highest quality.... I have no hesitation in recommending them to any individual or organization."

Frank Cortese—Union Leader —Toronto, Ontario

"Thank you for two cheques received recently. It is a pleasure to do business with a good company."

Alex McGregor—Pharmacist —Bowmanville, Ontario

"We wish, on behalf of all (our hourly paid) employees, to express our appreciation for the services rendered from 1965 to date."

Klockner-Moeller, Ltd.—Granby, Quebec

Before Mailing—Please make sure you've filled out the enrollment form and enclosed 25¢ for your first month's coverage—Thank you

Insure by mail—the safe, economical way. MOISTEN AND SEAL. IMPORTANT USE HANDY COIN POCKET INSIDE TO HOLD YOUR 25¢

YOUR POLICY:

ply envelope inside and mail to:
ort Rd., Toronto 180, Ontario

ORM

lfe Plan
IPANY
of Canada
180, Ontario

1-2151-2-75

Last

Sex ☐ Male ☐ Female

Relationship

☐ No

y first month's coverage. I under-
nrollment.

NLL1-0172

E TO "LAURIER LIFE"

FOR JUST 25¢ MORE
nk you for it.

ORM

le Plan
PANY
l Canada
80, Ontario

1-2151-2-75

Last

Sex ☐ Male ☐ Female

Relationship

☐ No

y first month's coverage. I under-
nrollment.

NLL1-0172

E TO "LAURIER LIFE"

When you receive your policy, written in simple, easy-to-underst Study it for 15 days and if you do what you've been looking for in return it and your 25¢ will be pron Remember, while you're thinking are fully covered for all Growth Lif

FOR JUST $
LIFE INSURANCE P
PROTECTION THAT

Age	You get this protection*	Age
42	$2,000.00	53
43	1,930.00	54
44	1,860.00	55
45	1,800.00	56
46	1,740.00	57
47	1,680.00	58
48	1,620.00	59
49	1,560.00	60
50	1,500.00	61
51	1,440.00	62
52	1,380.00	63

*If you're a woman—find your bene then look under age 54 for your be

HOW YOUR BENEFITS WOR

You're covered for the full 100% dents right from the very first da you're covered for all other threat first day—5% immediately, 35% year, 65% after 2 years, then the tection of your cash-value life insu 3 short years! For example, if yo 56, your protection grows to $1, mains at that coverage for the res

FILL OUT ENROLLMENT ENVELOPE ENCLOSED. SPOUSE FOR ONL

FROM _____

ADDRESS _____

CITY _____ PROVINCE _____

FIRST CLASS MAIL

BUSINESS REPLY MAIL
No Postage Necessary if Mailed in Canada

POSTAGE WILL BE PAID BY

FAMILY LIFETIME PROTECTION PLAN
Laurier Life Insurance Company
Head Office: 255 Davenport Road
Toronto 180, Ontario

CANADA POSTAGE 10 cents 25887 POSTES

HERE'S ALL YOU DO TO RECEIVE YOUR POLICY:

1. Complete this brief Enrollment Form.
2. Tear out on dotted line.
3. Enclose form with 25¢ in reply envelope inside and mail to: LAURIER LIFE, 255 Davenport Rd., Toronto 180, Ontario

OFFICIAL ENROLLMENT FORM

Official Enrollment Form for the Growth Life Plan
LAURIER LIFE INSURANCE COMPANY
Incorporated by Special Act of the Parliament of Canada
HEAD OFFICE: 255 Davenport Rd., Toronto 180, Ontario

1-2151-2-75

Full Name _____ First _____ Middle _____ Last _____

Address _____ Street or RR#

City _____ Province _____

Birth Date _____ Day _____ Month _____ Year _____ Sex ☐ Male ☐ Female

Your Beneficiary _____ Birth Date _____ Relationship _____

Will this policy replace any other life insurance you now have? ☐ Yes ☐ No

If yes, give name of company and plan of policy.

I hereby enroll in Laurier Life's Growth Life Plan. I enclose 25¢ for my first month's coverage. I understand that this Policy will become effective the day you receive my Enrollment.

Date _____ Signature X _____

NLL1-0172

MAKE CHEQUES OR MONEY ORDERS PAYABLE TO "LAURIER LIFE"

USE THIS EXTRA FORM FOR YOUR SPOUSE FOR JUST 25¢ MORE or give this form to a friend. He'll thank you for it.

OFFICIAL ENROLLMENT FORM

Official Enrollment Form for the Growth Life Plan
LAURIER LIFE INSURANCE COMPANY
Incorporated by Special Act of the Parliament of Canada
HEAD OFFICE: 255 Davenport Rd., Toronto 180, Ontario

1-2151-2-75

Full Name _____ First _____ Middle _____ Last _____

Address _____ Street or RR#

City _____ Province _____

Birth Date _____ Day _____ Month _____ Year _____ Sex ☐ Male ☐ Female

Your Beneficiary _____ Birth Date _____ Relationship _____

Will this policy replace any other life insurance you now have? ☐ Yes ☐ No

If yes, give name of company and plan of policy.

I hereby enroll in Laurier Life's Growth Life Plan. I enclose 25¢ for my first month's coverage. I understand that this Policy will become effective the day you receive my Enrollment.

I prefer my policy to be issued in ☐ French ☐ English.

Date _____ Signature X _____

NLL1-0172

MAKE CHEQUES OR MONEY ORDERS PAYABLE TO "LAURIER LIFE"

G-0008

Now, for only 25¢—with no medical exam—life insurance with cash values at a low payment that never increases!

You get Growth Life regardless of your age!
When you're 45 to 85 you enroll regardless of your health or occupation—no health questions asked, no physical exam, and no red tape!

Your family gets full accident protection immediately.
From the first day, you're fully covered for any fatal accident at home, on the job, anywhere in the world—24 hours a day!

Your "builder benefits" work for you!
For all other threats, you're covered for 5% immediately, 35% after one year, 65% after two years, then the full 100% value after just 3 years!

You get cash savings!
Growth Life builds a personal savings reserve to use whenever you choose!

You get prompt loan privileges!
Borrow on your cash values at only 5% interest —less than today's interest rates!

You get a "great buy"!
Our direct dealing with you produces savings and we pass them on to you. Pay only $5.95 a month and *get your first month for only 25¢!* You save even more by paying for the year in advance.

You enroll without red tape!
No salesman, no physical exam, no health questions, no doctor to see, no investigations!

Great protection from a respected Canadian company!
Laurier Life is licensed to do business in your province and operates under Federal and provincial laws. Our company serves over 60,000 Canadians and has more than 150,000,000.00 of life insurance in force. Also, we are a prime insurance carrier for a large number of professional and business associations.

Your policy can never be cancelled!
As long as you pay your premiums we can never cancel your policy. Only you can cancel!

Immediate service right in your home!
We're as near to you as your telephone. Call us at 416 925-6692 on any question about your policy.

You get a Money-Back Guarantee!
If you're not satisfied, return your policy within 15 days and your quarter will be promptly refunded.

Act now. We cannot guarantee this offer will be repeated.
To enroll, simply complete the short form and mail it with 25¢ in the prepaid return envelope! Any delay could leave your survivors dangerously under-protected!

Licensed by your Province

MONEY-BACK GUARANTEE

This policy is underwritten by Laurier Life Insurance Company of Toronto, Ontario, incorporated by Special Act of the Parliament of Canada. Laurier Life is licensed by your Province and carries full financial reserves for the protection of all policyowners.

When your postman delivers your Laurier Policy, examine it carefully in the privacy of your own home. Show it, if you wish, to your own doctor, lawyer, clergyman or other trusted advisor. If you decide, for any reason, that you don't want to continue as a member of this Plan, return the Policy within 15 days of the date you receive it, and we will promptly refund your money. Meanwhile, you will be fully protected while making your decision.

E. E. Brooker
PRESIDENT

LAURIER LIFE INSURANCE COMPANY
Head Office: 255 Davenport Road, Toronto 180, Ontario

Family Lifetime Protection Plan

PRINTED IN CANADA

© Copyright 1972, Laurier Life Ins. Co.

WEATHER
Tonight: Partial Clearing
Tuesday: Sunny Breaks

Victoria Times

TODAY'S NEWS TODAY
Classified 386-2121
Telephone 382-3131

88th YEAR No. 214 ★★ VICTORIA, B.C., MONDAY, FEBRUARY 21, 1972 10 CENTS DAILY 20 CENTS SATURDAY

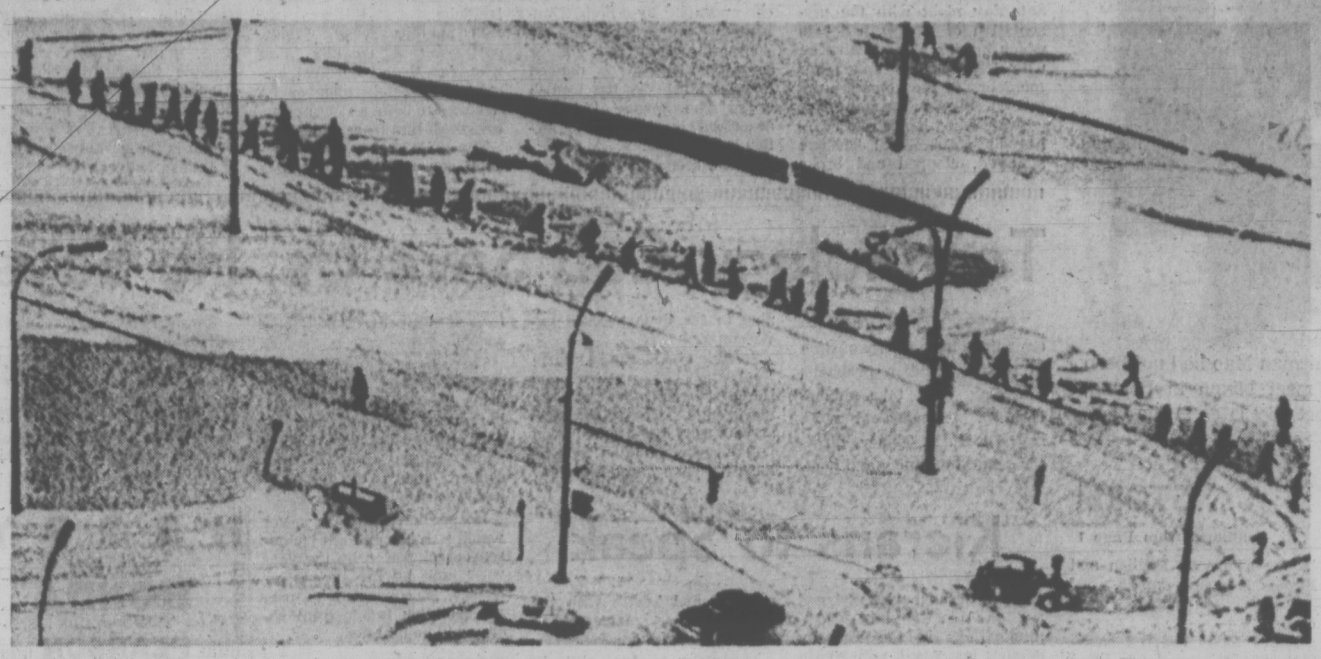

IRONIC TWIST to Montreal's crippling snowstorm at the weekend which halted traffic is this thin line of pedestrians struggling along the appropriately named Cote des Neiges — Hill of The Snows. (Blizzard picture on Page 3.)

Nixon Sees Mao, Chou; All Smiles

PEKING (UPI) — President Nixon in a whirlwind first day in China today met Chairman Mao Tse-tung first time and talked three times with Premier Chou En-lai who publicly declared willingness "to seek normalization of relations" between the United States and China.

Nixon's first day in the ancient city of Peking was climaxed by a gala banquet at which the president and his wife deftly wielded chopsticks. An ensemble of Chinese musicians struck up for them the old-fashioned American tunes Turkey in the Straw, and Home on the Range as well as more serious pieces.

In a welcoming toast to Nixon before the 500 banquet guests in Peking's Great Hall of the People, Chou said the president's visit meant that "the gate to friendly contacts has been opened."

"And it has become a strong desire of the Chinese and American peoples," the Chinese leader said, "to move to promote normalization of relations between the two countries and work for the relaxation of tensions."

In response, Nixon told the audience that included baggage handlers as well as dignitaries: "Let us, in these next five days, start a long march together, not in lock step, but on different roads leading to the same goal — the goal of building a world structure of peace and justice in which all may stand together with equal dignity and in which each nation, large or small, has a right to determine its own form of government free of outside interference or domination."

(The "normalization of relations of which Chou spoke would usually be expected to mean establishment of full diplomatic realtions. It was not clear whether Chou really hoped to go that far now.)

Leaders Hold 'Frank Discussion'

The formal toasts marked the first public statements by the president and the premier since Nixon's arrival at Peking Airport at 11:28 a.m. on a sunny but winter chill morning.

The greeting ceremony at the airport, led by Chou, was courteous but low-keyed. There were no throngs assembled either on the 18-mile route into Peking nor on the streets of the city as Nixon was driven to his living quarters.

His motorcade went almost unnoticed by passersby and cyclists pedalling on the broad avenues.

Nixon's one-hour private meeting with Mao, the 78-year-old chief of the Communist party in China, also was attended by Chou. It was a surprise, at least to American correspondents. It had been extected the two would meet Tuesday. But without advance notice, Nixon and his foreign affairs adviser, Dr. Henry A. Kissinger, were driven to Mao's home to confer with the powerful chairman, and Chou. No details of the talks were forthcoming. An American spokesman merely said they had a "frank discussion."

This description of the talks was used also by the official New China news agency.

In Communist phraseology, "serious and frank discussions" indicate disagreement. The term for agreement usually is "cordial and friendly."

Nixon also talked with Chou for 25 minutes after the 18-mile drive from the airport, then held another formal discussion at the massive Great Hall of the People before the banquet.

The personal atmosphere between the Americans and Chinse noticeably thawed at the banquet which featured 30 items of classic Chinese cuisine, including Peking duck.

Chou Banters With U.S. Staff

Chou, wearing a black Mao jacket and matching slacks, conducted a smiling, affable conversation with Nixon and his wife before going to the rostrum to deliver his toast.

He declared that differences of ideology between the two countries "could not hinder China and the United Stats on establishing normal state relations on the basis of the five principles of mutual respect for sovereignty and territorial integrity, mutual non-aggression, non-interference in each other internal affairs, equality and mutual benefits and peaceful coexistence."

"Still less should they lead to war," the 73-year-old premier asserted.

Nixon, speaking from a prepared text as did Chou, also acknowledged differences of the two systems of government but added: "There is no reason for us to be enemies. Neither of us seeks domination of the other. Neither of us wants to dominate the other."

As Nixon ended his remarks, the Chinses musicians struck up "America the Beautiful."

A waiter handed the president a glass of Mao Tai, a sorgum-based, powerful Chinese drink, as he descended from the

Continued on Page 2

BANQUET TOAST to President Nixon's wife is proposed by China's Premier Chou En-lai at formal banquet which climaxed the first day of their visit. The Nixons wielded chopsticks at the dinner in Peking's Great Hall.

★

PEKING CROWDS ABSENT

PEKING (Reuter) — Peking citizens all but ignored the visit today of President Nixon and his motorcade through the streets of the capital.

Observers believe that if the welcome had been one degree less warm it would have been regarded as a slight on the U.S. president.

Many pedestrians did not even turn and look as the procession of cars went along the main Avenue of Eternal Peace on its way from the airport to the state guest house.

There was little traffic on the mid-way roads as the president drove through the city which was bathed in pale wintry sunshine.

In Tienanmen Square there were only policemen and television crews—a sharp contrast to the thousands of youths and girls in colorful national costume who have previously packed the square to acclaim visiting heads of state.

★

It Just Must Be Historic

By The Associated Press

President Nixon's arrival in Peking was ignored by North Vietnam today, assailed by Nationalist China and watched closely by Japan. Soviet newspapers refrained from comment.

Premier Eisaku Sato of Japan stayed in his official Tokyo residence to watch a live telecast showing Nixon shaking hands with Premier Chou En-laj on his arrival at Peking Airport.

Sato would say only: "It must be a historic event since he (Nixon) himself says so."

Sato has been rebuffed repeatedly by the Chinese in his attempts at rapprochement.

Japanese newspapers used banner headlines to describe the Nixon visit, while millions of Japanese watched the welcoming scenes in Peking relayed by TV satellite.

In other reaction, Nationalist China's National Assembly passed a resolution assailing Nixon's trip to Peking, which it said has "deeply damaged the Chinese national rights and interests."

The Soviet Union's official news agency Tass reported in

Continued on Page 2

Violent Snowstorm Cripples Montreal

★ ★ ★

FLIGHTS CUT, DELAYS MOUNT

Delays, cancellations and frustration faced weary air travellers at major Canadian airports today as commercial airlines tried to keep their planes flying despite a 17-day strike of 2,200 electronic technicians.

Air Canada cancelled 62 flights out of Toronto International Airport this morning and a spokesman said they expect delays of from 30 minutes to two hours in flights that do leave.

In Montreal, meanwhile, the situation was further hampered by the major storm that closed the airport during the weekend.

Airlines estimated that 3,000 persons were stranded in Toronto by the storm and planes were still flying overnight in an effort to get passengers away.

More than 2,000 travellers were booked into hotels near the airport and many others found their own accommodation downtown in Toronto.

Numerous flights to Montreal and Ottawa were diverted to Toronto Sunday and flights to New York were cancelled. Planes circled overhead for as long as two hours Sunday, waiting for their turn to land.

MONTREAL (CP) — Surface transportation remained crippled in downtown Montreal today by a weekend snowstorm and a strike that left most streets in the core area blocked with huge drifts.

Civic officials met this morning to discuss a possible injunction ordering snow-removal crews back to work as the weather office forecast up to three more inches of snow today.

Since the strike is legal, the city would have to ask the province to establish a board to study the situation. The board could immediately seek an interim injunction forcing the workers back while it decided on whether a state of emergency exists.

Major Jen Drapeau said Sunday the strike was a "real threat to the health and security of the population."

Commuters struggled to get to work long after the normal rush-hour period was over.

Overcrowded suburban buses, operating at about half-strength and avoiding the hilly north-south routes, left many Montrealers standing on the street corners long after they were due at work.

Mayor Jean Drapeau warned Sunday night the city might seek the injunction after union officials failed Saturday in an attempt to get more than 1,000 snow-removal workers back on the job.

10-INCH SNOWSTORM

The snow crews and 7,000 other blue-collar workers launched the strike at midnight Friday night, just hours with 10 inches of snow and 60- before the blizzard swept in mile-an-hour winds, paralysing travel within a few hours.

Suburban areas, serviced by private snow-removal contractors' dug out Sunday but commuters from the suburbs found today that snow on the downtown streets remained virtually untouched.

Early today, more than 100 persons, some leaping two floors down into deep snowdrifts, fled a general-alarm fire which destroyed a three-storey apartment building on St. Lawrence Boulevard in the north end. Firemen on their way to the fire were hampered by abandoned cars.

Delivery problems disrupted newspaper publication in the city.

The Sunday edition of the tabloid Le Journal de Montreal was cancelled, as was Monday's Le Devoir, a French-language morning daily.

The Star published only one edition and La Presse planned two compared to the three editions normally published

Continued on Page 2

AVALANCHE KILLS 3 IN CLIMBING PARTY

JASPER, Alta. (CP) — Three men died and one survived a 2,000-foot fall in a snow avalanche Saturday on Mount Edith Cavell.

Dead are Jim Carlson, 26, of Hinton, Alta., Christopher Smith of Edmonton and David W. Smith of Calgary.

Peter Ford, 35 of Edmonton, is in hospital with a broken arm.

Police in Jasper, 180 miles west of Edmonton, said the four men began a climb on the east side of 11,033-foot Mount Edith Cavell, 20 miles southwest, and were in a snow cave about two-thirds of the way up the peak.

The cave collapsed, causing an avalanche which swept the men down the mountainside.

Ford found one companion, wrapped him in clothing and walked nine miles down a road to the highway to get in touch with the park warden.

A rescue team was ferried up the mountain by helicopter and the three bodies were brought out Sunday.

Bomb Explodes; IRA Men Killed

BELFAST (UPI) — An automobile exploded in Belfast today, killing the four occupants officials believe were Irish Republican Army agents transporting a bomb, and troops and snipers battled in the worst outbreak of shooting in Londonderry since the Bloody Sunday clashes there Jan. 30.

An army spokesman said the automobile exploded and burst into flames while rounding a curve in the predominantly protestant southern section of the capital, and a number of persons nearby were injured. Two pistols were found in the charred rubble, he said.

"The car was blown to bits and the bodies were torn to ribbons," the spokesman said.

In Londonderry, an army spokesman said troops in the Catholic Bogside district pumped rifle fire into the spire of St. Eugene's cathedral from which snipers fired approximately 100 shots at the soldiers Sunday night and Monday morning.

The army said the shooting erupted as troops fired CS nausea gas, smoke bombs and rubber bullets at 150 rioters — mainly youths and women — in the district. Witnesses at the scene said soldiers fired several hundred canisters of gas before the crowd dispersed.

"We dumped quite a bit on them," an army spokesman said.

In Belfast two masked gunmen bombed a gasoline station near city hall during the morning rush hour.

Lockout Charged

By The Canadian Press

CBC technicians were back at work in Ottawa today but about 700 remained out in Vancouver, Calgary, Toronto and Halifax.

Members of the National Association of Broadcast Employees and Technicians, joined by members of the Canadian Wire Service Guild, have charged that the corporation locked them out.

CBC denied the lockout today, saying members of both groups could return to work if they agree to sign guarantees of "normal functioning" while on the job.

Papers Ban Ads By Government

CRANBROOK — A company which operates daily newspapers here and in Kimberley said today it is banning all provincial government and Social Credit advertising and urged other B.C. newspapers to follow suit.

Ron Powell, news director of Today Publications, said that he and his partner, business manager Bill Taylor, were taking the move to protest the government's decision to withdraw its advertising from The Victoria Times and Colonist.

The government's action was taken last week after both Victoria papers ran a cigarette advertisement to protest what they regard as the unfair application of a government act banning such advertising.

In a front page editorial today, Today Publications' Cranbrook Townsman and Kimberley Daily Bulletin said the government move was an "incredible form of blackmail" and a "frightening effort to create a captive press in British Columbia." It contended the government had no right to discriminate the application of public funds earmarked for advertising.

The editorial said the Cranbrook and Kimberley papers would refuse all government or Social Credit advertising until it was being placed once more in the Victoria newspapers. It asked other newspapers in British Columbia to follow suit.

The Townsman and Daily Bulletin have circulations of approximately 3,000 each, similar to the company's weekly Cranbrook Courier which also will refuse government advertising.

HIJACKING LAW AIRED

OTTAWA (CP) — A Criminal Code amendment that would make air hijacking a specific offence, subject to life in prison, was introduced in the Commons today.

Another new provision would extend the jurisdiction of the courts to aircraft that are in flight or "in service" on the ground.

Anyone who committed an offence aboard a Canadian aircraft outside Canada would be subject to the jurisdiction of Canadian courts.

INDEX

	Page
Births, Deaths	22
Classified	22-31
Comics	21
Entertainment	15
Family Section	18-20
Finance	8, 9
Prairie News	10
Sports	11-14
TV, Radio	23

Crash Kills 10

BARQUISIMETO, Venezuela (UPI) — An F86 fightero f the Venezuelan Air Force crashed into a slum home near the airport seconds after takeoff today killing at least 10 persons and injurings everal others.

Luna 20 to Land?

MOSCOW (AP)— T he Soviet Union's latest unmanned moon probe, Luna2 0,wh iried aroundt hemo on for the third day todaya s western experts speculated itw ould soon try a softla nding.

FISHERMEN SPIN LINE FOR JOBLESS FUNDS?

TORONTO (CP) — Paul Hellyer, leader of the Action Canada movement, says he has turned up "all sorts of strange things" in an investigation of the federal unemployment insurance program.

Speaking to a service club, Hellyer said he had found a lobster fisherman in Prince Edward Island who made $22,000 during the fishing season, then collected unemployment insurance during the winter.

Another fisherman, in British Columbia, he said, made $54,000 in 70 days of fishing and enrolled in a Manpower course in navigation, for which he got paid, "although he was already one of the best navigators on the coast."

In Vancouver, the president of the United Fishermen and Allied Workers Union says Hellyer gave an inaccurate picture of how much money fishermen make.

Homer Stevens said he knows of no working fishermen in the $50,000 bracket, although an occasional boat owner might earn that. He said he believes fewer than six per cent of B.C. fishermen make more than $10,000 annually.

Cancer Talk Tuesday

There are still a number of tickets available for the free cancer forum Tuesday, at 7:45 p.m. in the Newcombe Auditorium of the Provincial Museum.

The forum is being sponsored by the Canadian Cancer Society and the Victoria Times and will feature several films on the detection, prevention and treatment of cancer along with comments and answers to questions from the audience by a panel of expert physicians and surgeons.

The free tickets can be picked up at the Canadian Cancer Society office, 857 Caledonia Ave., or the Victoria Times editorial office, until 5 p.m. Tuesday or as long as the supply lasts.

Israeli Forces Rehearse

Times News Services

Israeli forces today began the biggest war games since the 1967 war and sources on nearby Cyprus said UN mediator Gunnar Jarring is reactivating his Middle East peace mission.

As mock tank and air battles began in Israel, Jarring met Israel's ambassador to Cyprus, Rahamim Timor, in Nicosia and later with Cypriot Foreign Minister Spyros Kyrianou.

"Jarring indicated that he has undertaken a reactivation of his Middle East peace mission," a government source said after the meeting between Jarring and Kyrianou. "Jarring stated that he considered Nicosia the headquarters of his mission."

MAO TSE-TUNG talks with U.S. President Richard Nixon in Peking today, a few hours after Nixon's arrival. Chairman Mao had not been expected to meet Nixon in Peking, but in a resort city later in the visit.

. . . REACTION

Continued from Page 1

a three-sentence dispatch the meeting between Nixon and the Chinese leaders.

But earlier the agency reflected official displeasure by carrying a Paris commentary from the French Communist newspaper, L'Humanite.

The commentary said Nixon has gone to China "to take advantage of the break of the Chinese leaders with the international Communist movement and to profit from their anti-Sovietism."

SAIGON NERVOUS

In Saigon, the authoritative Buddhist newspaper Cong Luan reported that President Nguyen Van Thieu has predicted that the Nixon visit to Peking will produce no more than a joint communique and expressions of "ordinary courtesies" by Chairman Mao Tse-tung.

Nervousness that Nixon and Chinese leaders might make some sort of deal affecting South Vietnam was said to have prompted Thieu's remarks.

Prime Minister Indira Gandhi of India expressed concern, saying "apprehensions are being expressed that the talks are meant to form some sort of new power group."

Speaking in New Delhi three hours after Nixon's Peking arrival, Mrs. Gandhi praised the "dauntless spirit" of the Vietnamese with which they have withstood "onslaughts and massive attacks from a powerful nation," an obvious reference to the United States.

India would "not be bound by any such decision which seeks to dictate terms to Asian countries."

North Korea published a bitter denunciation today of Nixon as the American leader arrived in China, North Korea's neighbor and closest ally.

The leading newspaper Rodong Simmun described him as a "drowning person shaking his fist" at North Korea.

. . . NIXON TRIP

Continued from Page 1

noonim and he raised his glass in toast to Chou upon returning to their table.

He then circulated for a while to nearby tables, toasting other of his Chinese hosts with tiny sips of the liquor.

Chou was in a buttering mood during the less formal parts of the banquet. He posed for pictures with visiting American newsmen and members of the White House staff before the dinner began.

When the band turned from its traditional Chinese music to play "Turkey in the Straw" and "Home on the Range," he jauntily began tapping his foot in time to the Western airs.

Eight hours after his arrival in Peking for the historic talks, Nixon summarized his hopes of the mission in these words of his toast:

"In the spirit of frankness which I hope will characterize our talks this week, let us recognize at the outset these points. We have at times in the past been enemies. We have great differences today. What brings us together is that we have common interest which transcend those differences.

"As we discuss those differences, neither of us will compromise our principles. But while we cannot close the gulf between us, we can try to bridge it so that we may be able to talk across it."

Sherwood Chosen By Saanich NDP

Eric Sherwood was nominated Saturday as the New Democratic Party candidate for the provincial riding of Saanich and the Islands.

He defeated Don Johannesen, a Gordon Head teacher.

Sherwood is owner and operator of an electronics repair service in North Saanich. He made an unsuccessful bid in December for a seat on North Saanich council.

"Electing me gives the lie to constant allegations by the Socreds that the New Democratic Party is opposed to free enterprise," he said. "Indeed, our party strongly favors low-key competitive growth. As our constitution states, one of our principles is to modify and control the operation of monopolistic organizations through economic and social planning in order to extend the dignity and freedom of all individuals."

The new riding executive elected Saturday is: Mrs. Carol Pickup, president; Dudley Dobson, first vice-president; Dr. Charles Doyle, second vice-president.

capital scene

Victoria and District Branch, Canadian Diabetic Association, 8 p.m. Thursday, nurses' residence, Queen Victoria Hospital. Film showing, The Sugar Disease.

Esquimalt Golden Age Club will meet Wednesday at 2:30 p.m. in Jubilee Hall, 527 Fraser St.

NDP Leader Dave Barrett will speak to the Community Action Group at 8 tonight in the rectory of St. John's Church, Quadra and Mason.

. . . STORM

Continued from Page 1

by the afternoon English and French language dailies.

Most city schools were closed.

Police today ordered snowmobilers off city streets after asking them during the weekend to standby for possible emergency rescues.

Some policemen Saturday formed rescue squads of volunteer snowmobilers to pick up motorists from abandoned cars.

There had been reports of motorists charged $5 to $10 by snowmobilers to be taken home and others of racing on Maisonneuve Boulevard in the heart of the city, before today's ban on the machines was issued.

One man was killed in a 15-car smash-up on the Eastern Townships autoroute near Granby at the height of the storm Saturday.

Hospitals reported about a half-dozen "sudden deaths" which medical spokesmen said probably were connected with the storm.

HOMES SHORT OF FUEL

Some suburban areas reported fuel shortages in private homes after weekend deliveries proved impossible.

Police reported numerous incidents of vandalism and about 10 armed robberies during and after the storm in the downtown area.

During the weekend, about 300 flights had been cancelled when Montreal International Airport closed for about a day.

Air Canada said about 65 per cent of its flights westward from Montreal would operate beginning after noon today. CP Air reported "some delays."

Provincial bus lines reported 15 to 20 buses trapped on highways by the storm.

Southern Ontario received slightly better treatment from the storm, although it was accompanied by winds of up to 40 miles an hour. Six to eight inches of snow fell.

Highways were closed temporarily in the London and Stratford areas and others in the Cobourg-Barrie-Georgian Bay regions north and west of Toronto.

At least three deaths in Ontario were attributed to the storm.

Below-zero cold settled over the north-eastern United States in the wake of the violent snowstorm that left 15 persons dead in Pennsylvania and New York states.

A state of emergency was declared in Pennsylvania by Gov. Milton Shapp. Emilien Levesque, director of civil defence for Maine, estimated storm damage in that state would reach into the millions of dollars.

In West Virginia, National Guard troops were placed on the alert to man rescue helicopters if needed in Preston County, hit by drifts up to 15 feet deep.

Ellensburg, Pa., was buried under a 45-inch snowfall and Binghamton, N.Y., reported two feet. High winds dropped the wind-chill index to 50 degrees below zero in the Albany, N.Y., area and winds to 50 miles an hour raked New York City, with the temperature in the teens.

Six persons died in Pennsylvania after collapsing while shovelling snow and nine such deaths were recorded in New York state. Unseasonably cold air pushed down the Atlantic Coast as far as Florida.

8 Drown

MOORE HAVEN, Fla. (AP) — Six children and two adults were drowned when a 12-year-old sedan carrying 30 persons plunged into a creek. The Florida highway patrol said two persons survived the weekend accident.

Ex-Queen Hurt

SAMEDAN, Switzerland (Reuter) — Former queen Maria Jose of Italy was among five persons injured when a private jet crashed on ice-covered Silvaplana lake near St. Moritz Sunday, Italian officials said. The officials said the 65-year-old wife of former king Umberto was in hospital suffering from cuts and shock. She was on her way to attend a party for the Shah of Iran in St. Moritz.

THE BETTER HALF — By Bob Barnes

"It's a good thing ONE of us remembered my birthday!"

the weather

A disturbance crossing the west coast of Vancouver Island will continue east, reaching the Interior tonight. Drying will occur behind the system giving promise of clearing conditions tonight, in southern regions and some sunshine for Tuesday. The next system in this series shows indications of crossing the coast farther south and not affecting B.C. Temperatures will remain much the same.

DOMINION PUBLIC WEATHER OFFICE
5 a.m. forecasts

Valid until midnight Tuesday

Greater Victoria: Tonight, clear periods. Tuesday, cloudy with sunny periods. Highs both days high 40s. Lows tonight high 30s.

Lower Mainland, East Vancouver Island: Today, rain tapering off to a few showers. Tonight, clear periods. Tuesday, cloudy with sunny periods. Highs both days high 40s. Lows tonight mid 30s.

North and West Vancouver Island: Gale warning in effect for adjacent waters. Today, rain tapering off to showers. Tonight and Tuesday, mostly cloudy. Isolated showers. Highs both days mid 40s. Low tonight mid 30s.

TEMPERATURES

Yesterday

	Max.	Min.	Precip.
Victoria	46	37	—
Normal	47	37	—
One Year Ago			
Victoria	45	38	—
Across the Continent			
St. John's	46	32	.21
Halifax	42	8	.10
Montreal	18	—16	.01
Ottawa	12	—7	—
Toronto	9	—4	.08
North Bay	—1	—11	—
Churchill	—22	—35	—
The Pas	0	14	—
Thunder Bay	17	—15	.13
Kenora	21	5	.03
Winnipeg	19	1	.01
Regina	17	—13	.02
Saskatoon	1	—16	.03
Prince Albert	1	—10	.02
Medicine Hat	16	—5	trace
Lethbridge	45	6	.03
Calgary	14	—5	.13
Edmonton	—1	—16	.01
Penticton	47	28	—
Cranbrook	43	21	—
Vancouver	47	38	—
Prince Rupert	40	33	—
Prince George	15	—5	—
Nanaimo	47	37	—
Kamloops	50	27	—
Revelstoke	45	16	—
Fort Nelson	—4	—23	.07
Prince Rupert	—7	—27	—
Whitehorse	—10	—25	.04
Fort St. John	—9	—27	—

U.S. Temperatures: Anchorage 27, 2; Detroit 37, 21; Honolulu 78, 66; Chicago 35, 22; New York 37, 30; Seattle 48, 36; Spokane 45, 27; Portland 52, 39; San Francisco 58, 45; Los Angeles 62, 51.

World Temperatures: Rome 56, 42; Paris 34, 28; London 38, 45; Amsterdam 38, 29; Brussels 35, 41; Madrid 54, 32; Moscow 14, 36; Stockholm 34, 27; Tokyo 54, 47.

CITY'S WEATHER RECORD

Sunshine, Feb.	76.7 hrs.
Last Feb.	67.4 hrs.
Normal (30 years)	63.9 hrs.
Sunshine, 1972	136.2 hrs.
Last Year	110.0 hrs.
Normal (30 years)	122.9 hrs.
Precipitation, Feb.	2.92 ins.
Last Feb.	2.28 ins.
Normal (30 years	2.19 ins.
Precipitation, 1972	8.30 ins.
Last Year	7.01 ins.
Normal (30 years)	6.58 ins.

SUNRISE, SUNSET Tuesday
(Pacific Standard Time)
Sunrise 07:11 Sunset 17:45

TIDES AT VICTORIA HARBOUR

Time	Ht.	Time	Ht.	Time	Ht.	Time	Ht.
HOUR	FT.	HOUR	FT.	HOUR	FT.	HOUR	FT.
21 06.45	9.3	15.00	3.3				
22 07.15	9.3	16.30	2.8				

TIDES AT PULFORD HARBOUR

Time	Ht.	Time	Ht.	Time	Ht.	Time	Ht.
HOUR	FT.	HOUR	FT.	HOUR	FT.	HOUR	FT.
21 07.30	8.9	13.30	3.3	18.30	12.3		
22 08.30	8.7	14.15	3.3	19.30	12.4	17.25	3.9

SKINNY!
PILLS OR POWDER, SUCKER FREE SALAD PLUS FRUIT, EASY
Men and women, boys and girls—about 7! Try WATE-ON to get to pounds, inches of welcome weight. Series of 5-10-15 lbs. and more reported. Dollar 10 better, neither activity or exercise to cause. Age, size, chart and whole body life not also help lift the unwanted, disappearance and bright that is other company or underweight condition. At drug store. Satisfaction or return for refund.
WATE-ON

AUDIENCE CHEERS NAKED BALLET

COPENHAGEN (Reuter) — The 25-year-old master of the Danish Royal Ballet, Flemming Flindt, scored a triumph Saturday night with the presentation of a new ballet in which he, his blonde ballerina wife Vivi Gelker and other members of the company appeared naked on the stage.

The packed house at Copenhagen's staid Royal Theatre stamped, clapped and broke into cheering as the company took five curtain calls.

The new work, the Triumph of Death, is by French playwright Eugene Ionesco with choreography by Flindt, Danish ballet master since 1966.

Described as a "dance drama," the work is danced to rock music by the Danish group The Savage Rose. It described mankind's extinction by pollution.

In one scene, as the characters realize the fate in store for them, several of the leading dancers, including Miss Gelker, strip naked as they go into a wild orgy in a fashion boutique.

In another scene, Flindt, portraying a wealthy man who tries to buy survival, appears completely nude as he is sprayed with an antiseptic to protect him from a plague.

The nude scenes, which occupy seven or eight minutes of the 80-minute ballet, failed to cause even a ripple of surprise or outrage in the audience.

Reaction by critics wasenthusiastic. Columnist Bro Brille of the newspaper Ekstra Bladet wrote: "Flindt created history this evening not by appearing naked, but by his renewal of the Royal Ballet's art . . . Flemming Flindt is the great-regenerator of Danish ballet."

Technology Can Save Us, He Says

THUNDER BAY (CP) — Canadians have plenty of time to rectify pollution problems providing they take advantage of technological aids, says Dr. E. R. Tinney, director general of policy and planning in the department of environment.

Speaking to the Ontario Federation of Anglers and Hunters convention at the weekend, Dr. Tinney said pessimists who predict pollution will destroy mankind by perhaps the year 2000 don't allow for improvements in pollution-control technology.

There have been changes in power sources. "Over the years there has been a steady parade of energy substitutions, from wood, coal and, in some cases, dung, to the cleaner agents of today — gas, oil and nuclear power."

He predicted nuclear power would replace all other sources of power by the year 2,000, and by the time solar energy is converted to use, the pollution factor from energy will be nullified.

However, he said Canadians will have to pay much more to control pollution. By 1980, the cost will double to two per cent of the gross national product and by the year 2,000 about 5½ per cent of the gross national product will be required to control pollution.

Kierans to Speak

Eric Kierans, who resigned as minister of communications in the Trudeau cabinet last April, will give a public lecture at the University of Victoria tonight at 8.

Kierans MP for Duvernay, Que., will speak on The Multi-National Corporation and Foreign Ownership.

A former director of the school of commerce at McGill University in Montreal, Kierans has been president of both the Montreal and Canadian stock exchanges. He served as both minister of revenue and health with the Quebec government before entering federal politics.

Tonight's lecture will be held in room 168 of the Elliott Building under the sponsorship of the University Lecture Committee.

19" ADMIRAL
COLOR TV
Now Only $439.95
ATLAS STEREO & TV
736 FORT ST., 385-2722

HAPPY
SELL OUT
HONDA
NEXT RED LION
PEARSON

Come Home, Joe

From Europe with guts.

CORTINA
A lot more little car.

This is one little European car you don't have to baby.

It'll take on just about anything. Because we've made everything standard that a little import needs to be tough.

There's a 2-litre Overhead Camshaft engine that's all guts and go. A 4-speed synchromesh transmission with floor-mounted shift for swift, positive acceleration. Rack and pinion steering to give you precise control in and out of the turns. And power front disc brakes for straighter, faster stops.

Inside, everything's there. Loop-pile carpeting. Electric rear window defroster. Heavy-duty heater. Front and rear grab handles. Armrests. Cigarette lighter. And fully reclining front bucket seats, designed for maximum support and comfort.

In fact, Cortina comes so completely equipped, the only other features you may want to consider are the optional automatic transmission or, for your added enjoyment, the dealer installed radio.

There are three models of Cortina from which to choose, the sporty GT, or the 2 or 4-door sedans in the "L" series.

If you're looking for an economical import wagon now is the time to try the Cortina "L" Estate Wagon. It has all the same standard features of the Cortina "L" plus the added convenience of more luggage space—63.8 cubic feet.

Take out a Cortina. You'll get a kick out of it.

The tough little import wagon

At Mercury and Ford dealers

6189

Coast Dockers Working

SAN FRANCISCO (UPI) — U.S. West Coast longshoremen were back on the docks today, ending a 135-day strike that was the longest and costliest waterfront walkout in U.S. history.

"We go back to stay," said Mack Smith, for 27 years a registered longshoreman in San Francisco. "I am not satisfied with the contract, but I have no choice but go back."

The first men back on the docks were "gear men," who worked Sunday to prepare machinery for use when most of the 15,000 longshoremen reported for work as of the first shift today.

Rank and file members of the International Longshoremen's and Warehousemen's Union voted Saturday with 71 per cent in favor of a proposed contract to end the lengthys trike.

The Pacific Maritime Association, representing employers, also ratified the contract.

In Seattle, 53 ships were waiting to be unloaded and reloaded so they can go back to sea, while in San Francisco Bay there were 51 ships waiting.

The strike began July 1, but was interrupted by a Taft-Hartley injunction obtained by Nixon. On Jan. 17 the walkout resumed.

THIS WAS SCENE Saturday in Montreal at the height of the 60-mile-an-hour blizzard that swept into the province that morning leaving 10 inches of snow and digging out has been hindered by a strike of civic workers.

FERRY RESCUES FISHERMAN

An unidentified man was rescued by the B.C. ferry Comox Queen Sunday evening when his 37-foot gillnetter, the Valerie Marie, was in danger of sinking off Texada Island.

The Comox Queen was on her run from Powell River to Comox when she spotted the boat.

The Valerie Marie was later towed, partially submerged, to Blubber Bay near Comox by the fishboat Virago.

A Tracker of the VU33 squadron at Pat Bay was enlisted for a mercy flight for the second consecutive weekend.

With Comox-based rescue craft employed on an air search in the Yukon, the Tracker was used to fly a 10-day-old premature baby in an incubator from Campbell River to Vancouver.

The Sunday before a Tracker was used to fly another baby in an incubator from Kamloops to Vancouver.

'Loyalist' WAC Mum on Law Test

Premier Bennett would not say today whether he will test the Official Languages Act in court.

Bennett was asked to do this Sunday in a letter from the Canadian Loyalist Association in Ottawa.

"I don't know about that, but I do know I am a loyalist and I am for one great united Canada," Bennett said as he rushed through a crowd of reporters to his office.

The premier gave no answer when asked whether his government would challenge the validity of the bilingualism legislation. Loyalist association president Stewart Crawford said in the letter Ottawa's promotion of French as an official language has caused "jealousy, distrust and friction."

The 1969 federal law puts French and English on an equal basis and establishes bilingual districts throughout the country.

The invitation for the court case was prompted by the provincial government's announcement last week that it would go to court in an attempt to have the equalization payment system declared constitutionally invalid.

COAL DELIVERIES RESUME

LONDON (UPI) — Coal deliveries to thousands of cold, dank British homes resumed today for the first time in six weeks, but life was far from back to normal.

Strict power cuts remained in effect and the government warned householders it could be a month before electrical supplies were at full power.

"By hook or by crook we are getting in every available ton of coal from all sources," said Arthur Hawkins, chairman-elect of the central electricity generating board.

Because of the six-week coal miners' strike, the supply of fuel to electrical power stations was cut back, forcing them in turn to reduce their output. The result was a serious power shortage that closed businesses, caused blackouts and generally made life difficult all over Britain.

Hawkins said if the 280,000 striking coal miners vote this week to go back to work next Monday as their executive has recommended, the board could meet all electricity demands in three weeks.

The coal miners vote Wednesday to decide whether to accept the government offer that will give them a 20 per cent pay hike and add $319.8 million to the wage bill of the state-run National Coal Board.

Breath Test Idea Said Too Costly

The management of the Tally-Ho Travelodge is opposed to the idea of installing breathalyzers in beer parlors, general manager Pat Hungenberg said today.

Hungenberg was referring to a comment Saturday by an employee of the Tally-Ho beer parlor, who said the idea of the provincial government installing breathalyzers in pubs is "probably a good one."

Hungenberg said the cost of installing certified breathalyzers is about $1,400 apiece and for the government to install one in every pub, lounge and retail liquor outlet would make the scheme impractical.

The idea was proposed by Socred Bert Price in the legislature last week.

MP Again Blasts Geoffroy Leave

OTTAWA (CP) — Conservative MP Eldon Woolliams said today the release of Yves Geoffroy from St. Vincent de Paul penitentiary Dec. 24 smacks of "absolute corruption" and an independent inquiry is needed in the case.

Geoffroy, who had served 14 months of a life sentence for strangling his wife, was released on a 50-hour leave Dec. 24 to marry Carmen Parent, his old flame.

After the marriage, the pair fled and an international search has been launched.

Mr. Woolliams, MP for Calgary North, was replying to a Commons statement in which Solicitor-General Jean-Pierre Goyer blamed the release on "bona-fide error" rather than impropriety.

Mr. Woolliams said an inquiry is needed to establish the facts.

Mr. Goyer appeared to be writing a book: "How to murder your wife and marry your mistress," charged Woolliams.

Empress Going To Mardi Gras

LONDON (CP) — The former Canadian Pacific liner Empress of Canada has been sold for an undisclosed price to a Miami-based cruise line, but members of Britain's National Union of Seamen are picketing the vessel in a bid to stop her being moved out of Tilbury docks this week.

The sale of the 25,800-ton liner to Carnival Cruise Lines Ltd., a subsidiary of a larger U.S. travel company, was concluded Friday. Speculation about the price paid has hovered around the $7-million mark, but CP Ships declined to name a figure.

The ship has been renamed SS Mardi Gras and will cruise out of Miami.

The British seamen's action comes in response to a call from the International Federation of Transport Workers which is campaigning against employment of low-paid crews—especially catering staff—on ships registered under so-called "flags of convenience."

It is understood that the SS Mardi Gras may be registered under the Panamanian flag.

Blind Problems

The problems of the blind in society today will be discussed tonight on the public affairs TV program Connections.

The program, sponsored by the Greater Victoria Council of Churches, will feature taped interviews with several local blind persons, who share and tell how they learned to cope with their handicap.

Interviewed will be Isobel Beveridge, district administrator for the Canadian National Institute for the Blind; Fred Schuman, a blind 20-year-old musician, and Mrs. Bonnie Kellow, a young housewife who lost her sight a year ago.

The program will be shown at 9 on cablevision's Channel 10.

Meeting Delayed

The regular monthly meeting on Wednesday of the Capital Regional Board will start later than usual to enable directors to attend the funeral service of former Victoria mayor Courtney Haddock.

The meeting in the Board of Trade building, Bastion Square, will start at 3:15 p.m. instead of the scheduled 2 p.m.

Free Air Trip Home

VANCOUVER (CP) — A breach of British charter regulations has resulted in 186 Vancouver travellers getting a free ride home from England.

The British Trade and Industry Department cancelled the return flight of members of the Meraloma Rugby Club on Dan Air charter airline Friday, charging that their trip had been publicly advertised.

Charter regulations prohibit an organization sponsoring a charter flight from issuing anything in writing about the trip to the general public.

The British government says the passengers cannot leave unless they are flown back to Canada free of charge. And the Canadian transport commission once threatened to cancel the rights of charter airlines who leave passengers stranded.

So the airline is undertaking to fly the club members back to Vancouver.

'It means they'll have done their trip for half the $240 fare which isn't such a bad deal," said a Dan Air spokesman.

They are to arrive back in Vancouver on Sunday as scheduled.

TAX TIPS FOR YOU

Q. I am a garage mechanic and have to provide my own tools. These cost me $500. When completing my income tax return, can I claim this expense as a deduction?

A. No. The cost of tools is not deductible from salary or wages; nor may you claim capital cost allowance on them.

★ ★ ★

Q. I know I should have received a personalized income tax return because I have filed a return for the past years. However, either I have not received it or I have lost it. What do I do now?

A. You should obtain a T1 form either from a post office or your district taxation office, and complete and file it. Be sure you obtain and file the proper form — T1, short, for the majority, or T1 general.

★ ★ ★

Q. My husband and I both work and I have to employ a housekeeper to look after the children. When filing my income tax form, can I claim the housekeeper as a deduction?

A. No. For the year 1971, the housekeeper's salary is not deductible for income tax purposes either by your or your husband.

★ ★ ★

Q. How much was the old age pension in 1971?

A. If you were not in receipt of the guaranteed income supplement, the old age pension would have amounted to $80 a month. If you received it for the whole year it would have amounted to $960.

SEE PAGE 14

ENSIGN
TUNE-UP
SPECIALISTS
ARIE KOOYMAN
LARRY LEPARD
HANS STAUSS
Factory-Trained Tune-Up Experts, with 56 Years' Continuous Experience.
ELECTRONIC ENGINE TUNE-UP
Here's What We Do:
- Clean and Adjust Spark Plugs. Replace, if Necessary.
- Replace Distributor Points and Condenser.
- Electronically Check Electrical System.
- Set Timing.
- Test Battery, Clean Terminals.
- Adjust Carb.
- Road Test for Customer Satisfaction.

Labor Only: 4 Cyl. $11.95* 6 Cyl. $13.95* 8 Cyl. $16.95*
* Steam Cleaning of Engine Compartment at Slight Extra cost.

ENSIGN
ALIGNMENT AND STEERING
SPECIALISTS
FRED GRAHAM
Factory-Trained Expert in wheel alignment, front-end and power steering repairs with 25 years' experience.
FRONT WHEEL ALIGNMENT
ALL MAKES ALL MODELS
Passenger and Light Trucks
AND STEERING SAFETY CHECK
Includes:
- Adjust caster, camber, toe-in.
- Inspect power steering gear, pump, hoses and fittings.
- Inspect fan and steering belts.
- Inspect front end for worn, unsafe parts.
- Inspect tires.
- Road test for sure steering satisfaction.

ONLY $9.99*
* Torsion bar equipped SLIGHTLY extra.

ENSIGN
AUTOMATIC TRANSMISSION
SPECIALISTS
ERV BOLOKOSKI
TED PACOWSKI
Factory-trained automatic transmission experts with 27 years continuous experience.
A Factory Recommended Service
AUTOMATIC TRANSMISSION TUNE-UP
ALL MAKES, ALL MODELS
Passenger and Light Trucks $17.00
LABOR ONLY
HERE'S WHAT WE DO:
- Drain old fluid from transmission
- Remove and clean transmission oil pan.
- Visual inspection of internal parts.
- Adjust bands to factory specifications for smooth operation.
- Replace filter — add new fluid.
- Road test for customer satisfaction.

ENSIGN
SAFETY
SPECIALISTS
FRED SIMONSON
ROY MELCHIOR
TOD MORTON
DAVE MADILL
Experts with over 38 years' continuous experience.
100 POINT INSPECTION CLINIC
All Makes and Models
The Condition of Your Car's
- Ignition and Electric System
- Carburation
- Brakes, including master cylinder
- Engine condition
- Exhaust System
- Lights
- Cooling System

OVER 100 INDIVIDUAL ITEMS CHECKED

ALL FOR $3.95
Let us go over your car and free your mind of trouble and worry
ENSIGN
CHRYSLER PLYMOUTH
SERVICE CENTRE
VIEW AT COOK
386-2411

ANNUAL
SELL OUT
HONDA
NEXT RED LION
PEARSON

SUBURBAN CAR TIPS
DID YOU KNOW?

Les Starling

'72 FORD TRUCKS
Big or small. We sell them all. Remember Ford's Better Idea TWIN-I-BEAM.
386-6131
SUBURBAN

PRAWNS
Fresh Frozen in 10-lb. Family Pack
TODAY
9 a.m. to 8 p.m.
85¢ lb.
The Eventide 1 will be docked at the D.O.T. Fisherman's Wharf, left side of Johnson St. Bridge below traffic light, until sold out.

International Silver's 1847 Rogers Bros. pattern revival
Some pattern favourites of the past 50 years offered once more.
... Fill in. Add-on and "update" your service in the pattern favourite chosen so proudly years ago.

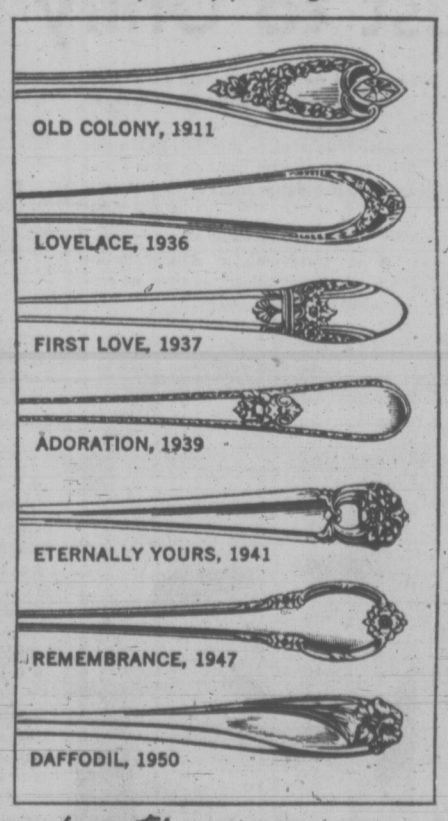

Orders must be received by March 15th for fall delivery
Quality Crafted by THE INTERNATIONAL SILVER COMPANY OF CANADA LIMITED
Open Monday to Saturday 9:00 to 5:30
Friday, 9:00 to 9:00
FREE PARKING IN FISGARD CIVIC PARKADE
F. W. FRANCIS LTD.
1684 Douglas Street Phone 384-7611
(Kitty Corner from the Bay)

We Honor ALL CREDIT CARDS
APPROVED OIL COMPANY AND OTHER
Just say Charge It

FOR THE HARD OF HEARING ONLY
Hear TV Better
As a public service we are offering this TV attachment to the hard of hearing. Your TV enjoyment will be greatly improved. The TV attachment will be sent promptly. Supplies are limited, available to the hard of hearing only, please.
Fill In the Coupon and Mail Today With $2.00
QUALITONE—319 - 1207 Douglas St., Victoria, B.C.
$4.95 Value
Yes I want to hear my TV better. Please send me a TV attachment, which you have reserved for the hard of hearing.
NAME
ADDRESS
CITY PHONE

Have to skedaddle to Seattle? Count on us.
TILDEN
PACIFIC WESTERN AIRLINES
We've got a neat move to waltz you through your next business trip in fine style. Fly wherever you're going on a relaxing, high above the wind and rain PWA flight. You'll save lots of time, and won't be thoroughly exhausted from battling the elements all the way. And the price of your ticket includes a healthy 15% discount on the cost of renting a new Tilden Chevrolet or other fine car when you get to your destination.
Start your next trip off on the right foot . . . do the "Count on Us" two-step.
And remember, when you fly to the U.S. or abroad, we can reserve a car for you with our friend, National Car Rental.

Victoria Times

MONDAY, FEBRUARY 21, 1972

BRIAN TOBIN, Editor — STUART UNDERHILL, Publisher — GORDON BELL, Managing Editor

Explosion in the Mines

There was much more involved in the struggle of British miners to win sizable wage increases and other benefits than appeared in the picket lines and power shortages. And therefore there was much more involved in the defeat of the government in the wage settlement. For the miners, quite apart from the justice or otherwise of their demands, posed a threat to the governnment's plan to hold all wage increases at a level of about 8 per cent that would not add substantially to the pressure of inflation.

The miners' settlement— giving them a raise of more than 20 per cent over 16 months — is seen as having shattered the government's defences and opened the way to similar demands from hundreds of thousands of other workers. The overall results at worst could prove disastrous to Britain's industrial recovery.

The immediate problem is serious enough — to rush coal to the fuel-starved power plants and industrial sites before still further production cuts and blackouts must be imposed. It may take some weeks before the flow from the mines and coal yards can be fully resumed.The six-week strike by 280,000 miners cannot be compensated for overnight. But that problem is a physical one, with obvious steps to be taken and results to be seen.

Prime Minister Heath's main problem now is much more complex. Already in Parliament his leadership has been sorely challenged by the slim margin of eight votes with which he won second reading of the legislation which will put Britain into the European Common Market. Now he must struggle to regain production losses — particularly for export — and try to hold the inflationary spiral to a minimum. Much of that struggle may be in the form of negotiations with large unions threatening strikes — a serious prospect for any elected leader, especially when he is under attack in Parliament as well.

Ironically, Mr. Heath, in trying to hold new wage increases to a minimum, will in reality be fighting to preserve the gains which the miners have made. For a widespread erosion of governmental anti-inflation defences will inevitably mean that the miners' gains will be eroded too, by a higher cost of living. But the miners themselves have set the pace, and the rest of the country will march to it.

"... of all the gall ... to call our twit a twerp ..."

Courtney Haddock

In one of his last official appearances as Mayor of Victoria, Courtney Hadock bestowed on more than 100 citizens a certificate denoting outstanding voluntary service of various kinds to the community. It was a typically sincere and friendly gesture by a man who could well have headed the list himself, for Courtney Haddock's personal contribution in half a dozen volunteer fields for the benefit of the community was one of his chief characteristics.

Equally well known were his laugh, his cheerful grin, his boisterous good-fellowship and his ready acceptance of the good-neighbor role whenever it was needed. Many Greater Victorians will feel that in his death they have lost a friend — few people having contacts with him could long remain merely acquaintances. The circles will embrace young and old; social and charitable groups; commercial, civil and public health pursuits. He was a man of many interests and sustained enthusiasms and he will be widely missed.

Even in the moment of his recent re-election defeat Courtney Haddock spoke of plans for the future and gave assurances that he was not finished yet. He was not a man who could live submissively under a warning that he must care for his health—an inactive Courtney was a contradiction of terms. Many of his friends were secretly relieved that he would not be assuming the burden of a second term in civic office, and hoped that his years would be prolonged in the easy retirement that he had earned.

Such was not to be, unfortunately, but Courtney Haddock was at least spared a possible invalidism that would have been intolerable to him; he has gone in the vigorous image by which he was known. The Times joins with large segments of the community in extending sympathy to his bereaved family.

Government Words and Actions

In recent years in the United States the issue of public confidence in the government's intentions and declarations has come up again and again. This so-called "credibility gap" has surfaced anew with Mr. Nixon's assertion in his State of the World message that the U.S. had convincing evidence in early December that India planned to destroy Pakistan's armed forces and seize Pakistan-occupied Kashmir. The implication is that this evidence was a determining factor in United States foreign policy at the time of the 14-day war between India and Pakistan over eastern Bengal.

Presidential adviser Henry Kissinger would not reveal the evidence to the press and made it plain that the public would have to take the claim on faith.

India may have planned to do what the White House says but the suggestion that this seriously determined United States policy will cause doubt. New York Times columnist James Reston, for one, says that the necessity of keeping on the right side of China was an important factor in forming U.S. policy during the Bangladesh war.

Mr. Nixon's reference to secret evidence and, even more, the implied importance of such evidence, will not silence debate on America's crucial role in South Asia, or quieten the general uneasiness over what seems to be an increasing resort to governmental deception.

WILLIAM R. FRYE

The Thrust to Unify Europe

UNITED NATIONS, N.Y. — While the eyes of Americans — and, indeed, of much of the world — focused this weekend on an impending Asian summit, events in Europe, also taking place at the summit, rivalled the Nixon China visit in long-range importance. Indeed, the European summits could have even greater impact on the world balance of power.

What was happening on the opposite side of the globe from President Nixon and Premier Chou En-lai was the drafting of a serious working blueprint of a United Europe — the first such Europe since the fall of the Roman Empire.

It had been hoped, from the inception of the Common Market, that economic linkages on the Continent would lead to closer political and military ties. But this hope could not come to full fruition until Britain and France were among those who wished it to happen.

This weekend, British Prime Minister Edward Heath and French President Georges Pompidou met at Heath's country home, mapping key steps which could carry Europe past the point of no return and set it irrevocably on the path to genuine unity.

Climax of Summitry

Their talks took place shortly after a French-German summit and shortly before a British-German one. It is intended that all this summitry should reach its climax in a top-level meeting of the Common Market partners — present and prospective — later this year.

The world has come to take almost for granted such meetings among European leaders. But it was not very long ago, as historians measure time, when France and Germany were far more implacable enemies than the United States and China, and France and Britain were sharply antagonistic rivals with a spotted history of conflict and alliance.

For Europe to be solidifying after centuries of upheaval is a historic development of immense significance. It has been hard for many current historians, in fact, to take the development seriously.

Now, this week — provided Heath can firm up his hold on domestic power and carry both country and Parliament with him — there can no longer be any question. What is emerging is:

● A broadening of Europe to include all the significant centres of economic and military power.

PRESIDENT POMPIDOU
... a Europe with power

● A monetary and economic union among these partners deeper and firmer than the pooling of markets and the freeing of communications — a genuine basis for political confederation.

● French-British co-operation in the field of nuclear-weapon delivery systems: in the deployment and targeting of nuclear-missile submarines, and perhaps also of aircraft.

● Eventual French return to integrated NATO forces. Pompidou denies any such intent, but both Britain and West Germany are pressing him in that direction.

● A Europe, in short, able to play the role of a nuclear superpower and an economic giant — independent of the United States, though presumably friendly to it.

Pompidou put the goal candidly in an interview with an Italian weekly last week. He said he wanted a Europe with "power which will put it on an equal footing with the United States of America and will give it the means for its independence."

Dramatic Impact

The Soviet Union has clearly anticipated this development, and is actively seeking to woo the new Europe away from its present alliance with the United States and Canada. If this effort were to be successful, the impact on the world balance of power would be dramatic indeed.

It is not likely to be successful, unless the United States becomes still more nationalistic in its trade and financial policies, or acquiesces precipitately in pressure for withdrawal of its military presence from the Continent.

These things, however, are not inconceivable, especially if the focus of popular and governmental attention shifts permanently from Europe to Asia. Or if China reciprocates Nixon's pacific overtures in such persuasive fashion that hope of a genuine detente in Asia begins to monopolize interest and concern.

Today, with President Nixon in China is, therefore, a good time to remember that North America fronts on two oceans, not one, and that there are perils and opportunities in both directions.

A spectacular bid to readjust the power balance in Asia could have the wholly unintended effect of encouraging a less advantageous — and potentially even more significant — shift in Europe.

(Copyright, William R. Frye, 1972)

Pro and Con the Smoking Ad

Interesting Attitude

I congratulate you on your decision to challenge the legislation banning tobacco advertising.

The suggestion of the Attorney-General that he may withdraw the government's advertising from your newspaper is a demonstration that he has greater faith in his ability to sustain his position by exerting financial pressures than by appealing to the judicial system. Possibly he is saying that he believes might is right — an interesting attitude to be taken by any government's Attorney-General.—G. R. Newell, 3441 Lovat Ave.

Apply to All?

Have often heard about the Freedom of the Press — now I see it means that the press can break any of the laws of the country that conflict with its policy of getting money. Shouldn't the same rule apply to anyone who wishes to hold up a store or garage owner?

Wonderful example you are setting to the young people and the criminal element in our province.

All arguments you will use to justify your actions can be used by any other criminal as an excuse for him to break the laws of our country. So just let's ignore laws and do what we want to — follow your example.

You should hang your head in shame. — I. S. Muir, 1203-1147 Quadra.

Applauded

Your recent publication of the cigarette advertising was an example of civil disobedience that will surely be applauded by every intelligent citizen of British Columbia.

It was with a feeling of despair and unbelief that I saw this revolting piece of legislation calmly accepted by the public and the business community. It is, to me, utterly unbelievable that the public is willing to sit back and calmly watch their civil rights being rapidly eroded until, I have little doubt, if this trend continues, the day will come when we will be forbidden to object to anything the government decides — however insane it may be.

The government's response to your action was exactly what one might expect — an attempt at economic blackmail. What a pity that every other paper in B.C. cannot find the intestinal fortitude to follow your lead and, at the same time, to publicly declare that they are no longer willing to carry propaganda for a government that is not only willing to censor the contents of a newspaper but is prepared to use the crime of blackmail in order to force their arrogant and dictatorial legislation on the press and public.

My most sincere and heartfelt congratulations to you on your courageous action. May it prove to be the spark that ignites the flame which cauterizes Bennett and his motley crew from the B.C. political scene.—James Egan, Thetis Island.

Grim Spectacle

Tonight I witnessed an hour long documentary on smoking and lung cancer. It was a grim spectacle.

Despite all the proof that smoking causes many diseases, your paper chose to exhibit a large ad promoting the sale of Belmont cigarettes.

We have been sending the Times to our son in Quebec and we have been buying it ourselves for nearly 40 years. As your paper has deliberately gone against the laws which were enacted for the good health of our province, we have bought our last copy of your paper. — Mrs. A. R. Cann, 3750 Winston Cr.

Cannot Condone

As you have protested a provincial law duly passed by our government in the publishing of an ad (undoubtedly for remuneration) for tobacco products so I must protest such action and hereby cancel my subscription to your paper.

In this age of protest and change I can understand your unhappiness with the ruling but cannot condone, under any circumstances, the taking of the law into your own hands in order to rectify the situation. As a leader of a group of boys in the community I cannot, or should not, teach the flouting of government decrees and as a private citizen the same thing applies. As an honorable oracle or guide to the population your position in this regard is indefensible and follows the lawless thinking of common lawbreakers and gangsters "anything for a dollar."

I shall, therefore, not support such a business and will do what I can in my sphere of influence to express my abhorrence of such conduct. — John N. Burke, 770 Matheson Pl.

Huff and Puff

Congratulations on your fortitude in standing up and being counted in this infringement of democratic rights.

The cigarette ads are much better and probably do less harm than those government ads.

You no doubt have caused a little extra huffing and puffing over James Bay but keep up the good work. — Nonsmoker, Ladysmith.

Amply Proven

How ironic that your newspaper should sponsor a forum on cancer and deliberately choose to flout the Government's regulations with respect to cigarette advertising in your issue of February 15, when cigarette smoking has been amply proven to be the leading cause of lung cancer!

Tobacco business in American television alone annually came to nearly $220 millions which was lost when the ban on cigarette advertising came into effect. No wonder the media are howling!

Kindly cancel my subscription to your newspaper, as I will not support your efforts to irresponsibly challenge legislation that has been enacted in the public interest. — (Mrs.) Lillian Morley, 3766 Seaton St.

With Dismay

Perhaps one of the most serious problems of contemporary society is our tendency toward anarchy. That is, many people will often pick and choose which laws they will or will not obey, according to their vested interests, with the hope that disobedience will bring an eventual abolition of the law or other similar reaction. I suggest that such a spirit is unhealthy and, indeed, deadly for society if permitted to mushroom. Therefore, it is with great dismay that I see the Times publish a tobacco advertisement in the February 15 issue contrary to provincial law and to the best interests (not financial) of society. Were the Times now to lash out against drug users or any others who also choose which laws they will or will not obey (believing the "legislation to be beyond the competence of a provincial legislature" — why not the federal level also?), this newspaper will only be guilty of hypocrisy. — Dr. Ross E. Butler, Jr., University of Victoria.

Our Own Minds

The best news story in many a day was in the lower right hand corner of the Times February 15.

Three cheers, congratulations and a big pat on the back to you, for doing something that should have been done a year ago.

The premier and his "juice set", by pushing through such a ridiculous law, don't give us much credit for having enough intelligence to make up our own minds whether to drink or smoke. All the advertising in the world won't make a drinker of me; I detest beer, whisky, rum, gin and apple juice. The same applies to cigarette ads — I am one cigarette away from starting smoking again, after quitting over a year and a half ago, but believe me it won't be any ad that starts me off again, it will be my lack of will power, nothing else.

I repeat, congratulations and good luck. — Mrs. Kay Waters, 1973 Crescent Rd.

The Hutterite Colonies

I recently read with keen interest the article by James H. Gray — Hutterites: A Social Problem. What began as an objective article deteriorated somewhat into a personal statement on the Hutterite case to which I take strong exception.

He maintains "they are as ill-equipped to survive in a competitive society as Indians." He might have more accurately said, "in our society," which of course neither Indians nor Hutterites wish to share. He should be ashamed to draw a parallel between the two if not only for the established evidence showing how the government and populace of Canada have treated the former.

If that is to be a starting comparison I dread to realize the fate of the "drop-out" Hutterites. Just as we intervened, interfered and imposed our values and standards on the native Indians so it seems time has erased itself and we must also do the same to the Hutterites.

When the Canadian government stepped in and banned the Indian potlatch, by their principles and without a deep examination of the Indian culture, they permanently destroyed a rung on the cultural ladder of the Indian nation. And so it seems, as the wheels of the Manitoba and Alberta legislatures grind along, "trying to cope with the social problem," the Hutterites may be forced to survive, and, I believe will be, under imposed government controls or not survive at all. The shame is ours in labelling the colonies a "social problem" in the beginning, when the only problem is our failure to accept a different social and religious society.

And so Mr. Gray's perhaps innocent statement has too clearly envisioned a proud nation's death, which in all heart and conscience we cannot be a partner to again in the present time and present case of the Hutterite people.—Sandra Sievert.

60 YEARS AGO

From the Times of Feb. 21, 1912:

LONDON — Conditions throughout Great Britain, particularly in the manufacturing district of North England, are becoming rapidly worse as a result of the threatened coal strke which, if it occurs at the end of the month, will throw 800,000 miners and workers in other trades out of employment. At many of the iron and other big factories the men today received notices from the employers that their services would not be required after February 29, should the strike be declared.

VICTORIA TIMES, established 1884, is published every afternoon except Sunday by the Times Publishers, Limited, 2631 Douglas Street, Victoria, B.C. Second class mail registration No. 0625. All undelivered copies and notices of change of address to be sent to the above address. The Canadian Press is exclusively entitled to reprint the local news published herein.

VALLIERES AFFAIR:

The Case for . . .

By GEORGE BAIN
The Globe and Mail

Whether or not Pierre Vallieres should be in jail at this moment is one question, but it is a question that the courts have ruled on. He is not.

It is not alleged, to my knowledge, that the courts were interfered with politically or were otherwise influenced from the considerations which normally apply in such matters in deciding, first, that he might be allowed bail, and, second, that he might be allowed to go out of the Montreal area to take a job.

That being the case — and the alternative being to argue that the judicial system is corrupt — we must take it that Pierre Vallieres is free on the same footing as any man, and legally free to do whatever any other man on bail is free to do, including to work.

That brings us to the second question: Is it proper that he should be employed in a community project supported by federal funds? This is a question which has been exciting a great many people, including former Prime Minister John Diefenbaker, who has spoken of Pierre Vallieres having been given an award.

If the project were run by the federal government, and if it could be proved that Mr. Vallieres had been given preferment by it for the job, that complaint could be made. But the first is not the case, and the second (simply to avoid being so dogmatic as to say outright that it is not so) has not been proved.

Where, then, does that leave matters?

Should the federal government, whose funds are involved, have intervened to tell the body which proposed to hire Pierre Vallieres that it must not, on pain of having the support stopped? That might have been done, but, given the fact that he is legally free to work, it would have been to declare that there are some persons who are not employable because of their political beliefs.

The Parti Quebecois, which Pierre Vallieres says he now support, is not illegal and never has been. Even the Front de Liberation du Quebec, one of whose strategists he was, is not at the moment legally proscribed. (Remember, we went through that?)

On what ground, then — on what legal ground, as distinct from a visceral feeling that it is somehow not right that he should have a job created by federal funds — should the federal government, through its Department of Manpower and Immigration, say, no, this man may not be hired?

There is nothing really sympathetic to Pierre Vallieres in arguing that there is no such ground. His book, White Niggers of North America, contained rather a lot of bad history and even more self-pity, and, if he is found guilty of the charges against him, he will go to jail with few tears shed. But it is to argue that even politically unpopular people are entitled to all in the way of freedom that the law at any time permits them.

Mr. Vallieres is employed by Le Conseil de Development Sociale de Labelle, which might be described as a regional planning board; it embraces 15 municipalities around Mont Laurier, which is 130 miles north of Montreal. Most of its ordinary running costs come from the provincial government.

In December it submitted a project — it would employ 20 persons — as suitable for federal assistance under the Local Initiatives Program (LIP). This was approved on January 24. On January 31, two things happened. Pierre Vallieres appeared at the Canada Manpower Centre in Mont Laurier and registered for work, and Jacques DeSerres, who was the person designated by Conseil de Development as the one responsible for this particular project, gave Manpower a list of names of 16 persons he proposed to hire, including that of Pierre Vallieres.

On the face of it, it does not seem farfetched to assume that Mr. DeSerres offered Mr. Vallieres a job—as he was entitled to do, although local programs are supposed to provide employment for local people if qualified people are available — and that he also told him that he had better register for work with the Manpower office in Mont Laurier. But he was not placed by Manpower: the initiative was with the local organization.

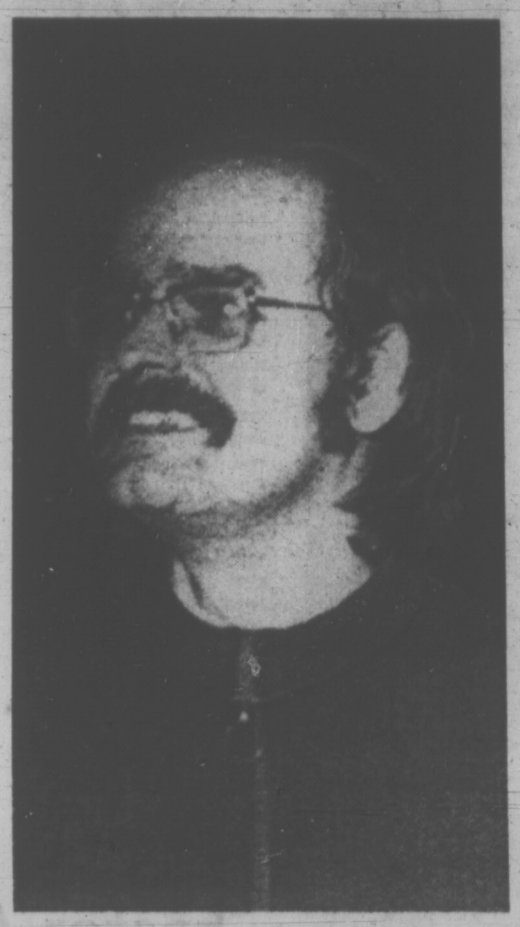

PIERRE VALLIERES
. . . 'local initiative'

viewpoint

. . . And Doubts About His 'Tender Treatment'

THE GLOBE AND MAIL
An Editorial

When Pierre Vallieres was released on his own recognizance last January 25, he had been 135 days in hiding after jumping bail and one night in jail after turning himself in. What had brought him before the courts was an appeal from his conviction of manslaughter in an FLQ bombing in 1966 in which a woman was killed, the Crown's appeal from his 30-month sentence for the offence, and an assortment of other charges including sedition, assault, seditious conspiracy, counselling to kidnap and murder and appeals from three contempt-of-court citations.

The court set no bail in releasing him, but required that he comply with five conditions, one of which was that he remain within the Montreal judicial district.

* * *

Those who sympathized with his release on his own recognizance, that is, without bail, contended that it conformed to the new federal law aimed at freeing more accused persons, with or without bail, while they awaited trial. Yet one of the reasons for which the court may still hold an accused in jail while awaiting trail is that it can be shown that detention is necessary to assure the attendance of the accused at the trial.

Could there be more powerful evidence that an accused is likely to jump bail than that he has already jumped bail, for 135 days? Yet the special Crown prosecutor, who in an earlier court appearance had told the court that Mr. Vallieres was believed to be a leader of the FLQ, told the January 25 court that he had no objections to Vallieres going free.

Mr. Vallieres applied to a Montreal manpower office and was immediately referred to and hired at $150 a week on a federal winter works project in Mont Laurier. This at a time when there are 233,000 unemployed persons in Quebec, nearly 10 per cent of the work force, and many of them out of work for months.

Mont Laurier is 80 miles north of Ottawa, 130 miles north of Montreal, in which Mr. Vallieres had been bidden by the court to stay.

Manpower Minister Bryce Mackasey did not see in such a removal any contempt of court although some others, including The Globe and Mail, did. Last week Mr. Vallieres appeared before the court of Mr. Justice Jacques Ducros and was granted permission to travel to the Mont Laurier job.

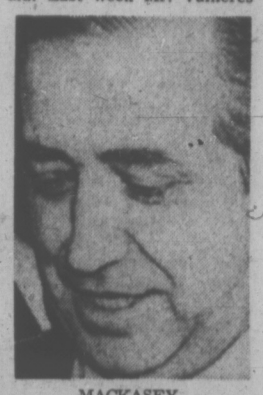

MACKASEY
. . . saw no contempt

It is all a strange and tender treatment of a man who has been convicted of a violent crime that resulted in a death; a treatment so strange and so tender that one can only conclude that the courts now recognize two sorts of crime: crime that is crime and will be treated in the ordinary way; and crime that is political crime and for which the treatment will be more considerate and the penalties less severe.

Canada's law does not recognize crimes committed on behalf of a political cause as being in any way different from the same crimes committed for private purposes. No country that wishes to preserve justice and order can establish a separate, gentler means of dealing with persons who are moved to commit crimes for political purposes.

To do so would be to sanction violence, kidnapping, murder — every sort of crime — just so long as it is committed in the name of a political ideal.

To do so would be to say that Canada is not an evolutionary democracy, which arrives at its decisions to change its social and legal structures by peaceful and persuasive means; but a revolutionary country, in which violence is an acceptable means of producing change.

* * *

There may now be in Canada some politicians, some courts, some individuals who believe that crime can be so justified, perhaps who believe that it can be so justified on only a temporary basis or in special cases in the hope that political violence will dwindle and vanish. Who think that to pander to it will be to cure it.

We do not believe that this is the view of the vast majority of Canadians. We believe that they recognize that political violence and crime is the same as any other violence and crime, and if condoned can threaten — more than crime for gain — the very foundations of the security of citizens, a security which cannot exist if change is not to be peacefully wrought.

Watching the kindly treatment accorded to Mr. Vallieres, Canadians must wonder if that security has not already been seriously undermined.

'Fighting For Peace'

Peace is not something you work for, or "fight for." It is indeed "fighting for peace" that starts all the wars. What, after all, are the pretexts of all these Cold War crises, but "fighting for peace?" Peace is something you have or do not have. If you are yourself at peace, then there is at least some peace in the world. Then share your peace with everyone, and everyone will be at peace.

(From a column by Richard Needham in The Globe and Mail.)

DROWNING IN A GUSH OF WORDS

Too Late to Save the Language?

By
COLMAN McCARTHY
The Washington Post

The presidential candidates are already filtering into the small towns, making speeches to what they think are the common folks on themes they insist are common sense. Those who care about preserving the language while the light lasts look on darkly at the strains to which English is being put in the pursuit of votes.

But the politicians are unfairly singled out. Their abuse of language — evasive words, dull metaphors, stale sentences — may be more depressing (because people still insist on believing big things will come from big talk), but it is not more harmful. Almost everyone is cutting up the language one way or another.

E. B. White, co-author of the desk-top classic "The Elements of Style," has noted about language and usage that "everyone has his own prejudices, his own set of rules, his own list of horribles." Trouble appears when writers, editors and readers no longer bother to work up a lively prejudice or carry round a strong shovel for burying dead words.

They probably find it too much trouble considering all the other disasters to worry about. Yet if the language is not guarded — not necessarily by either the nice, nellies or nervous nellies but by everyone armed with a prejudice — we run the risk that a dying language can lead to a dying culture.

A Connection

Citizens careless with the tools of communication easily leave out in the rain the tools for equal justice, health care, education, demilitarism and others. A connection exists between language and life.

"Very" is high on my list of dead words. What does it mean? Almost nothing. To say "She is a very active woman" adds nothing to "She is an active woman."

If the lady is furiously or feverishly active, as more women appear to be today, then her fury and fever deserve to be liberated by greater description than a "very." Others who put "very" on their list of horribles insist that they have never seen a case where the word added anything in either emphasis or style.

Dictionaries trace "very" to the Latin verac, verax, meaning true or truthful, which gives almost a canonical importance to the word. Yet, the proof of "very's" deadness can be seen merely by deleting it whenever it appears.

Occasionally, someone sees the body of language on the butcher table of poor writing and cries out, as though at the scene of a slaying, which it is.

In a summer issue of Saturday Review, Ned O'Gorman, a craftsman poet and a master of the tongue, reviewed a book by a group of educators. Of all people, the teachers of our children would seem to be the most careful about English. No, says O'Gorman.

A Little Respect

"There are more gurus, leaders and silly prophets babbling on about education and children than there ought sanely to be. If these creatures only wrote well; not brilliantly, not stylishly, but merely well. If they had just a little respect for the meanings of words. If they had mercy on syntax and loved a little less their foolish enthusiasms and neuroses, and cared a little more for meaning."

Anyone can begin a list of words-to-live-without. "Simply" would be a safe start. The word is all right in itself, if a fact or feeling of simplicity is meant — as in "he simply painted the room," meaning the room was painted with no frills or adornments. But simplicity is usually the last notion in the minds of "simply" users.

"I simply can't go." "It's simply a matter of money." "She simply refused." In these usages, which some dictionaries have come to sanction, simply is used as a synonym for definitely, solely or emphatically. Why not use those words?

Dead expressions, as well as dead words, are also being kept alive. Among them are "a good deal," as in "a good deal of the season was dull." Does a bad deal of anything ever happen? Why not say "much of the season"? Another is "well aware," as in "we are well aware of the event." Is anyone ever unwell aware or bad aware? Flatly rejected is popular, as in "the idea was flatly rejected." Are ideas ever bumpily rejected?

In much the way that we refuse to say a requiem for words and terms, we also insist on burying words that still rattle with life.

Love is an example, perhaps one word that should be most worried about.

Here, the ad men are the happy pallbearers. In their pitches people are made to "love" toothpaste, soups, cars, snacks, detergents and other treasures. A current television advertisement for Canada Dry ginger ale only buries the word love but places over it a tombstone of absuridity. Canada Dry "tastes like love," the ad goes. Consumers know better. Canada Dry tastes not like love but like other ginger ales.

This ad is nothing but foolishness when compared to one for the National Biscuit Company's milk-bone dog food. A recent ad in McCall's shows a dog telling the reader, "I am a healthy dog with sound teeth but . . . I had dingy teeth and doggy breath. Nobody kissed me twice." But then the dog took up with milk-bone and "got cleaner, whiter teeth in just three weeks and found love."

The ad agencies have done their work well. Many citizens now speak of how much they "love" their pet, how much they "love" their new bucket seats.

Whatever else may be said about it, the language is assuredly debased; in the basic meaning of both the word and the activity, whether emotional or physical, love can only happen between or among human beings. The rest — relationships between humans and their mutts, ginger ales, cars and gadgets — is something much less: attachment, attraction, habit.

Can a respect for words be restored? It is possible, but the point-spread is wide on its happening soon. High school and college teachers speak in alarm about the first-draft mentality of their students.

The kids think they must write one draft and hand it in. Assignment papers are as thick as floured soup with cliches, hack words, dull phrases. A row of words — spread out any old way — is passed off as a sentence. Even correct spelling is rare. This is a double horror — not only mere stupidity, which can be corrected, but laziness in opening a dictionary, a deficiency less easy to correct.

All Comes Out

A second unhopeful sign is that writing is now seen by many as a way of turning loose the emotions. Let it all come out. Gush it onto paper.

How can word usage, spelling and grammar be important against the mighty mission of saying what I feel? I'm Sam or Sally Sensitive so everyone listen.

The trouble is, as Sam or Sally may learn after the rejection slips or F grades in English mount, is that in communicating one's feelings, feelings alone are not enough.

First, who cares about your tirade? Second, the final test of writing is not where it leaves the reader but where it takes him.

If it takes him no further than the final period, then the writing has low worth. If, instead, the reader is led to further exploration — into the outer world of everyone or into his own inner world — then this is everything and worthy of the bother to choose the best word at the best moment.

The writer, through fine usage and clear style, has set something in motion — a mind, the most inert matter of all.

ONLY CONTROLS CAN HALT SPIRAL

THE TORONTO STAR
An Editorial

Up again goes the cost of living. Last month it cost more to buy a new car, post a letter, finance a mortgage, hire household help or pay for a buggy full of food at the supermarket. Add it all up and the rise in January was 40 cents on every $100 you spend, reports Statistics Canada. It doesn't sound too much put that way, but over the year it mounts up so that $100 worth of goods in January 1971 cost $104.90 last month.

The experts are still arguing about what causes this constant inflation. The average Canadian wants to know only how to stop or slow it so that he can have confidence in the value of his salary and his savings.

The government tried to organize a program of voluntary restraints on incomes and prices, but that did not work. Next it squeezed the economy so hard that unemployment climbed to intolerable heights, and while we managed to hold down prices better than most countries, we don't seem to have cured the underlying pressures.

Reviewing trends in incomes and profits, the Bank of Canada said in its recent review: "The future course of prices will be crucially affected by the scale of pay increases in relation to realized productivity one way or another. However, nominal earnings and prices will have to move in such a way that the increase in real earnings eventually comes more into line with increases in productivity."

Now we have a labor department report which shows that wage increases negotiated in major union contracts in 1971 were still out of line, averaging 7.8 per cent a year. That was lower than in 1970, but higher than in 1968 and 1969.

The spiral must be stopped, one way or another, says the bank, and we all know it is right. But what way remains to be tried? Controls. The government should place before Parliament a program to freeze inflation while a just system of legal guidelines is worked out to keep the rise in profits and incomes — not merely wages — within the general growth of the economy.

ENSIGN CHRYSLER PLYMOUTH

Plymouth
CHRYSLER
Fargo Trucks
SALES/SERVICE

SAVE $1,000
1971 PLYMOUTH FURY
DEMONSTRATORS
3 ONLY

STOCK NO. 5002 4-DOOR HARDTOP
STOCK NO. 5004 2-DOOR HARDTOP
STOCK NO. 5006 2-DOOR HARDTOP

TODAY'S SPECIALS
ON SAFETY·INSPECTED USED CARS

SAVE! 1966 DODGE SEDAN $995 No Down Payment — 30 Payments of $43
SAVE! 1967 PLYMOUTH STATION WAGON $1444 No Down Payment — 36 Payments of $50
SAVE! 1960 CHEVROLET 2-Door Hardtop $292 No Down Payment — 20 Payments of $20
SAVE! 1965 TOYOTA STATION WAGON $995 No Down Payment — 30 Payments of $43
SAVE! 1967 VOLKSWAGEN 1500 Fastback $1333 No Down Payment — 36 Payments of $47

BIG SELECTION ALL MAKES ALL MODELS

'71 VALIANT
'71 DUSTER
'71 DART
'71 ROAD RUNNER
'71 CHRYSLER
'71 SATELLITE
'71 SCAMP
'70 AUSTIN
'70 DATSUN
'70 DART
'70 FURY
'69 FARGO
'69 TOYOTA
'69 VOLKSWAGEN
'68 FARGO
'68 GALAXIE
'68 BUICK
'68 DART
'68 WAGONS
'68 CHRYSLER
'68 DODGE
'67 CHEVROLET
'67 WAGONS
'67 VOLKSWAGEN
'65 TOYOTA
'65 FAIRLANE
'63 COMET
'60 CHEVROLET

AND MANY MORE

COOK AT YATES 386-2411

b.c. briefs

Index Pay Link Urged

VANCOUVER (CP) — The British Columbia Hospitals' Association suggested to the B.C. Mediation Commission that non-medical employees should get a wage increase based on the 1971 increase in the cost of living.

Association spokesman James Linklater made the suggestion during the seventh day of commission hearings on the wage dispute between the association and the B.C. Hospital Employees' Union.

Linklater suggested the commission's binding award should be based on the increase in the Vancouver consumer price index. The increase from December, 1970, to December, 1971, was 5.3 per cent.

Union business manager Ray McCready said outside the hearing "that's less than the government's 6.5 per cent ceiling."

The provincial cabinet ordered the union before the commission for a binding award after the membership refused to accept a 6.5 per cent ceiling on 1972 wage hikes imposed by Health Minister Ralph Loffmark. The cabinet order also bars the union from strike action.

Commission chairman John Parker said at an earlier hearing involving the B.C. Registered Nurses' Association that the commission does not consider itself bound by the government ruling.

The hearings continue.

Briefs 'Censored'

VANCOUVER (CP) — Two organizations Sunday accused the provincial Pollution Control Branch of censoring their briefs to next month's public inquiry into pollution in the mining industry. The charges were made by the Environmental Systems Community Association and the Scientific Pollution and Environmental Control Society. Hearings begin March 7 in Cranbrook and Vancouver.

Crown Loses Appeal

VANCOUVER (CP) — The Crown has lost an appeal against the dismissal of a charge under the Combines Investigation Act brought against a city department store, Hamilton Harvey Ltd.

The store was charged with misleading advertising in connection with a newspaper advertisement in January, 1970, concerning the sale of antacid tablets.

A provincial court dismissed the charge but the Crown appealed.

Arson Suspected

KELOWNA (CP) — Arson is suspected in a fire that destroyed the roof and heavily damaged the top floor of a two-storey house in downtown Kelowna.

Fire Chief Charles Pettman said oil or gasoline apparently was used to start the fire. The house was to be used as an emergency relief centre, starting next month.

Search for Judge

PRINCE RUPERT (CP) — The search for Provincial Judge Anthony Robinson, 38, missing for almost a week on his fishing boat, continues today. RCMP and local fishermen have been searching since Judge Robinson was reported overdue on Thursday, but the search has been hindered by high winds and rough seas.

BABY WATERMELON with an ant-eater's nose is a tapir, first arrival this year at the Calgary Zoo. The animal, native to South America, weighed in at 12 pounds.

DUNCAN BOYS SET FOR TOUR

DUNCAN — After two years of planning and fund raising 34 Cowichan area boys will begin a three-week rugby tour of England in March.

Two supervisors will take the boys from the Quamichan-Bonner teams to Kent, Plymouth and Devon counties where they will play six English public school teams.

Principal of George Bonner Junior Secondary, Peter Owen said that the trip, which is financed through projects already held such as bike-athons, a licensed lottery and work bees such as cutting cord wood and cleaning barns, will cost each student about $450.

Donations for the tour have been received and organizers have applied for a federal grant to help meet expenses.

The boys will be presented with their uniforms at a bon voyage dinner March 11 at the Tzouhalem Hotel, three days before they leave.

★

Saanich Can Share In Costs—Shrum

B.C. Hydro chairman Dr. Gordon Shrum and Saanich Mayor Hugh Curtis can't agree on what was agreed, if anything, concerning the steel power poles which Hydro plans to use for its overhead transmission line through the municipality.

In a letter to Curtis, Shrum said he was surprised to learn that the mayor was again raising objections to the power line which will run along Colquitz Creek and the Trans-Canada Highway.

"I thought that as a result of many meetings between our people, your council and the regional board, all parties had agreed that a steel pole design was the best compromise available to us," he said.

SHRUM MISTAKEN

However, Curtis has replied that Shrum is "completely mistaken" in this belief, pointing out that close study of council meetings for the past two years shows "no such agreement on a tentative basis or in any other way."

Curtis' letter adds: "I am aware of staff discussions which have taken place over the past approximately 18 months but the Saanich position in all of these has been, quite clearly, that we are opposed to an overhead line."

He says, however, that if the line proves unavoidable then steel poles would be more acceptable than the standard transmission type tower.

In his letter to Curtis, Shrum declined an invitation to view the route personally, saying he has been over it before.

SHARE COSTS?

Referring to a Saanich objection, that all Greater Victoria residents would be concerned over the line and its effect on the urban entrance to the Capital Region, Shrum said: "Fortunately, the opportunity is now open for you and them to do something about it.

"As you know, a bill is before the legislature which will provide for cost-sharing on underground electric installation among municipalities, the provincial government and Hydro."

If Saanich wants to participate in this scheme the crown corporation will co-operate, Shrum said, but quick action is needed for Hydro to cancel present contracts.

"Any appreciable delay in the project will jeopardize the supply of power to the City of Victoria next winter," he warned.

3 Skiers Die

GENEVA (Reuter) — Three Swiss skiers were killed by avalanches during the weekend following violent snowstorms in central Switzerland. Simplon village near the main Simplon pass between Italy and Switzerland was cut off by eight feet of snow. But in western Switzerland the weather was mild and sunny.

START TO LOSE WEIGHT THIS WEEK

Wate-Off is the plan that can help you become the trim, slim person you want to be. Wate-Off Tablets are easy to chew and swallow. No prescription is needed because they contain no dangerous drugs. No excessive dieting hunger . . . no strenuous exercise. Authorities say getting rid of excess fat may help you live longer. Dietary plan included. Wate-Off has been used successfully by thousands since introduced in America over 10 years ago. Satisfaction guaranteed or 7 days trial or return to maker for money back and no questions asked. Sold with this guarantee by drug and department stores everywhere.

Easter Art Show Slated

DUNCAN — The Cowichan Valley Regional Arts Council is to hold its annual Easter art show here March 29 to April 1.

The show, open to competitors in the Cowichan Valley regional district, will feature paintings, graphics, pottery, sculpture and textiles.

The non-profit event is to be held at the old curling rink on James Street. Deadline for entries is March 17. In each class there will be a $50 first prize and a $20 second prize. Honorable mention will be awarded a $10 prize.

Organizer Bunny Knott said there will also be a competition for writers and poets.

In conjunction with the art show there will also be a production of My Fair Lady by the Duncan Musical Club, March 2 to 5. The play, which will involve about 100 club members on and off stage, will be held at the Newcombe Auditorium, Victoria, March 18.

Musical director of My Fair Lady is Peter Yelland while the two drama directors are Johanna De Leeuw and Olga Barnes.

Now... revolutionizes denture wearing.

For the first time, science offers a plastic adhesive cream that helps hold dentures—both uppers and lowers—as they've never been held before. Forms an elastic mouthguard that helps hold dentures firmer for hours. This unique discovery is FIXODENT Denture Adhesive Cream ... for daily home use.

FIXODENT not only holds dentures firmer—it holds them more comfortably. So elastic you may eat harder, chew better, even relax naturally. Thanks to FIXODENT, dentures never felt so natural before. Try FIXODENT.

PGE Tracks Open Again After Wild Derailment

WEST VANCOUVER (CP) — The Pacific Great Eastern rail line in West Vancouver was re-opened late Sunday night following a derailment Saturday that resulted in extensive damage to two cliff-side houses.

Some 24 cars were derailed when a PGE freight left the tracks atop a 150-foot cliff at Fishermen's cove.

Three boxcars loaded with lumber plunged down the cliff and crashed into the home of Wayne Pretty, shearing off the living room, kitchen and bathroom, leaving only a tangled pile of wood. The boxcars and their loads of lumber were strewn over a half-mile of Marine Drive, a highway below the rail line.

The 80-ton cars missed the bedrooms of the house, where Pretty, his wife and five-week-old baby were asleep.

Another car ripped away part of a house owned by Jean-Claude Weill. No one was in the Weill home at the time.

Several other cars came to rest on the face of the cliff and three neighboring houses were evacuated in case the cars slipped.

Marine Drive was re-opened to one-lane traffic Saturday night after being blocked for 13 hours by boxcars and rubble.

PGE general manager Joe Broadbent said the derailment apparently was caused by a fault in the rear set of wheels in one of the three engines pulling the 75-car train.

Fire Destroys Gas Station

DUNCAN — Fire, which is believed to have originated in a pile of oil rags, completely gutted the Duncan Shell service station early Sunday morning.

Two vehicles in the garage, on the corner of the Trans-Canada Highway and trunk Road, in Duncan, were not affected by the fire while a third suffered smoke and water damage.

No one was in the garage around 2 a.m. when the fire is believed to have started in the small parts room.

The Name is Assurance
McCALL BROS
FUNERAL DIRECTORS LTD.
1400 Vancouver St. 385-4085 The Floral Chapel

Policies Hurt Hospital

VANCOUVER (CP) — Provincial government policies have allowed Vancouver General Hospital to drop from being a leader in heart surgery to an also-ran, a British Columbia heart surgeon said at the weekend.

The charge came from Dr. Ross Robertson, the doctor of the American woman whose Hospital prompted Health Minister Ralph Loffmark to establish a watchdog committee into heart surgery policies.

Loffmark said admission to the hospital depends more on who the doctor is than on the seriousness of the illness. While Norma Rankin, of Sparks, Nev., was in VGH, a Vancouver man was flown to Montreal for heart surgery.

LACK FACILITIES

Dr. Robertson said in an interview he admitted Mrs. Rankin to the hospital because he was the most likely specialist to handle her case. He had operated on her three times before.

Dr. Robertson said Loffmark's department, instead of witch hunting, should be directing itself to correcting the deteriorating state of medical facilities in the province.

Facilities at the Vancouver General are so inadequate said the cardiac surgeon, that emergency heart attack victims cannot be treated quickly enough to avoid heart damage.

He said patients are dying while waiting for open-heart surgery, that surgical patients aren't getting adequate follow-up care and that a minimum of research is being carried out.

"We only have facilities now to do 10 such operations each week," Dr. Robertson said. "And of course the waiting list grows and some patients die waiting for a hospital bed."

Dr. Robertson said B.C., one of Canada's most prosperous provinces, is in the ludicrous position of providing just adequate to mediocre medical facilities.

He said he once wrote to Premier Bennett to inform him of the need for more heart surgery facilities, but the letter was never answered. He said he might have had a better response if he had asked for a highway.

Backlog Cleared

NEW WESTMINSTER (CP) — A backlog of 16,000 land registry applications has been cleared, acting registrar Terry Carlow said Sunday. Five additional processors were added to the staff in January.

PLIMLEY
"Your Sports Car Headquarters for Vancouver Island"
TRIUMPH SPITFIRE MARK IV $2980
F.O.B. VICTORIA
1010 YATES 382-9121

ADVENTURE AWARD winners in B.C. this year are these Boy Scouts who tackled the rugged West Coast Trail. The Scouts covered the 50-mile section from Nitinat Lake to Bamfield in eight days. Bob Baxter, assistant regional commissioner for Venturers, presents the provincial Commissioner's Adventure Awards to, from left, Steve Hawkins, 5th Douglas; and Doug Heath, Rick Rainsford, Dennis Ellis and Ross Allen, all of the 2nd Douglas troop. Leaders on the expedition were Scoutmaster Len Hawkins and Venture adviser Norm Ellis. The boys' log will be on display at the 5th Douglas father and son banquet Tuesday night at Garden City United.

Advertisement

How's Your Hearing?

Chicago, Ill.—A free offer of special interest to those who hear but do not understand words has been announced by Beltone. A non-operating model of the smallest Beltone aid ever made will be given absolutely free to anyone answering this advertisement.

Try it to see how it is worn in the privacy of your own home without cost or obligation of any kind. It's yours to keep, free. It weighs less than a third of an ounce, and it's all at ear level, in one unit. No wires lead from body to head.

These models are free, so we suggest you write for yours now. Again, we repeat, there is no cost, and certainly no obligation. Write to Dept. 5144, Beltone Electronics, 3637 Metropolitan Blvd., E., Montreal 38, P. Q.

TRIUMPH SPITFIRE

You'd look good in one.

Think about it for a minute. Girls do look more exciting—and men more dashing—when they're in a Triumph Spitfire. But if its looks are flattering, its handling is an even greater compliment—to your driving. Independent suspension all around makes for some of the tightest cornering you'll ever enjoy. Triumph Spitfire, GT6 and TR6...try one on, soon.

BRITISH LEYLAND One of the world's great car-makers... serving all Canada.

All Triumphs are backed by five Canadian parts depots and a coast-to-coast North American dealer network. 71-1947

THOS. PLIMLEY LTD.
1010 Yates Street 382-9121

It's '30' for Walter Winchell

LOS ANGELES (AP) — As they met on a New York street, columnist Walter Winchell said, "Mr. Hoover, this is Lepke," then he turned murderer Louis (Lepke) Buchalter over to FBI Director J. Edgar Hoover.

The negotiation of the surrender in 1939 of Buchalter was one of the best-known scoops engineered by the columnist-radio newscaster who died Sunday at the age of 74.

Winchell's death at the University of California at Los Angeles Medical Centre was attributed to a prostate cancer. He had been confined at the centre since Nov. 19.

Winchell had lived in seclusion in recent years, mostly in a Los Angeles hotel, and avoided the night life, the action and gossip that he had loved for decades.

From 1932 until the early 1960s, millions of Canadians and Americans heard the nasal, staccato opening of his newcast: "Good evening, Mr. and Mrs. America and all the ships at sea; let's go to press." His voice never lost the pronounced accent of his birthplace, New York City.

Winchell punctuated his brisk delivery with the insistent beep from a telegrapher's key. His slangy delivery had its print counterpart in the three-dotted style of the showbiz-oriented column he wrote for the New York Mirror and some 800 other newspapers from 1929 to 1969.

"He wrote like a man honking in a traffic jam" was the appraisal of another writer who surfaced in the exuberant newspaper world of the 1920s, Ben Hecht.

In a Winchell column, a gangster was a Chicagoanism, liquor was giggle-water, expectant parents were infanticipating.

The short, sharp-featured Winchell even had a visual trademark: a snap-brim hat which he seemed never to be without.

His "scoops" became newspaper legend despite frequent criticism of inaccuracy. New Yorker magazine once analysed 229 column items appearing in 1948. It said 53 were accurate and the rest partly inaccurate, wholly inaccurate or unverifiable.

Hoover was a friend of Winchell, and in fact virtually everybody in the public eye for a generation was either a friend or an enemy of the columnist.

He traded jokes with President Franklin D. Roosevelt and used his column to attack President Harry Truman. His opinion of an entertainer could sometimes make or break a career.

Winchell was born in New York, the son of a silk merchant who abandoned his wife and two sons. Growing up in foster homes, Winchell was a newsboy at eight.

In 1909, when he was 12, the mother of a neighbourhood pal got the boys jobs as ushers in a theatre, where with a third they formed a singing trio billed as "The little men with the big voices."

The pal was George Jessel, who went on to a show business career of his own.

Winchell joined a children's act when he was 13 and after service in the First World War tried to make it in vaudeville as a song-and-dance man.

His show business career didn't get far, but after showing talent at picking up backstage gossip he became a reporter-photographer—artman for the Vaudeville News. From there he went to the tabloid New York Graphic where he developed his rapid-fire writing style.

Winchell stopped writing the column in 1969 shortly after his son, Walter Jr., committed suicide. Winchell's wife, June, died the following year in Phoenix, Ariz.

Bois Takes Reins

QUEBEC (CP) — Armand Bois, national assembly member for St. Salveur, was named interim Creditiste leader Sunday following a 12-hour party executive meeting which accepted Camil Samson's resignation as party chief.

Mr. Samson, a 37-year-old car salesman from Rouyn, announced Feb. 13 that the party leadership would be up for grabs at the annual party meeting March 18-19 and that his decision to stand for renomination would depend on party support.

Party President Phil Cossette said there would not be a leadership convention at the March annual meeting. The date for such a convention will be announced after a federal election date is set.

The Sunday meeting was called to discuss the leadership question following Mr. Samson's announcement. The former leader did not attend the meeting but appeared at a news conference afterwards.

Mr. Bois, a local insurance salesman and currently party whip, told the news conference he would name a new whip and house leader Wednesday.

Bernard Dumont, member of the national assembly for Megantic, has been unable to carry out his duties as house leader following a Dec. 6 car accident.

TO OUTLINE POLICIES

Mr. Bois would not answer questions about his policies and said he would outline them Wednesday. He said he hopes to lead the party "with a firm hand."

Mr. Cossette said Mr. Samson did not attend the meeting because he was suffering from excess fatigue. He said the former leader's resignation and Mr. Bois' appointment were accepted unanimously.

ALL ALONE on an empty rink, Calgary youngster gets in a little practice with only his shadow for company.

people

The Thoughts of Chiang: Maybe Not, But Perhaps

TAIPEI (Reuter) — President **Chiang Kai-shek**, leader of Nationalist China for the last 24 years, said Sunday he is willing to serve another six-year term. Speaking to the fifth plenary session of the National Assembly, the 84-year-old president asked for the 1,374 assemblymen present to choose "a new person of vigor and ability" to succeed him.

But he quickly added that he is "more than willing to continue serving the country." The election of the president and vice-president is scheduled for March 20 and 21, respectively. Observers regard Chiang's re-election to a fifth term — if he so desires — as a forgone conclusion.

LONDON (UPI) — A British civil servant Sunday added yet another name to the list of those who might have been **Jack The Ripper**, a 19th century murderer who stalked London's streets and was never caught. **Brian Reilly**, in an article in the City of London Police magazine, suggested the man whose pseudonym became a synonym for a brutal killer could have been a **Dr. Merchant**, a tubercular physician who lies buried in a pauper's grave.

The true identity of Jack The Ripper has fascinated criminologists and the general public since his first victim, a London prostitute named **Mary Ann (Polly) Nicholls**, was found dead Aug. 31, 1888.

Last year British newspapers, developing a theory offered by **Dr. Thomas Stowell** in the police journal, The Criminologist, speculated Jack The Ripper might have been no less a personage than **Prince Albert Victor Christian Edward**, duke of Clarence and **Queen Victoria's** grandson, who died in 1892.

WASHINGTON (UPI) — Describing her invitation as a "lame, token gesture," **Rep. Shirley Chisholm**, D—N.Y., Saturday refused an invitation by all-male Gridiron Club of Washington journalists to attend its annual dinner. Mrs. Chisholm, first black woman to seek the presidency, said the absence of women and minorities in the Gridiron membership is "symbolic of the racism and sexism which pervades the news industry."

"The members of the Gridiron Club and the press as a whole must realize that women and minorities are through with tokenism," Mrs. Chisholm said in a six-page statement explaining her refusal. "We are not going to be bought off by a few select dinner invitations," she said. "Our price is much higher. Our price is full equal opportunity."

PHILADELPHIA (AP) — The agency that administers welfare for suburban Delaware County bought belly dancing lessons for a relief recipient at a cost of $1,300, the Philadelphia Inquirer reports.

The inquirer says that the relief recipient, a widowed mother of five, took the courses in New York City, then flunked her audition for a belly dancing job in a local restaurant.

TOLEDO, Ohio (UPI) — A 17-year-old high school student has been charged with delinquency for putting mescaline, a hallucinogenic drug, into lasagna eaten by a teacher in the school cafeteria. Police said the boy, who was not identified, was working in a faculty lunchroom at Sylvania high school when he allegedly put the drug in the food eaten by **Thomas H. Lasch** on Feb. 9. Lasch, 27, tripped for 20 hours.

MONTREAL (CP) — **Michael Ayers** said Saturday that he was "damned if a little snow" was going to hold up his wedding. The "little snow" closed down Montreal International Airport, clogged roads and forced countless Montrealers to abandon their cars.

But it didn't stop Michael, his best man, two ushers and two ministers from reaching Rosedale United Church on time for the wedding. However, the bride-to-be, **Christine Knight**, was stranded on the Trans-Canada Highway.

Asked later if he was ready to call the whole thing off, Michael replied: "No way. These suits cost me a fortune to rent. We're getting married tonight." Michael, the best man, the ushers and minister set out from the church at 6 p.m. Five hours later they arrived at the bride-to-be's home and a few minutes later they were married.

Eddy Plant Finally Going

OTTAWA (CP) — The federal government will pay the E. B. Eddy Co. of neighboring Hull $29.5 million for 44 acres of land on the Ottawa River opposite Parliament Hill, Urban Affairs Minister Ron Basford announced in the Commons today.

The company will soon begin transfer of its pulp and paper operations to another site near Hull without loss of jobs for any of its 2,500 employees.

Removal of the unsightly Eddy operations will take 10 years. Eddy's is a wholly owned subsidiary of the George Weston Co. of Toronto and has occupied its present location for 121 years.

The 44 acres will be transferred to the National Capital Commission, the federal agency responsible for development of Ottawa as a capital.

Governments have tried for decades to reach agreement with the company for removal of the Eddy plant.

The sulphite and groundwood mills and a newsprint machine will be closed down in the next few weeks. Water and air pollution will be reduced by up to 100 per cent.

The land being sold by Eddy's and adjacent areas already owned by the commission will be used for parks, recreation facilities, public buildings and homes.

DEEPSEA SHIPS IN PORT

(All cargoes are forest products unless otherwise stated. Place names are destination, not ports of registry.)

Esquimalt — Taxila, Van Ocean, Taiwan.

Victoria — Hoegh Marlin.

Royal Roads — Shuko Maru.

Crofton — Lorenzo D'Amico.

Nanaimo — Pan Mari Chandris.

Harmac — Helene.

Houston Passage — Evie.

Gulf Islands — Darien Papadimas, Piedmon.

Tahsis — Columbialand.

Port Alberni — Spyros A Lemos, David Salman.

Chemainus — Belita.

Nicaragua Pleased By Hughes

MANAGUA, Nicaragua (AP) — Billionaire Howard Hughes is here to discuss the sale of planes and a possible airline merger—and perhaps to find peace, the president of Nicaragua says.

Stepping off a twin-jet plane to a 21-gun artillery salute and military band music after a state visit to Panama, President Anastasio Somoza spoke of Hughes's visit as he told reporters:

"Let's not make so much fanfare about the matter. If he wants to be respected and let alone, that's his business.

"If he wants to do business with Nicaragua, I don't have to see him. My lawyers can see his lawyers, my managers can see his managers.

"As a human being I respect his right to keep his privacy. My belief is that he came to Nicaragua because he believes in this country, its security, its peace, social peace, and he feels perhaps that he can find peace here."

Somoza said the sale of planes would be to him and that the merger would be between his Lanica Airline and Hughes' Air West. Somoza said he has neither seen nor talked with Hughes, but "we have talked with some of his lead men about the purchase and sale of airplanes and the merger of airlines."

U.S. Not Indifferent: Senator

OTTAWA (CP) — Allegations of American indifference toward Canada "just don't stand up under analysis," Democratic Senator Frank Church says.

The large amount of American capital here wasn't imposed on Canadians but rather "was done in accordance with your laws and presumably has contributed to your economic development and growth and your present living standards," the Idaho senator said in an interview taped for televising on the Sunday CTV network's Question Period.

Church, a good friend to Canada over the years, has been in Ottawa as co-leader of the American congressional party taking part in discussions with Canadian counterparts.

The U.S. had a "very serious fiscal problem . . . we are in a very critical fiscal situation" because the gap between dollars flowing into the country and flowing out is almost $30 billion on the deficit side.

"It isn't your fault," said Church, a long-time critic of American foreign policy, especially of U.S. involvement in the costly Vietnamese war. "It isn't anybody's fault, I suppose."

"We could say it's only our own fault but that wouldn't be an accurate assessment either because most of this problem has been due to the fact that we've taken the place of the old European empire as we've tried to keep the peace in the world generally."

The U.S. paid $30 billion annually in foreign aid.

No country has a greater claim on American concern than Canada, the senator said. It was hard for him to understand "this penchant in Canada to think there is an attitude of indifference or nonchalance toward Canada, that we tend to take you for granted up here, discount the importance of Canada."

There'll always be problems but they can't be compared with those right now between some other neighbors, he said.

We always do our best for you

at Woodward's

Features You'll Want

HEINZ
Tomato Soup 10 fl. oz. tins ..... 2 for 29¢

CHRISTIES PLAIN OR SALTED
Soda Crackers 1-lb. ctn ..... 41¢

SWIFTS
Canned Hams 1½-lb. tin 1.69

DIAL COMPLEXION SIZE
Bar Soap 3-bar pack ..... 49¢

REFRESHING FAVORITE SCHWEPPES
Ginger Ale 26 fl. oz. bottle ..... 3 for 59¢ Plus Deposit

PUNCH LAUNDRY
Detergent 42-oz. box ..... 99¢

Quality Meats

SMOKED
Pork Jowls lb. ..... 39¢

MINCED
Shoulder Beef lb. ..... 89¢

WOODWARD'S OWN
Butter Tarts
a family favourite
6 for 53¢

WOODWARD'S SOFT
Margarine
1-lb. tub
3 for 1.00

Fruit & Produce

IMPORTED
Bunch Spinach 2 for 29¢

MEXICAN VALENCIA
Juice Oranges New crop, sweet and full of juice 6 lb. bag 1.00

Grocery, Dairy and Bakery items available Feb. 22 to Feb. 26th. Produce and Meat Items available Feb. 22 only. Personal Shopping on the Lower Mainland Only.

We Reserve the Right to Limit Quantities.

TORONTO MARKET TRADING

In addition to Canadian Press stock reports, bond and mutual fund prices, market quotations also are supplied by the following firms or agencies: Investment Dealers' Association of Canada, Richardson Securities, Royal Bank of Canada, Pemberton Securities, A. E. Ames & Co., Annett Mackay Ltd., and Vancouver Stock Exchange.

TORONTO CLOSING STOCKS
Distributed by CP
Toronto Stock Exchange—Feb. 21

Complete tabulation of Monday transactions. Quotations in cents unless marked $. z—Odd lot, xd—Ex-dividend, xr—Ex-rights, xw — Ex-warrants. Net change is from previous board-lot closing sale.

MINES

Stock	Sales	High	Low	Close	Net Ch'ge
A—B					
Accra	2500	7½	7½	7½	
Acme	140700	35	33	33½	+ ⅛
Akaitcho	1100	55	53	53	— 4
Allied Mng	3510	395	385	385	— 5
Am Larder	3000	65	65	65	
Ang Ruyn	275	32	32	32	
Ang UD	363740	187	148	170	+ 7
Atl C Cop	1023	47	47	47	— 2
Aunor	100	270	270	270	+ 4
Avoca M	500	42	42	42	— 1
Bankeno	6000	42	40	42	— 5
Barex	2000	22	22	22	+ 1
Bary Expl	2500	111	109	110	+ 1
B-Duq	18000	6	5	6	+ 1
Belim	1990	$19⅝	18⅞	19⅝	+ ⅝
Bi Hawk	5100	89	85	89	+ 3
Bounty Ex	1000	13	13	13	
Bral Can P	500	275	275	275	
Brameda	2000	95	95	95	— 1
Brenda M	2100	480	475	475	
Brunsk	62156	325	310	310	—15
C—E					
Camflo	2300	330	325	330	
Cam Chib	1000	590	590	590	—10
Camp RL	200	$27¼	27¼	27¼	
C Tung	700	159	158	159	— 3
C Lencour	2000	6½	6½	6½	— ½
C Malart	1000	25	25	25	
C Merrill	1200	760	745	750	+ 5
Candore	8500	5	5	5	
Captain	8000	4½	4½	4½	— ½
Cassiar	713	$19⅝	19⅝	19⅝	— ¼
Cent Pat	500	185	184	185	+ 4
Chemalloy	9400	255	250	252	+ 3
Chesvi	11200	12½	12	12½	+1½
Chib M	3000	33	33	33	
Coch Will	3000	35	35	35	— 3
Coin Lake	7500	10	9	9	— 3
Coldstrm	300	274	274	274	— 1
Comb Met	666	11½	11½	11½	— 1
C Callinan	500	7	7	7	— 2
C Marben	200	146	146	146	
CMerlyn	500	180	180	180	
C Nichl	10000	5	5	5	— 2
C Rambler	100	165	165	165	— 2
C Rexspar	3500	23	22	22	— 1
Conwest	100	800	800	800	+10
Coe Fields	316	130	128	128	
Coulee	300	14½	14½	14½	
Crelemt	700	870	860	870	— 5
Crowbank	500	10½	10½	10½	+ ½
D'Eldona	9000	50	49½	50	
Delhi Pac	2000	11½	9	9	— ½
Denison	300	$27⅞	27⅝	27⅝	— ⅝
Dickman	2000	120	120	120	— 2
Dome	140	66¼	63¾	63¾	
D Explor	4200	135	130	135	+ 2
Donalda	4500	7½	7½	7½	+ ½
Dynasty	6775	745	735	740	
East Mal	500	130	130	130	
East Sull	223	275	275	275	
F—J					
Falco C	22727	$12⅛	11¾	12	
Fort Rel	12000	48	43	46	+ 3
Frobex	2000	33	33	33	
Gnt Masct	4067	475	465	470	— 5
Goldray	3900	52	50	52	+ 2
Grandroy	8500	10	10	10	
Granduc	1365	470	470	470	+15
Granisle	700	830	830	830	
Green Pnt	1000	19	19	19	— 1
Headway	2100	9	9	9	
Highmont	100	255	255	255	
Hollinger	425	$39⅛	38⅞	39	
Huds Bay	3475	$31¼	31	31⅛	+ ⅛
Hu-Pam	1500	14½	14½	14½	— ½
Int Bibis T	1000	13	13	13	— 1
Int Halliw	2100	25	25	25	
Int Mogul	430	$11⅛	11	11⅛	+ ⅛
I Obask	289650	84	65	80	+18
Iron Bay f	2300	365	360	365	
Irish Cop	4500	8	8	8	
Iso	5600	140	136	136	
Jorex Ltd	300	159	159	159	+ 4
Joutel	900	53	53	53	
K—N					
Kam Kotia	3700	40	56	56	— 4
Kerr Add	3320	850	840	840	
Lab Mtn	220	$37⅝	37⅝	37⅝	
Lacanex	500	90	90	90	
Lacanex w	2000	30	30	30	— 1
L Shore	500	280	275	275	—17
La Luz	1900	380	370	375	+10
Liberian	300	10	10	10	
LL Lac	2197	200	180	180	—20
Lost River	4600	425	410	425	+25
Louvicrt	2000	12	12	12	
Lyndon M	4000	182	176	180	
Madeline	850	310	305	310	
Madsen	1450	65	63	65	— 2
Maritimi	645	$30¼	30	30	+ ⅛
Mc Intyre	940	849	48	49	+ 1
Midrim	500	9	9	9	— 3
MM Wright	4000	21½	20½	20½	— ½
Multi-Mi	1200	29½	29½	29½	
NBU Mine	1400	330	315	325	+ 5
Newconx	100	325	325	325	— 5
N Dimens	See list below.				
Newlund	3000	14	14	14	
N Que Regl	400	625	620	620	— 5
N Senator	1500	9½	9½	9½	— ½
Nick Rim	5000	9½	9½	9½	
Noble M	8000	101	95	95	— 8
Nor Acme	300	16½	16½	16½	+ ½
Norlex e	See list below.				
Northgat	4375	565	540	565	+30
N Rock	2300	200	200	200	
O—S					
Obrien	2400	20	20	20	+ 1
Orchan	4600	410	405	405	
Osisko	500	25½	25½	25½	— ½
P Asbestos	3900	154	152	152	+ 1
Pan Centr	762	310	310	310	+15
Patino N V	250	$19¾	19¾	19¾	
Pine Point	300	$29⅝	29½	29⅝	+ ⅛
Placer	4246	31	30	31	+1⅞
Prado Exp	600	175	170	170	— 5
Preston	245	800	800	800	
QMaligami	1200	29	29	29	+ 2
Radiore	1000	25	25	25	
Reeves	1600	125	100	100	—25
Rayrock	800	131	131	131	
Rio Algom	461	$15¾	15⅝	15¾	
Rio Sto	25	80	80	80	
Roman	1225	670	655	660	—20
Ryanr	153500	15½	14½	15	+ ¼
St Fabien	1000	9	9	9	+1
Satellite	4000	7	7	7	
Sherritt	7036	$14¼	14	14¼	+ ⅛
Sigma	250	495	495	495	
Silmg	23500	21	20	21	+ ½
Sleep R	2295	230	226	228	— 1
T—Z					
Tara	3550	$15⅛	15⅛	15⅛	— ⅛
Teck Cor A	2323	500	495	495	— 5
Teck Cor B	910	450	445	450	
Texmont	3400	47½	46½	47	
Texsol	12250	52	50	50	— 4
Thom L	2000	24	22	22	— 2
Tombill	2000	65	65	65	
Tormex M	100	165	165	165	
Tribag	2100	65	65	65	
Trin Chib	4000	11	11	11	
U Siscoe	1300	145	143	145	+ 5
Urban Q	500	8	8	8	
West Mine	975	310	300	300	+ 1
Wstfield w	2000	78	65	75	+10
Whithorse	1320	205	205	205	
Willrov	2620	96	93	93	— 6
Windfall	2500	10	9	9	— ½
Yk Bear	2300	435	425	435	+ 5
Zulepa	2500	13	13	13	

OILS

Stock	Sales	High	Low	Close	Net Ch'ge
Alf East G	1000	610	600	600	— 5
Alminex	350	575	570	570	— 5
Am Leduc	7000	8	8	8	+½
A Quasar P	800	640	620	630	—15
Asamera	120	$18⅞	18⅞	18⅞	
Ashland C	300	$14⅛	14	14⅛	+ ⅛
Ashland pr	100	$31¼	31¼	31¼	+ ½
BP OG	3890	570	560	560	— 5
C Geo	34100	118	110	111	+ 1
C Nor West	2100	280	280	280	—10
CS Pete	925	570	560	570	+10
CS Pete w	900	265	265	265	+10
C Bonza	10900	140	133	140	+10
C Ex Gas	100	355	355	355	
C Homestd	1860	825	805	825	+10
CLI Pete	1000	60	58	58	— 2
C Reserve	1300	550	540	550	+10
Cdn Sup O	1050	$40¾	40¾	40¾	+ ¼
Chieftan D	870	900	890	890	—30
Clark Can	1425	475	465	470	—10
Cochrane R	2800	260	260	260	— 5
Francana	2000	515	510	515	+ 5
Gr Plains	6700	29	29	29	
Gt Colisds	308	510	510	510	—20
Huston	12204	247	235	235	—12
Houston w	3300	72	70	70	
Lochiel	1500	155	153	155	+ 1
Midcon	1100	56	56	56	+ 1
N Davies	6000	6½	6½	6½	— ½
NC Oils	700	635	625	625	— 5
NCO pr	300	$40¾	40¾	40¾	+2¾
Northld	2000	85	85	85	+ 5
Numac	18345	$14	13⅝	13¾	— ⅛
Oakwood P	2400	85	85	85	— 1
Page Pet	1600	249	249	249	— 1
Pan Ocean	3693	$12¼	12	12	— ⅛
PanCdn P	665	$15½	15⅜	15	
Peruv	2200	28	28	28	
Petrol	400	130	128	128	— 2
Pinnacle P	900	51	51	51	— 3
Place G	800	110	110	110	— 1
Pyrite Oils	400	215	212	215	+ 3
Rang	10017	$18⅜	18¼	18½	
Scurry Rn	896	$16⅝	16¼	16⅝	+ ¼
Sieben	22370	915	880	915	+30
Sogepet	400	127	127	127	— 3
Spooner	5040	108	105	105	— 3
Sundale O	900	335	330	330	— 5
Tal Pet	2200	650	640	640	—10
Tr Can Res	1000	115	115	115	— 5
U Canso	1150	455	450	455	+ 5
U Canso w	4600	53	53	53	— 4
Un Reef P	5000	18	17	17	— 1
Ulster Pet	4800	160	158	160	— 3
Voyager P	1000	445	445	445	
W Decalta	4450	640	630	640	

INDUSTRIALS

Stock	Sales	High	Low	Close	Net Ch'ge
A—B					
Abitibi	19171	$8¾	8½	8⅝	— ⅛
Abitbi 7½p	100	$31¼	31¼	31¼	+ ¼
Acklands	755	59	58	58	— ⅛
Acklnd 2p	200	$12¾	12¾	12¾	
Acres Ltd	3192	$15¼	14¾	15¼	+ ¼
Acres A pr	165	$44¼	44	44	
Acres wt	760	415	400	405	— 5
A.G.F.M	1000	57	7	7	
Agra Ind	5833	$13¾	11¼	11¾	+ ½
Alta Gas A	500	485	485	485	— 5
Alta G D p	208	151	151	151	+ ⅛
Alta Nat	260	$22¾	22	22¾	
Alcan	7505	$20⅝	20¼	20⅝	+ ¼
Alcan pr	725	$26⅞	26¾	26¾	
Algo Cent	520	99	9	9	
Algoma St	7667	15	14¾	14¾	— ⅛
Allarco Dv	350	$5½	5½	5½	
Alliance B	725	440	430	440	+10
Almin 2p	80	$36¾	36¾	36¾	— ¾
Ang CT 265	70	$37	37	37	— 1
Ang CT 290	z15	$42½	42½	42½	
Aquitaine	7489	$24⅝	24½	24⅝	— ¼
Argus	300	$13½	13¼	13½	— ½
Args 250 p	255	$34½	34¼	34¼	— ¼
Argus B pr	215	$36	3	36	— ½
Argus C pr	1700	$11	10¾	10¾	— ¼
Asbestos	134	$27¼	27	27¼	+ ¼
Atco Ind	400	$10½	10½	10½	
Atl Sugar	4550	$7⅝	7	7⅝	+ ¼
Atl Sug A	z15	$16½	16½	16½	
Atl Sug pr	z5	$64½	64½	64½	
Atl Sug w	2105	185	175	180	+10
Auto El	2870	$8½	8	8½	+ ½
Bahama	300	17	17	17	
Bk Mtl	10201	$22⅝	22⅛	22¼	— ⅛
Bank N S	3924	$36¾	36¼	36¾	+ ½
B Cdn Nat	400	$16⅝	16⅝	16⅝	
Baton B	984	$19	18	19	+ ⅛
Bay Mills p	200	340	340	340	
Beaver Eng	2225	$9¼	8¾	8⅞	+ ⅛
Belding L	100	$12⅝	12⅝	12⅝	— ⅛
Beldng w	5200	415	400	400	— 5
Bell Canad	6567	$46⅞	46⅛	46½	— ½
Bell A pr	108	$52¾	52¾	52¾	
Bell B pr	690	$53⅝	53⅝	53⅝	— ⅛
Bell Knit	100	250	250	250	—10
Biltmore	150	13	13	13	
Biltmore p	500	$12	10¾	12	+2½
Black P	700	$7	6¾	7	
Block Bros	6200	360	340	340	—10
Bombrder	225	$8	8	8	
Bovis C	13900	210	200	210	
Bow Valy	2695	$28¼	27⅞	27⅞	— ⅜
Bow Vly pr	z5	$14¼	14¼	14¼	
Bowater	275	460	460	460	
BP Can	4030	$13⅞	13⅝	13⅞	+ ⅛
Bramalea	2280	450	440	445	— 5
Bramal w	300	290	290	290	
Brascan	3700	22	21¾	22	
Bright	260	$16⅝	16½	16⅝	
Briaco	5375	$5⅞	5¾	5¾	
Br Am Bnk	200	$14¼	14¼	14¼	
BC Pack B	1000	$21	21	21	— ¼
BC Sugar	255	$20¼	20¼	20¼	— ⅛
BC Phone	50	$44⅞	44¾	44⅞	+ ⅛
BCPh 4½ p	50	$63½	63½	63½	+ ½
BCPh 5¾ p	35	$82½	82½	82½	
Bruck A	100	$17⅛	17⅛	17⅛	— ⅜
Budd Auto	1120	9⅝	9½	9½	— ⅛
Budd A w	375	450	450	450	+10
Burns Fds	1880	$14¾	14⅜	14½	— ⅜
Bushnell	3995	$8½	8¼	8½	+ ⅜
C—E					
Cad Dev	350	$9⅞	9¾	9⅞	— ⅛
Cad Dev b p	220	$21	20¾	20¾	
CAE Ind	3172	56⅞	6⅝	6¾	+ ⅛
Calgary P	242	827	26¾	26¾	— ¼
Calvrt Dte	2000	110	110	110	
Campbell C	2450	495	490	495	+ 5
CD Sugar	75	$31	31	31	
Can Cem L	299	$51	50⅞	51	
C Cem L p	100	$20½	20½	20½	— ½
Can Malt	210	$29⅞	29⅞	29⅞	
C Packrs	1700	$18¼	17⅞	17⅞	— ⅜
Can Perm	870	$19¼	18⅞	19¼	+ ¼
CSL	825	5⅝	5⅝	5⅝	+ ⅛
C Brew	20831	$9½	9¼	9½	
C Brew Ap	240	$30½	30¼	30⅜	— ⅛
C Brew Bp	75	$38½	38¼	38½	+ ¼
C Cabl	13646	$18¼	18	18¼	
C Cable w	1136	490	485	490	+20
Cdn Can A	200	5⅝	5⅝	5⅝	— ¼
CC Mas A	3625	$16⅛	15⅝	15⅝	
C Curtis	1800	99	95	99	— 1
Cdn Equty	250	$14½	14½	14½	— ⅛
C Found pr	z62	$7⅞	7⅞	7⅞	
CGE pr	200	$28½	28½	28½	
CG Invest	24	$72¼	72¼	72¼	
CG Sec A	250	$14¼	14¼	14¼	
C Glide	18350	56	5½	5⅞	+ ⅜
C Hydro	500	$13½	13½	13½	+ ¼
C Imp Bank	2840	$29½	29¼	29½	
CGOL	23934	$10⅛	10	10	+ ⅛
CIL	698	$15⅝	15½	15½	
C Warconi	1000	330	330	330	+ 5
C Occdental	1500	9⅝	9¼	9¼	+ ¼
CP Inve pr	2280	$26½	26⅛	26½	+ ¼
CP Inve w	4945	345	335	345	
CP Ltd	13107	$14⅞	14¾	14⅞	
CPL A p	400	$11⅛	11⅛	11⅛	— ⅛
CPL 33 pr	254	9⅛	9⅛	9⅛	
Cdn Tire A	1805	$29½	29	29	
C Utilities	500	46	45½	45½	— ⅜
C Util w	600	$13½	13¼	13½	— ⅛
CWN Gas	700	525	24⅝	24⅝	
CWN G 4 pr	145	$11¼	11¼	11¼	— ¾
CWN 5½ p	250	$15¼	15⅛	15⅛	
Canron	660	$22⅛	21⅞	22⅛	+ ⅛
Capit Div	450	71	71	71	
Cara	1500	5⅛	5¼	5⅜	+ ⅛
Carrier JD	200	$7½	7½	7½	— ⅜
Cassidy L	250	475	475	475	
Cassidy p	400	$8¾	8¾	8¾	
CC Yachts	850	410	390	400	—10
CDRH Lt	100	$9¼	9¼	9¼	
Celanese	450	5¼	5⅛	5¼	
Celan 175 p	200	$22	22	22	— ½
Chat-Gas	225	20	20	20	
Chrysler	120	$34	34	34	— 1
CHUM	400	8⅞	8¾	8¾	
CHUM B	500	$10¼	10	10	
Columbia	500	275	270	270	— 5
Columbi p	415	$10	10	10	— ⅛
Cominco	3453	$26⅝	25½	26⅜	+ ⅜
C Holiday I	1815	$14½	14⅜	14½	
Compro	1050	350	345	350	+20
Computel	350	345	335	345	+ 5
Comtech	300	265	260	265	+ 5
Cotech A p	300	11	11	11	+ 2
Conduits	900	325	325	325	+15
Con Bath	2015	58⅞	8¾	8¾	
Con Bath p	100	$13⅝	13⅝	13⅝	+ ⅛
C Bath 68 w	400	360	360	360	
Con Bldg	2920	235	230	230	— 5
Con Textile	400	5⅝	5⅝	5⅝	
Con Distrb	1450	28	27⅝	27⅞	
Cons Gas	7232	$19¾	19½	19½	— ¼
Con Glass	400	$14¼	14½	14⅜	— ⅛
Control F	1200	230	230	230	+ 5
Cooper C	100	$17¼	17¼	17¼	
Corby vt	200	25	25	25	
Corby B	100	$25⅛	25⅛	25⅛	— ¾
Cornat Ind	1300	205	205	205	+ 5
Coronto p	700	205	195	195	— 5
Corp Food	500	57	7	7	
C Mallin R	3360	$10⅞	10¾	10¾	
Crain R L	175	$13⅞	13⅞	13⅞	+ ⅛
Crwn Life	350	$41½	41	41½	+ ½
Crush	10290	$20⅞	20¾	20⅞	+ ⅜
Cygnus A	2420	6½	6¼	6⅜	+ ⅜
Cygnus B	260	$6¼	6¼	6¼	
Dale-R	225	$10¼	10¼	10¼	
Dawson D	5625	$8¼	7½	8¼	+ ¾
Debhid B p	50	$80½	80⅛	80⅛	
Distl Seag	3541	33	32¾	33	
Doman I	220	13	13	13	
Dome Pete	250	$30⅞	30⅞	30⅞	+ ¼
D Bridge	825	$26⅞	26¾	26⅞	+ ⅛
D Citrus	300	9⅝	9⅝	9⅝	— ⅛
D Dairies	215	$33½	33½	33½	
Dofasco	8199	$27½	27¼	27½	
Dom Glass	250	$12⅛	12⅛	12⅛	— ⅛
D Glass pr	100	$14¼	14¼	14¼	— ¼
Dom Lime	100	8½	8½	8½	
Dom Store	2596	$15⅞	15⅝	15⅞	
Domtar	1003	$13⅝	13½	13⅝	+ ⅛
Domtar pr	100	$15⅝	15⅝	15⅝	+ ⅛
D Textile	1265	$23½	23¼	23½	
Douglas L	500	270	270	270	+ 5
DRG Ltd	250	$15½	15¼	15½	+ ½
Du Pont	1565	$26⅝	26	26¼	+ ¼
Dustbane	1100	5½	5⅜	5½	— ¼
Dylex Div	320	$13⅝	13	13⅝	+ ⅜
Dylex D A	340	$11⅝	11⅜	11⅝	+ ¼
Estn Can S	300	$13½	13½	13½	+ ¼
Estn Can r	210	56	56	56	
E-L Fin	2300	9⅝	9¼	9⅝	+ ¼
E-L Fin w	1265	390	380	380	+ 5
Electro Ind	595	$50⅛	49¼	49¼	— ¼
Emco	250	57¼	7¼	7¼	
Emp Life	200	10	10	10	+ ½
Erie D	100	58	8	8	— ¼
Erie D A	285	58	7¾	8	
F—J					
Falcon	2330	582	80¼	81	+ ¾
Fed Diver	3600	125	125	125	+ 5
Fed Gr	17500	58⅞	8⅛	8¼	+ ½
Fields S	1825	$15	14½	15	+ ⅛
Fining T	200	$15¾	15⅜	15¾	+ ⅛
Fleet Mfg	200	110	110	110	— 5
F Seasons	510	$19½	19¼	19¼	— ⅜
F Season w	650	$11½	11⅜	11⅜	+ ⅛
Fraser	118	$14⅛	14⅛	14⅛	
Fruehauf	590	$23½	23¼	23½	
Gaz Metr'	1400	6¼	5⅞	6	— ⅛
Gaz Metr	1400	56¼	5⅞	6	— ⅛
Gaz M 63w	200	160	160	160	—10
Gaz M 66w	200	225	225	225	—15
Gen Baker	700	395	395	395	+15
Gen Distrb	250	$22¼	22¼	22¼	— ⅜
GMC	z137	80	78¼	80	
Genstar L	8255	$15¼	15	15¼	+ ¼
Gnstar L w	700	575	560	575	+15
Gesco Dis	1105	5¾	5¼	5¾	+ ¼
Glendale	00	5¼	7¼	7¼	
Genair	29680	220	195	215	+25
Gleng B p	3675	380	365	365	+15
Gleng A w	4700	100	90	100	+20
Gleng U	1100	57½	7¼	7½	+ ½
Godyear p	27	36	36	36	
G Mckay A	300	57	7	7	
G Mc B	11420	526	24⅞	26	+1⅛
Graft G	100	$24⅝	24⅝	24⅝	— ⅛
Greb Ind	800	56⅛	6	6⅛	
GL Paper	200	$17⅜	17⅜	17⅜	+ ⅜
GL Power	2400	$19¾	19½	19½	— ¼
GN Capital	1100	$11½	11⅜	11½	
GNGas A p	280	520	20	20	
Gt W Life	699	556	55	56	+1
Gt West S	500	$7¼	7¼	7¼	+ ⅛
Greyhnd	2042	$18½	18⅛	18¼	+ ¼
GSW Cl A	350	$11¼	11¼	11¼	— ¾
GSW Cl B	650	$11	10¾	10¾	— ¼
Guar Trst	3179	$14¾	14½	14¾	
Gulf Can	2613	$26⅞	26½	26⅞	+ ⅜
Halifax D	1800	210	200	210	+15
Halt D r	28555	7	5	7	+ 3
H Group	550	$11¾	11¾	11¾	+ ¼
Ham Tr	950	$11¾	11¾	11¾	
Ham Tr pr	150	21	21	21	— ¾
Hardee	500	135	135	135	— 5
Hard Carp	300	18	18	18	— ⅛
Hard Crp A	5770	$18¾	18¼	18¾	+ ⅜
Harlequin	3900	5⅞	6	6⅛	— ⅛
Harris J S	1350	325	320	325	
Harveys F	3600	110	110	110	— 5
Hawker S	662	260	250	250	—10
Hays Dnd	4775	$15⅝	15½	15½	— ¼
Hedway C	300	410	410	410	
Home A	360	35	34⅝	35	+ ½
Home B	100	$33¾	33¾	33¾	— ¼
Horne Pit	300	300	300	300	
Hoden DH	2100	300	300	300	
H Bay Co	1283	$19⅝	19⅝	19⅝	+ ⅛
HB Oil Gas	1766	$43¼	43¼	43¼	
Hunt C A p	10	813	813	813	
Huron Erie	1650	30	30	30	
Husky Oil	3785	$15½	15¼	15⅜	— ⅛
Husky D w	350	580	575	580	
Husky E w	220	585	585	585	
IAC	367	$21¼	21	21⅛	— ⅛
IAC w	804	925	905	905	+ 5
Imasco	575	$21½	21½	21½	
Imp Gen	170	5¼	5¼	5¼	+ ⅛
Imp Gen w	600	155	150	150	
Imp Life	110	$189⅝	189⅝	189⅝	+4⅝
Imp Oil	8316	$30¾	30⅜	30⅝	
Income Dl	z100	58½	8½	8½	
Inc Dis w	1210	105	100	100	— 5
Indal Can	2000	$13¼	12⅞	13	+ ⅛
Ind Adhes	100	$13¼	14⅜	16⅜	+ ⅛
Inglis	150	$14⅜	14⅛	14⅜	+ ¼
Inland Gas	3580	$15¾	15⅜	15⅜	
Inlasd G p	150	$15⅜	15⅜	15⅜	+ ⅜
Inter City	250	58¾	8⅝	8¾	+ ¼
Inter C B p	300	$19⅝	19½	19⅝	+ ⅛
Inter C A w	900	440	420	440	+20
Inter C B w	1350	415	405	410	+ 5
Intrmetco	100	245	245	245	+ 5
IBM	98	$365	365	365	— 3
I Nickel	12274	$32⅞	32⅜	32¾	+

Temporary Commission Chief

MONTREAL (CP) — The Quebec Securities Commission said Montreal lawyer Fernand Lalonde has been named temporarily as new chairman of the commission.

Lalonde, a member of the law firm of Geoffrion and Prud'homme, succeeds Marcel Lajeunesse who resigned Dec. 16 on grounds of ill health.

Lajeunesse's resignation took place at the start of an investigation into the Quebec securities industry by the provincial government and the Montreal and Canadian Stock Exchanges.

business

AB KENT — EDITOR

LONDON

[illegible]

Gesco

Share earnings nearly tripled for the year ended Oct. 1, reports Gesco Distributing Ltd., of Weston, which had sales of $28.3 million compared with $26.4 million in 1970.

The floor and furnishings firm had net income of $251,969 (24.6 cents a share) against $87,706 (8.6 cents) after taxes.

Working capital went from $4 million at the end of 1970 to $4.28 million.

First quarter income is up from $104,300 (10.4 cents) to $153,800 (15 cents) on revenue of $8.22 million ($7 million).

Loomis

First quarter revenue is up 16 per cent at $5.28 million ($4.54 million) and income is 31 per cent higher, before extraordinary gain, reports Loomis Corp.

Net income after $27,000 extra gain amounted to $218,900 (18 cents a share) compared with $146,100 (12 cents) in the quarter a year earlier.

The gain resulted from disposal of some unprofitable operations.

Candel

Six exploratory test wells and four months of seismic testing will follow acquisition by one Canadian and two American firms the exploration rights on 4.1 million acres of land in Northwest Territories.

The firms are Candel Oil Ltd., of Calgary, Consolidated Natural Gas Co., Pittsburgh, and Texas Gas Transmission Corp., of Houston.

Rights were obtained from Mobil Oil Canada Ltd. Candel has 20 per cent interest in the Northwest Exploration Project group, of which Consolidated has 30 per cent, Texas Gas 25 per cent and another company 25 per cent.

The group has an option to drill about 14 additional wells to extend its ownership from 550,000 net acres to 1.329 million net acres.

Trimac

Trimac Ltd., of Calgary, has signed an agreement to purchase Dubie Transit Lines Ltd., a Quebec-based company engaged in highway transportation of bulk commodities.

The acquisition is subject to approval of regulatory agencies in Canada and the U.S. where Dubie also operates.

If approval is granted, Dubie will become a wholly-owned subsidiary of Trimac and will operate as part of the company's transportation system.

Simons

Vancouver-based H. A. Simons (International) Ltd. and the Montreal firm Tecsult International Ltd. have formed an equally-owned subsidiary Simons-Tecsult Ltd. to perform consulting services in the Western hydro field and the Eastern forest industry.

Tecsult is wholly owned by Asselin, Benoit, Bélanger, Ducharme, Lapointe consulting engineers.

CIBC

Canadian Imperial Bank of Commerce reports an increase in balance of revenue after taxes for the three months to Jan. 31.

Balance of revenue after taxes, the best indication of a bank's performance, was $20 million compared with $13 million during the corresponding period in 1971.

As reported earlier, balance of revenue before taxes increased 40 per cent to $38 million from $27 million.

Improved earnings resulted from an increase in commercial, industrial and consumer loans and increased income from services and foreign exchange business.

Assets reached $12.2 billion, up from $10.3 billion.

Noranda

Noranda Metal Industries Ltd. has started a $20 million continuous strip casting pilot plant at Fergus, Ont.

Completion is scheduled for November for a mill covering 11,000 square feet located adjacent to an existing rolling mill.

The plant will continuously cast copper and copper alloy strip through a new process developed at the Noranda research centre. It is designed to meet all environmental control requirements of the Ontario water resources commission and the air management branch.

MUTUALS

TORONTO (CP) — Friday's closing prices on selected mutual funds, supplied by the companies directly or through brokerages. They are prices at which the securities could have been sold (bid) or bought (asked).

	Bid	Asked
Acro Fd	+.32	1.45
All Can Com	8.61	9.41
All Can Div	9.61	10.50
All Can Ven	4.02	4.39
Americard Growth	6.77	7.43
Andras Equity	4.87	5.32
Associate Investors	5.03	5.49
Beacon Growth	7.02	7.38
Canada Growth	5.93	6.52
Catagan	10.35	11.19
Cdn Gas Energy	14.01	15.49
Cdn Invest Fd	5.06	5.55
Cdn Scudder Fd	21.05	21.05
Cdn Sec Growth	5.27	5.79
Cdn S.A. Gold Fd	5.56	6.08
Cdn Trusteed	5.06	6.56
Can Japan Fd	9.70	10.64
Capital Growth	10.20	11.08
Collective Mutual	6.64	7.29
Commonwlth Intl	14.27	15.58
Commwlth Intl Lev	3.78	4.15
Commonwlth Venture	7.09	7.79
Corporate Inv	6.01	6.57
Corporate Inv Stk Pd	5.13	5.60
Dominion Compound	5.97	6.42
Eaton Viking	5.54	6.02
Enterprise Investment	6.42	7.05
Fonds Collectif A	6.87	7.45
Fonds Collectif B	5.82	6.00
Fonds Collectif C	9.33	10.19
Fonds P.E.P.	3.99	3.27
GIS Compound	10.95	12.04
GIS Income	3.94	4.34
Growth Equity	7.19	7.90
Guardian Growth	9.09	—
Harvard	7.31	8.01
Keystone Cdn	8.37	9.18
Intl Growth	6.04	6.64
Magna Carta	1.59	1.66
Maritime Equity	3.34	3.65
Marlborough	5.35	5.84
Mutual Accumulating	5.78	6.36
Mutual Bond	10.94	12.03
Mutual Growth	5.82	6.40
Mutual Income	5.21	5.73
Natrusco	14.79	15.37
Natural Resources	7.11	7.77
N.W. Equity	7.12	7.82
N.W. Financial	4.89	5.37
N.W. Growth	6.11	6.71
Pacific Dividend	4.31	—
Pension Mutual	8.34	9.14
Pacific U.S.	5.08	—
P.H. and N. PD	15.50	15.81
Planned Resources	4.46	4.90
Principal Growth	4.64	5.09
Regent Growth	9.68	10.55
Regent Venture	4.45	4.99
Royfund	6.26	6.51
Sav Inv Pref Et Rev	6.78	7.45
Sav Inv Am Pref	10.06	11.05
Scudder NA Fd	10.22	10.22
Spec	11.55	12.07
Taurus	3.37	3.70
Templeton Growth	6.29	6.87
Timed Investment	8.31	—
United Accumulative	5.40	5.03
United Horizon	3.55	3.96
United American	2.49	2.74
United Venture	4.53	4.97
Western Growth	6.71	7.37
Xanadu	3.72	4.08
York Fd of Canada	4.79	5.21

Reeves Out of Ore

SPOKANE (AP) — Reeves MacDonald Mines, Ltd., a company started in 1949 by Spokane financial interests, announced it is near the end of its ore reserves.

The company said it expected ore reserves to be depleted next year and it will take a massive $2.3 million write-off on capital assets.

Pend Oreille Mines and Metals Co., Spokane, owns 60 per cent of Reeves. The lead, zinc and silver mine is a few miles over the Canadian border north of Pend Oreille's operations at Metaline Falls, Wash.

Exploration work is continuing but will not significantly alter the company's basic limited ore condition," a spokesman said.

The Bunker Hill Co., Kellogg, Idaho, has a 37 per cent interest in Pend Oreille and Frank Woodruff, Bunker Hill president, is also president of Reeves and Pend Oreille.

Reeves lists assets of $4.7 million and milled 107,000 tons of ore in 1970 and 201,000 tons in 1969. It employs 40 to 60 miners.

Bennett Dam Appeal Recessed

EDMONTON (CP) — An appeal against a decision allowing a damage action against British Columbia Hydro and Power Authority has been adjourned until May 1.

The town of Peace River, Alta., is suing the authority for damages it claims were caused by construction of the W.A.C. Bennett dam on the Peace River in northwestern B.C.

APARTMENT BLOCK
FOR SALE
★ PRIME RENTAL AREA
★ 46 LARGE SUITES
★ NEAR BEACON HILL PARK
FULL INFORMATION AND VIEWING BY APPOINTMENTS WITH OUR
B. E. JEFFERY — Ph. 598-3321
JACK MEARS
OAK BAY REALTY LTD.
2194 OAK BAY AVENUE
598-3321

PRODUCTION STUDIO MANAGER
Educational Media Centre

QUALIFICATIONS:
Extensive training and experience in the field of educational media production including television. Must have administrative ability and experience coupled with demonstrated leadership qualities.

DUTIES:
To be responsible for the organization and scheduling of production facilities and to liaise with agencies using the facilities.

Salary commensurate with experience.

Please apply to:
Personnel Office
B.C. Institute of Technology
3700 Willingdon Avenue
Burnaby 2, B.C.

BEAUTIFUL MEDALLION HOME
2204 ALDEANE AVE., Colwood

Overlooking the world famous "Royal Colwood Golf Course". This Colonial beauty offers you comfort and prestige in family living with 3 bedrooms, 4 bathrooms, living room, dining room, den, rumpus room, laundry room, balcony and patio, two-car attached garage, plus many extras. $66,500
For Appointment to View Call Owner
Anytime — 478-4446

APPLICATIONS WILL BE CONSIDERED FOR THE POSITION OF
TOWN CLERK
(Manager, Administrator or Treasurer)
FOR THE TOWN OF CRESTON, B.C.
Salary Range:—$10,800.00 to $12,800.00 per annum.
Usual Benefits

DUTIES:
—To administer to the requirements of the Town of Creston by performing a wide variety of duties inherent to Municipal Affairs, such as:—
Collection of revenue; Accounting for all phases of operations; Preparation of Budgets; Preparation of By-Laws; Recording of Council and Committee meetings and perform other related duties as required.

QUALIFICATIONS: Basic, Applicant Must:—
—Possess University graduation or demonstrated ability for Administrative work combined with the ability normally required to complete secondary school education.
—Be physically suited.
—Be proficient in the English language.
—Show evidence of having achieved good results in past position performance pertaining to the work assignment being filled.
—Have evidenced ability to supervise Junior staff in the practical aspects of the position.

It is Essential that Applicants have:—
—A good knowledge of Administrative and Management theory.
—A good knowledge of the B.C. Municipal Act and relevant statutes, regulations, Department of Municipal Affairs Policies and Directives.
—A Senior Certificate of Competence in Accounting.
—Ability to communicate orally and in writing, on the interpretation of the Municipal Act, regulations, policies and procedures and to be able to conduct interviews, compile and submit reports.
—Applicants must possess the necessary personal qualities, skills and attributes to perform the duties in an effective and satisfactory manner.
Applicants may be required to be personally interviewed in Creston.
Applications will be considered up the close of day of March 10, 1972.
Applications should be addressed to:—
MRS. C. PETERSEN,
A/Municipal Clerk,
Box 1389,
Creston, B.C.

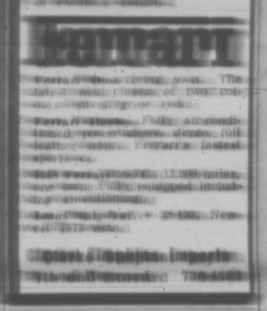

Public Service Canada / Fonction publique Canada

RELIEF SUPPLY OFFICER

Salary: $8,807 per annum

The Ministry of Transport requires a Ship Officer St. Dartmouth, Nova Scotia to act as Relief Supply Officer in Canadian Coast Guard Vessels in the Maritime Region and Newfoundland area.

Qualifications include experience in submission supply, financial accounting methods and procedures normally acquired in a Marine environment. A maximum of time will be spent on board various vessels.

For further information write to:
MR. D. I. ROE,
STAFFING OFFICER,
APPLIED SCIENCES PROGRAM,
PUBLIC SERVICE COMMISSION OF CANADA,
TOWER "A", PLACE DE VILLE,
OTTAWA, ONTARIO. K1A 0M7

Please quote reference number 71-2531.

840 CRAIGFLOWER
OPEN DAILY
1:30 - 4:30 P.M.
(Except Sunday)

A wise investment for the discriminating shopper. Designed to give maximum facilities at minimum cost.
The SHANGRI-LA ESTATE CONDOMINIUM
offers you 3-bedroom units with fridge, stove, washer, dryer and drapes included. All units have wall-to-wall throughout plus utility room and storage room.
PRICED FROM $18,400 TO $19,400
Very easy terms arranged where needed
BLOCK BROS. REALTY
477-1841

CONDOMINIUM
Buy Direct from Builder
Adjacent Beacon Hill and Sea
600 Battery Street
Luxurious 1 and 2 bedrooms
from $17,200. Trades
Open 1-4 Daily Including Sunday

GLENSHIEL HOTEL
SMORGASBORD
LUNCH (11:30 - 2:30) $1.25
DINNER (6 - 9) $2.25
606 DOUGLAS ST.
383-4164

Major Tourist Attraction in Victoria requires Public Relations Officer for 7 months of year. Please state qualifications to Victoria Press, Box 579

SORRY! NO VACANCY
The Results of Experienced Professional
PROPERTY MANAGEMENT
It makes sense. Why operate a valuable apartment complex designed and constructed by professionals with casual or part time management.
MONTREAL TRUST
1057 Fort St. — 386-2111

MLS
MULTIPLE LISTING SERVICE
COSTS NOTHING UNTIL YOUR PROPERTY IS SOLD

Tax Reform '72
WATCH CHANNEL 10 TUESDAYS at 8 p.m.
How Tax Reform affects you — a series of 8 half-hour weekly programs,
FEB. 8 TO MARCH 28,
focusing attention on the new tax reform legislation as it affects personal income, capital gains, business and property income and corporation and shareholders.
SPONSORED BY VICTORIA FIRMS OF CHARTERED ACCOUNTANTS

VANCOUVER ISLANDS LARGEST
VOLVO
SALES-PARTS SERVICE CENTRE
McCALLUM MOTORS
"HAVE A LOOK - AT YATES AND COOK"
1101 YATES VICTORIA 386-6168

Now. From Avis. The better $5 car. (Plus gas and mileage.)

Now Avis has something better for in-town renters. The better $5-a-day car. By better we mean ours have extras. Like automatic transmission, radio, whitewall tires, even power steering on many models. They're yours for $5 a day plus gas and mileage when you rent at one of our in-town locations. We offer you a choice of $5-a-day cars priced at either 13¢ a mile (e.g. Plymouth Duster) or 10¢ a mile (e.g. Dodge Colt).
Sorry, $5 cars not available at airports and in some smaller cities.

For information and reservations call:
386-8468

We try harder.

the prairies

Saskatchewan MLAs Gear for Heavy Load

REGINA (CP) — Members of the Saskatchewan legislature are clearing for a long session and a heavy legislative load as they prepare for the first fullscale sitting since the New Democratic party government was elected last June.

Much of the intended legislation already has been announced in skeleton form by the government but a broader outline will be given Thursday with the reading of the throne speech to open the spring session.

The speech is, however, only an outline and a closer look into the legislative program will be revealed in the budget to be brought in March 10.

Premier Allan Blakeney has said that the bill count will be in excess of 100. This in itself would indicate a lengthy sitting which could threaten the record of 53 sitting days established in the 1930s.

The NDP government has a commanding majority with which to implement its legislative program, holding 45 seats to the Liberals' 15 in the 60-seat legislature.

The performance of Opposition Leader D. G. Stewart will come in for close scrutiny since it is his first session as Liberal leader. He was chosen at a leadership convention last December succeeding Ross Thatcher who died last year.

In agriculture, a land bank program is planned and floor prices for feed grains will be set. New farm product marketing legislation has been promised.

Mr. Blakeney has promised to bring in legislation to assist small businesses, a promise made in the last provincial election campaign.

★ ★ ★

School Study Set

WINNIPEG (CP) — The Manitoba government has named a seven-member study group to investigate all aspects of post-secondary education in the province.

Chairman of the study group is Dr. Michael Oliver of Montreal, academic vice-president of McGill University. Saul Miller, Manitoba's minister of colleges and university affairs, told a news conference the study may cost $175,000 but the amount is not fixed.

★ ★ ★

More Strikes Seen

CALGARY (CP) — Strikes in the public sector will continue to increase, J. F. MacMillan, national director of organization for the Canadian Union of Public Employees, said Saturday night.

"Our union, CUPE, has had a dramatic increase in strikes in the last two years although the vast majority of our contracts are still settled amicably," MacMillan said in an address to the union's district labor council.

★ ★ ★

North Port Backed

EDMONTON (CP) — The Alberta government will support a request that Churchill, Man., be developed as a main western seaport.

In a brief to the government, the Hudson Bay Route Association said it would be cheaper for Alberta to use Churchill instead of Montreal or the lower Great Lakes as a trading port outlet.

★ ★ ★

Legislature Meets

WINNIPEG (CP) — A new session of the Manitoba legislature will open Thursday, March 9, Premier Ed Schreyer announced.

The session will be the fourth held since Schreyer's New Democrats came to power in a provincial general election in June, 1969. The third session was prorogued last July 27.

★ ★ ★

Request Under Study

CALGARY (CP) — Energy Minister Donald MacDonald said Ottawa is still considering an Alberta request for representation at energy discussions with the U.S.

The newly-appointed minister said Alberta's bid for observer status has not been rejected but raises the question of "who speaks for Canada when we go abroad?"

★ ★ ★

Costly Bull

CALGARY (CP) — A purbred Limousin bull brought $176,000 Saturday when sold by the department of agriculture.

Purchase was by International Beef Breeders Inc. of Denver. The 2,250-pound four-year-old, Dandin C, was one of six consigned to the sale from a federal research station at Brandon, Man.

★ ★ ★

Jobs Abolished

CALGARY (CP) — The University of Calgary has informed 33 full-time support staff their jobs will be abolished April 1.

Ronald Franklin, university personnel director, said the figure is not the total number of people who will lose jobs because of budget cuts. Some quit.

Raiders Kill 8

BANGKOK, Thailand (Reuter) — Communist guerrillas killed eight policemen and a village headman in weekend clashes in southern Thailand, provincial sources said Monday.

Businessmen Ignoring Tanker Perils—Groos

Pollution and environmental problems facing the Pacific coast have gone "unnoticed" by Chambers of Commerce and business organizations, Victoria Liberal MP David Groos charged Saturday.

Speaking at the annual dinner of the Lower Island Liberal Association, he noted that an oil spill from a medium-sized tanker carrying a million barrels could make a trail of crude oil 18 feet wide and an inch thick for a distance of 700 miles — a slick long enough to surround Vancouver Island.

The prospect of a massive oil spill could be created by just one of the supertankers being built to bring oil from Alaska to Washington State, he said.

REAL THREAT

"The threat is real," he said. "But what I can't understand is how they (business organizations) can let a threat like this, right on our doorsteps, go unnoticed," he said.

He said business organizations could at least support suggestions for reducing the dangers of pollution.

"Pollution is not a political thing," he added. "What a tragedy it would be if support were not forthcoming because the idea was suggested by one who happens to be in federal politics."

Groos said to appreciate the still largely unpolluted waters of B.C. and the environment of its cities, a person has to experience life in New York city with its 400,000 heroin addicts, its empty streets at night and its apartment fortresses.

"A person who has witnessed the pollution of nearly all the lovely lakes and rivers in Europe so that no one can swim in them or eat the fish in them, also knows how lucky we are," he said.

LACK OF ACTION

"It's had to believe that even the Mediterranean sea is threatened. Some say it is already past the point of no return as great lengths of its coastline are now unsafe for human life," he added.

He said similar conditions could prevail on the west coast if no action is taken to prevent the pollution of the land, sea and air.

Groos said he is disappointed at the lack of government action to implement his suggestion for better controls on shipping and for the creation of an international commission and a marine traffic control centre.

He said his suggestions were received with interest, "but not enough action—or at least not enough to suit me. I don't see the government making anything like the effort which I think has to be made to even begin to cope with the situation."

He said the government's decision to place $6,000 slick lickers (machines designed to skim oil from water) in Victoria, Vancouver and Prince Rupert, and to spend as much as $150,000 in each of the ports this year, was not enough money to spend on anti-pollution equipment and facilities to cope with the situation.

"There is naturally going to be some resistance to spending money on this," he said. "But surely this is a matter of priorities. We can not permit the rape of our environment in the cause of unbridled commercialism."

He urged citizen groups to urge their elected representatives to press for pollution control.

"Tell them, not as Liberals, but as citizens, how you feel about it," he said. "Someone has to get the game going. I am asking now for the help that citizen groups can give."

Abducted Girl Found Shot

ARIEL, Wash. (AP) — A couple walking along a logging road in southwestern Washington Sunday found the body of a Portland grocery store clerk who had been abducted Saturday night.

Investigators said Cynthia Ann Glass, 25, Portland, was shot at least twice with a small-calibre weapon.

FREE 1972 LICENCE
SELL OUT
HONDA
NEXT RED LION
PEARSON

WIN ME!

CJVI
DIAL 900 RADIO

Need an instant loan? Or a mortgage?

You can get either at Niagara, the cash store.

Personal loans to $5,000. and more.

Mortgages up to $25,000. Purchase of existing mortgages.

Fast, fair friendly service has made Niagara the largest all-Canadian consumer loan company.

Drop by or call. We want to help.

NIAGARA the cash store

Check the phone book for your nearest Niagara office.

The Toyota Half-Ton.
What it does depends on what you do.

We can't make up our minds about our Half-Ton truck.

For some people the Hi-Lux is a pickup. It'll fetch and carry a half ton of just about anything. And it won't cost an arm and a leg doing it. For others, it's a willing workhorse which changes into a family runabout evenings and heads for the local drive-in.

Others we know use it for the sporting life. Skiing, snowmobiling, hunting, fishing, camping.

Some even fit mag wheels, racing stripes, bucket seats and pretend it's a sports car.

Well nothing really surprises us. With a 110 hp. overhead cam engine, a smooth all synchromesh four on the floor, rugged rattle-free cab construction and all the extras and accessories you always get on a Toyota, the Hi-Lux Half-Ton is a very versatile vehicle indeed. In fact what it does is what you do.

TOYOTA

Toyota cars and trucks are sold and serviced from coast to coast in Canada and throughout the world.

VICTORIA
METRO TOYOTA LTD.
625 Finlayson (Between Douglas and Burnside) Tel: 386-3516

SAUNDERS & HITCHMAN SALES & SERVICE LTD.
2040 Cadboro Bay Road Tel: 592-2471

DUNCAN
VIC PALMER TOYOTA LTD.
6529 Trans Canada Highway, Box 1000 Tel: 746-5111

NANAIMO
C & R MOTORS LTD.
1050 Terminal Ave. North Tel: 754-2321

SEAFRONT CONDOMINIUM RESIDENCE
TRADE YOUR HOME
For Full Market Value on
360 DALLAS
OPEN TO VIEW
2-4 MON.-SAT.

1-2- and 3-Bedroom Suites as large as your own home. Up to 1550 sq. ft. Prices from $19,500
Alec Gower
592-2407
WHYTE & GOWER
OAK BAY PROPERTIES LTD.
2227 Oak Bay Ave. 592-2627

Third-Place Playoff Set

Appearing as if they were top form for next weekend Vancouver Island senior high school girls' basketball tournament, Mount Douglas players warmed up for the event by crushing visiting Esquimalt 43-16 Saturday as the Victoria league schedule was completed.

Jill Smith scored 12 points for the Douglas girls, who finished second, two points back of league-champion Belmont.

Reynolds stopped Mount View 28-15 at Mount View in Saturday's other game.

Oak Bay and Victoria finished in a tie for third place and meet Tuesday in a sudden-death game to decide third and fourth place for positions in the draw against upIsland teams in the Vancouver Island tournament Friday and Saturday at Belmont.

Three teams advance to the provincial final in Terrace, March 8-11.

★ ★ ★

FINAL STANDINGS

	P	W	L	F	A	Pts.
Belmont	14	13	1	441	322	26
Mt. Douglas	14	12	2	473	336	24
Oak Bay	14	9	5	449	353	18
Victoria	14	9	5	384	333	18
Claremont	14	6	8	347	393	12
Reynolds	14	5	9	404	401	10
Esquimalt	14	2	12	333	525	4
Mount View	14	0	14	237	516	0

MT. DOUGLAS (43) — Colleen Griffin 8, Marie-Anne Lamprecht 2, Nancy Griffin 2, Marlene Wade 2, Karen Wolfe 8, Jill Smith 12, Laurie McDonald 1, Dodie Zettel 2, Sue Metcalfe 2, Sue Hobbs.

ESQUIMALT (16) — Carol Sumbler 2, Linda Carpenter 2, Shirley Simms 3, Sandy Price 2, Melody Powell, Crystal Aylesworth, Renee Zirelli 2.

REYNOLDS (28) — Janice Turner 2, Dianne McDonald 7, Diane Pendrey 1, Charlene Hunter 4, Rose Fuller 7, Lucy Gutowski, Val Sorbie 2, Donna Kautzchuk.

MOUNT VIEW (15) — Lynda Ferris, Janice Kallington 7, Jennifer Campbell 2, Bonnie Ferris 5, Donna MacLachlan, Debbie Orange, Debbie Lawford, Eileen Cox, Denis Franklin 1.

PRO BASKETBALL

NATIONAL ASSOCIATION
Seattle 109, Portland 105.
Los Angeles 132, Boston 113.
Cincinnati 107, Atlanta 92.
Cleveland 111, New York 109.
Phoenix 121, Detroit 107.
Milwaukee 102, Chicago 100.

AMERICAN ASSOCIATION
Denver 146, Pittsburgh 123.
Floridians 111, New York 102.
Kentucky 135, Carolina 113.
Indiana 131, Memphis 127.

Saturday

NATIONAL ASSOCIATION
Cincinnati 112, Cleveland 92.
New York 108, Buffalo 95.
Baltimore 125, Philadelphia 102.
Chicago 104, Milwaukee 97.
Los Angeles 112, Portland 94.
Golden State 115, Boston 111.

AMERICAN ASSOCIATION
Virginia 124, Memphis 108.
Kentucky 138, Floridians 102.
Dallas 115, Indiana 102.

NANCY CRAIG COLLECTS TABLE TENNIS CROWN

VANCOUVER — Nancy Craig of Vancouver regained the women's singles crown in the B.C. Closed table tennis championships here Saturday stopping Edna Stoller of Richmond 21-19 and 21-9 in the final.

Mrs. Craig, winner of many major titles in her long playing career, lost was the provincial closed crown in 1969.

Peter Murray beat George Healy in an all-Victoria semi-final then lowed to Art Berens of Vancouver 21-12, 21-12 in the seniors' division final.

Eighty-four-year-old George Clark of Victoria was eliminated in the quarter-finals.

Zoltan Pohaly defeated Philip Cheng 21-17, 21-17, to win the all-Vancouver men's final.

Rugby Streak Snaps

James Bay Athletic Association players apparently were not particularly impressed by the Bagatte victory streak boosted by Castaways and the Gammer promptly proceeded to bounce the Victoria Rugby Union Championship leaders 18-12 Sunday at Macdonald Park.

★ ★ ★

STANDINGS

	GP	W	D	L	PF	PA	Pts
Castaways	15	14	1	0	360	35	29
James Bay	15	12	0	3	241	92	24
Cowichan	14	11	0	3	226	82	22
Oak Bay	14	11	0	3	185	61	22
Velox	14	10	0	4	97	64	20
Vancouver	14	1	0	13	36	402	2
Victoria Metropolitans	14	1	0	13	45	41	2
University	14	0	0	14	19	64	0

JAMES BAY ATHLETIC ASSOCIATION (18) — Al Foster (two penalties), Ian Connell, Shane Sidney (try), Ron Montgomery (try). CASTAWAYS (18) — Rick Price (try), Chris Butler (try), Cliff Grant (two converts).

OAK BAY WANDERERS (18) — Don Simpson (two penalties, drop converts), John Stewart (try). COWICHAN — no score.

SATURDAY

CASTAWAYS (22) — Rick Price (try), Chris Butler (try), Dave Slater (try), Jimmy Johnston (try), Cliff Grant (two converts). VELOX — no score.

JAMES BAY ATHLETIC ASSOCIATION (22) — Al Foster (try), Jim Jones (converts), Ron Montgomery (try). OAK BAY WANDERERS (10) — Tim Cummings (try, drop), Rob Stuttard (penalty).

SATURDAY (8)

	GP	W	D	L	T	F	A	Pts
CFB Esquimalt	13	12	0	0	0	253	33	24
UVic Islands	13	12	0	0	0	46	33	24
Castaways	13	11	0	0	0	40	24	22
Oak Bay	13	11	0	0	0	34	33	22
Velox	13	11	0	0	0	36	20	22
Nanaimo	13	10	0	0	0	35	34	20
James Bay	13	10	0	0	0	30	33	20
Cowichan	13	10	0	0	0	25	41	20

JAMES BAY (18) — Tom McDonald (try), Justin Hunter (try), Allan Hicks (converts). CASTAWAYS (10) — Oliver Gimble (two penalties).

VELOX (24) — Gary Archibald (two tries, two penalties), Steve Lawrence, Allan Stokes (try). COWICHAN (12) — Glen Thomas (try), Jack Large (try), Glen Simmons (try).

Al Foster performed some accurate kicking to score two penalty goals and convert two trys by Wayne Scotney and Bob Overgaard for JBAA, which led 6-0 at half-time.

Rick Price and Craig Dalziel scored trys for Castaways and Cliff Yorath booted both converts for Castaways, who were playing without the services of captain Tom Browne, Allan Rees and Mike Walsh after running their unbeaten skein to 19 games the previous day with a 22-0 trounncing of Saanich Velox at Lambrick Park.

Visiting Oak Bay Wanderers blanked Cowichan 19-0 in the only other first-division match Sunday.

JBAA also played Saturday, beating Oak Bay 12-0 at Windsor Park.

Doug Archibald scored two trys, two penalty goals and three converts to pace visiting Velox to a 24-22 victory over Cowichan and University of Victoria Saxons overcame a 6-0 half-time deficit to down Castaways 10-6 at UVic in the only second-division matches of the weekend on Sunday.

JBAA blanked Oak Bay 8-0 Sunday and Cowichan won by default over Nanaimo on Saturday in third-division meetings; JBAA tumbled Oak Bay 15-6 on Sunday and Cowichan shut out Castaways 12-0 Saturday in the fourth-division tussles and Castaways downed Cowichan 17-3 in a fifth-division match Saturday.

Rams Catch Runners

Bert Zettel scored 28 points Saturday as visiting Mt. Douglas Rams clipped Esquimalt 62-45 and grabbed a share of third place with slumping Reynolds Beakbusters in the Victoria Senior High School Boys' Basketball League.

Mount View Hurlets trimmed Reynolds 65-62 behind the 28-point performance of Dennis Dorinault to move into a fifth-place tie with Victoria Totems just two points shy of the fourth playoff spot.

The visiting Rumers were spearhed by Leon Mitchell's 25-point effort.

	P	W	L	F	A	Pts.
Belmont	14	13	1	441	322	26
Oak Bay	14	9	5	449	353	18
Reynolds	13	7	5	394	355	14
Mt. Douglas	13	7	6	379	401	14
Victoria	13	6	5	355	354	12
Mount View	13	6	6	327	365	12
Esquimalt	13	3	10	299	388	6
Claremont	13	0	13	257	535	0

MT. DOUGLAS (62) — Gregg Gainer 7, Bert Zettel 28, Ron Smith 5, John Turner 12, Gordon Champion 7, Kevin Worth 10, Steve Hansen 1, Randy Jackson 2, John Evans 8, Bruce Cantner, Wayne Robinson 2.

ESQUIMALT (45) — Phil Stevens 16, Ken Browning 9, Jeff Horobin, Ken Kerchner 6, Chris Petersen 12, Brian Russell 4, Ross Barrington 2, Ray Horne.

MOUNT VIEW (65) — Gary Budd 4, Bruce Dubinsky 8, Kevin Gilbert 11, Vic Tang 14, Dennis Stewart 20, Kurt Robb 12, Wally Baxter, Dave Hopton, Manfred Gaag, Lou Hawkey, Glen Alexander.

REYNOLDS (62) — Mike Finnigan 12, Rich Jones 18, Dave Innanen 2, Leon Mitchell 22, Brian Montgomery 4, John Sohler 6, Tony Jones 2, Barry Stroppel, John Kingsmith.

VANCOUVER IGA (93) — George Otto 16, Larry Mayer 2, Ken Bowman 11, Paul Kirchner 2, Paul Walski 10, Ian Tait, Nick Gallagher 18, Rick Wilande 32, Al Boston, Bob Cooper 18.

VICTORIA METROPOLITANS (75) — Mark Laverty 4, Mike Mitchell 2, Ian Lewis, Jack Hightower 8, Jim MacKay 19, Lorne Cornford, Scott McCaghey 2, Dave Muscatel 21, Jim Desbrisay 15, Alfred Hoare 2.

Braves Oust Kings

Saanich Braves whipped Victoria Rangers Club Kings 6-1 Saturday at George Pearkes Arena to win the two-game, total-goal Vancouver Island Peewee rep hockey series 15-2.

Murray Senuk, Fred Clarke, Jack Wallis, Ian McLean, Scott Connors and Ed Beselhemin scored for the Braves and Scott Fiedl scored for the Kings.

The winner of the Victoria-Fuller Lake series meets the Braves for the Island championship.

Terrie Robertson scored three goals and Larry Farley added a pair as Victoria Cosmopolitans downed the Kings 5-3 Sunday in a Vancouver Island peewee pup rep hockey league game at Memorial Arena.

STRANDED N.A. SHIPMENT
Originally Destined U.S.A. West Coast Cities
URGENT LIQUIDATION
Rare, Valuable, Superior High Grades
PERSIAN CARPETS and RUGS
Also Pakistan, Russian, Turkish, and Afghanistan
Dock Strikes and Labour Disputes have caused Cancellation of Contracts and left Importer in Financial Stress. He has instructed us to
Clear the ENTIRE SHIPMENT by
PUBLIC AUCTION
TO RAISE LIQUID FUNDS
AUCTION WILL BE HELD
Wednesday, 23rd February, 1972
at 7:30 p.m.
VIEWING: 6:30 p.m. 'til Auction time
AT RED LION MOTOR INN
3966 DOUGLAS ST., VICTORIA, B.C.
Included in small and large sizes: Hamtum, Keshan, Sluh Abbas, Tabriz signed, Russian Kazak, Sitivan, Bothend, Prayer Rugs, Afghans, Rare Antiques Rugs, Runners Rugs, Part Silk Rugs, Bokharas, Soffitlengs and many more.
Selling Agent under Contract—
Mr. Robert Deveau — Specialist Auctioneer
Licensed and Bonded Across Canada for 7 years

SUBURBAN CAR TIPS
DID YOU KNOW?
'72 MERCURY MONTEGO
"Car of the Year" as illustrated in Road Test Magazine.
386-6131
Lorne Heath
SUBURBAN

SELL OUT
ANNUAL
HONDA
SHOW HELD GOING
PEARSON

P.D.Y. FOOD CENTRE
CRAIGFLOWER and TILLICUM
Prices Effective: Sun., Mon., Tues., Wed. Feb. 20, 21, 22, 23
WEEKDAYS, 9 to 9. SUNDAYS, 10 to 7
We Reserve the Right to Limit Quantities

INSTANT NESCAFE 1.59
Reg. 1.85 10-oz. Jar

Government Inspected Beef Sausage 43¢ lb.
Reg. 65¢ lb.

FRESH PORK STEAK 59¢ lb.
Reg. 83¢ lb.

SWIFT CANNED HAM 1.39
Reg. 1.85 1½-lb. Tin

SILVERLEAF LARD 19¢
Reg. 29¢ lb. 1-lb. Pkg.

DIGESTIVE, SHORTCAKE, CHOCOLATE CHIPS PEEK FREAN 1.00
Reg. 63¢ Pkg. 2 1-lb. Pkgs.

BELLA-MARIA, 28-oz. TOMATOES 89¢
Reg. 39¢ Tin 3 Tins

LIQUID JOY 69¢
Reg. 85¢ King Size

COUNTRY CORN FLAKES 89¢
Reg. 33¢ Pkg. 4 Pkgs.

B.C. FANCY RED DELICIOUS APPLES 49¢
Reg. 25¢ lb. 4 lbs.

FRESH BROCCOLI 27¢ lb.
Reg. 39¢ lb.

CREST FAMILY SIZE Toothpaste 89¢
Reg. 1.09 Each

SIMPSONS-SEARS

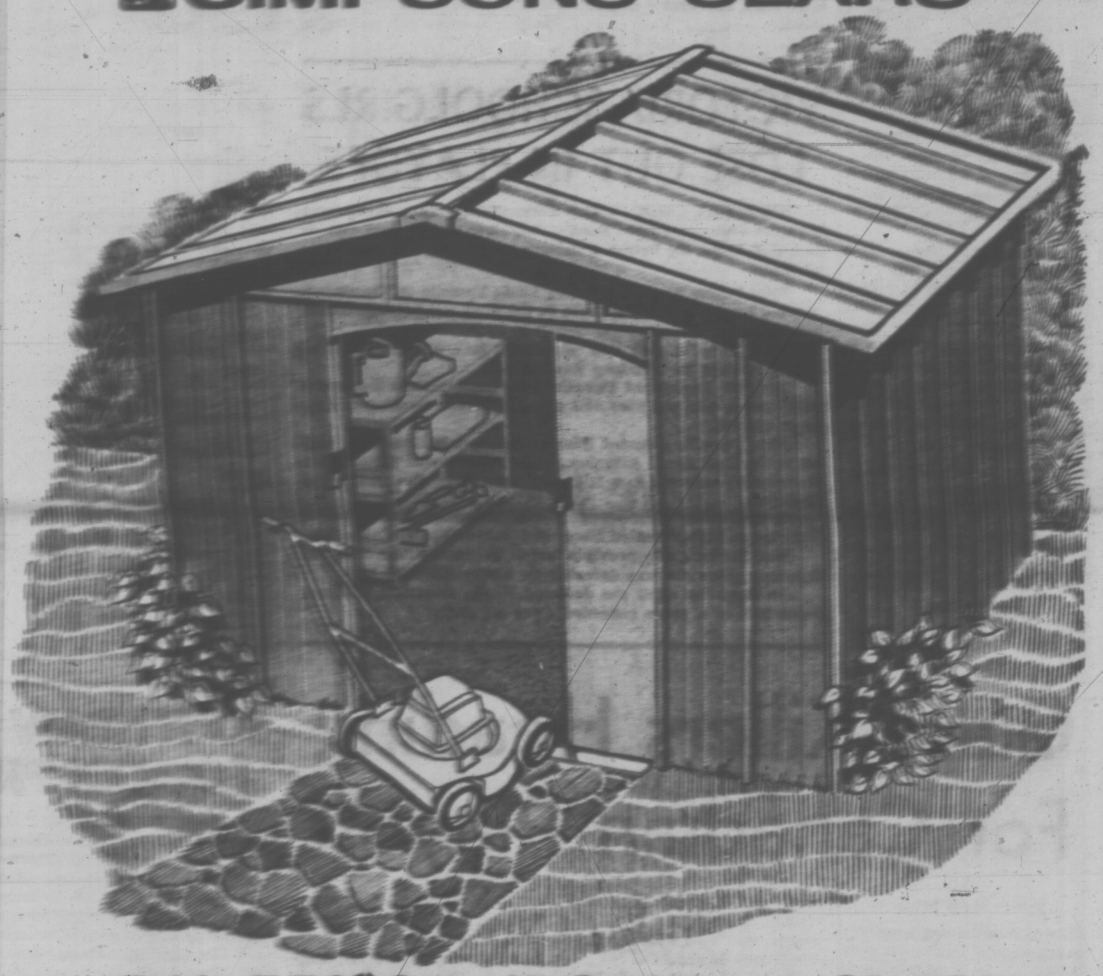

10'x11'* Steel Storage Shed
Guaranteed 3 Years
Simpsons-Sears Low Price 189.97

Features Simpsons-Sears exclusive deep ribbed panels to give greater strength. The curved door entrance protects and conceals door track. The Beige and White baked-on enamel finish is guaranteed 3 years against rusting or peeling. Includes 4 windows. 125" wide, 130" deep and 82" high. Door opening is 58" wide, 62" high. Great storage for Summer furniture, bicycles, garden tools.

*Approximate size.

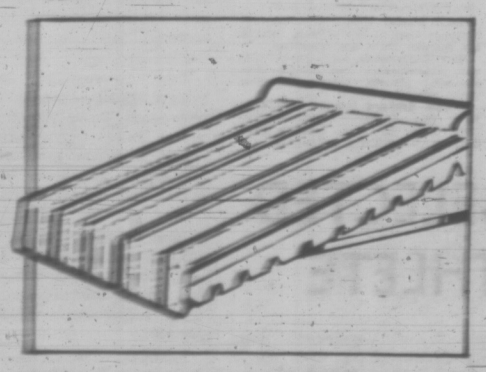

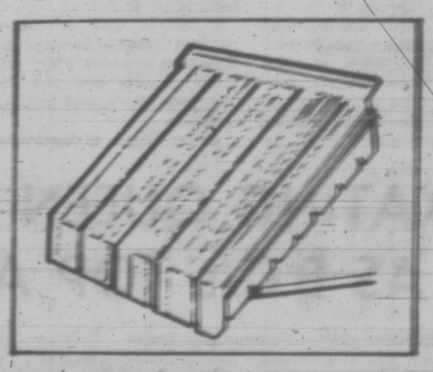

Pre-Season Offer!
Ready-Made Aluminum Window-Door Awnings

Vertically-ribbed aluminum window and door awnings are pre-packaged and easy to put together for self-installation. Baked-on enamel finish will not crack, chip or peel. Adds year-round beauty and weather protection.

	Width	Drop	Projection	Sale Price
a.	31	17	16	14.79
b.	40	26	22	24.79
c.	40	36	22	27.79
d.	50	36	22	31.79
e.	70	36	22	40.79
f.	95	36	22	43.79
g.	96	36	22	47.79
Specials for over Doorways				
h.	40	12	20	26.79
j.	40	12	41	37.79

Simpsons-Sears Building Materials Ltd. Phone Enquiries: 386-6131.

Simpsons-Sears, Hillside: 3190 Shelbourne St. Lots of Free Parking . . . No Tickets, No Time Limit.

CORPORATION OF THE TOWNSHIP OF ESQUIMALT

NOTICE OF PUBLIC HEARING

NOTICE is hereby given that a Public Hearing will be held in the Council Chamber, Esquimalt Municipal Hall, 1229 Esquimalt Road on MONDAY, FEBRUARY 28th, 1972 commencing at 7:00 p.m. upon the following question;

Shall the Corporation enter into a Land Use Contract with Victoria Senior Citizen's Housing Society containing such terms and conditions for the use and development of the hereinafter described lands as set forth in the form of contract hereinafter mentioned; the general intent of such Land Use Contract being that the said lands shall not be used except for the purpose of construction, erecting and maintaining thereon buildings and structures in the manner, and places and for the purpose shown on certain drawings prepared by Clive D. Campbell, Architect, numbered A-1 to A-12, S-1 to S-6, E-1 to E-6 inclusive and P-1 and entitled "Senior Citizens Apartment Housing", and the said lands being more particularly described as all that part of Section 10, Esquimalt District described as bounded by a number of straight lines as follows;—Commencing at the southeast corner of Lot 1, Plan 7360 in said Section 10, thence westerly 50 feet more or less to the southwest corner thereof, thence westerly 70 feet more or less to the southwest corner of Lot A, Plan 17077 in said Section 10, thence westerly 65.9 feet more or less to the southwest corner of Lot 6, Plan 7500 in said Section 10, thence westerly and along the south boudary of Lot 5 of said Plan 7500 for 33.5 feet more or less to a point at a bend in the said south boundary, thence northerly and parallel to the east boundary of said Lot 5 for 188.0 feet more or less to a point on the north boundary thereof, thence continuing northerly on the production of the line described immediately above to the boundary of Lot 2, Block D, Plan 195 in said Section 10, thence easterly 100 feet more or less to the northeast corner of the aforesaid Lot 6, thence southerly 62.2 feet more or less to the northwest corner of said Lot A, thence easterly 70 feet more or less to the northeast corner of said Lot A, thence easterly to a point on the east boundary of said Lot 1 distant 125 feet northerly from the southeast corner thereof, thence southerly, 125 feet to the point of commencement;

FURTHER NOTICE is hereby given that a copy of the aforesaid form of Land Use Contract and the aforesaid plans may be inspected at the Office of the undersigned between the hours of 9:00 a.m. and 5:00 p.m. on any weekday except Saturday;

AND FURTHER NOTICE is hereby given that all persons who deem their interest in property affected by the following proposed By-laws will be afforded an opportunity to be heard before the Municipal Council on the matters contained therein at the same Public Hearing;

(a) "Zoning By-law 1967, Amendment By-law (No. 80), 1972": to permit a "Comprehensive Apartment Dwelling" being "a building designed or occupied as a dwelling for more than two families or persons and having more than two self-contained dwelling units and may include a private dining room, the entrance of which shall be from within the building for the use of the occupiers thereof" in R.3, MULTIPLE DWELLING DISTRICTS.

(b) "Zoning By-law 1967, Amendment By-law (No. 82), 1972": to delete Paragraph 6.2.6 (Hotels) from R.3 MULTIPLE DWELLING DISTRICTS.

(c) "Zoning By-law 1967, Amendment By-law (No. 83), 1972": to define "Assembly Use" for religious, charitable, philanthropic, cultural, private recreational or private educational purposes in R.2, TWO FAMILY and R.3, MULTIPLE DWELLING DISTRICTS.

(d) "Zoning By-law 1967, Amendment By-law (No. 84), 1972": to permit the use of Lot 2, Section 11, Esquimalt District Plan 14686, 540 Joffre Street for any purpose within a C.2, COMMERCIAL DISTRICT (intended to be used as a site for a Boy Scout Hall).

(e) "Zoning By-law 1967, Amendment By-law (No. 85), 1972": to rezone Lot 1, Section 11, Esquimalt District Plan 9157, 831 Dunsmuir Road and Lot A, Section 11, Esquimalt District Plan 22176, 925 Esquimalt Road, from R.4, HIGHRISE APARTMENT DISTRICTS to R.3, MULTIPLE DWELLING DISTRICTS.

The proposed amending By-laws may be inspected at the Office of the undersigned between the hours of 9:00 a.m. and 5:00 p.m. on any weekday except Saturday.

Dated at Esquimalt, B.C., this 18th day of February, 1972.

M. W. E. Allen
Municipal Clerk

Bernie and 'Kids' Gain B.C. Final

By BILL WALKER
Times Staff

WEST VANCOUVER — Bernis Sparkes and his "kids" are in the B.C. curling finals; Glen Pierce will have to wait at least another year, and for Moe Hill of Playland, disaster came eary Sunday morning.

Sparkes, 30, a former second on Ron Northcott's three-time world championship rink, skipped the Giles brothers — Brock, 23; Brent, 18, and Brad, 20 — to the Pacific Coast Curling Association title Sunday with an 8-5 final victory over the favored Pierce rink of Burnaby.

It was Sparkes' fifth straight win after an opening-round loss to Hill, 8-7.

For Pierce, it was another season of frustration, and marked the fourth year in a row in which he has accepted the runner-up prize.

MISSES HURT HILL

Hill, who had played extremely well, and had lost only to Pierce, 14-11, when he was about a foot heavy with a last-rock draw on Saturday, met his Waterloo against Sparkes on Sunday morning.

Sparkes took advantage of five misses by the Hill rink, including two Sparkes rocks that were raised into the house, to score four.

He then stole a pair in the second, and the game was soon over, Hill conceding after the seventh end with Sparkes leading 13-3.

Gary Leibel, Victoria's other representative, dropped out of competition Saturday, losing its second game to Sparkes 10-5. Earlier Leibel had lost to Pierce.

Sparkes, in his comeback, defeated Jack Tucker, 11-7; Leibel, Pierce, 7-6 in an extra-end Saturday night cliff-hanger; Hill, and then Pierce again.

On Saturday, Pierce was only an inch from the "A" championship on his last rock in that extra-end battle with Sparkes, and it took a measurement to enable Sparkes to steal the winning point.

On Sunday, Sparkes seemingly was always in control, and the big break he wanted came in the fifth end when Pierce had a miss, and Sparkes drew for two.

This gave him a 4-2 lead, and he was never headed. He gave up a single to Pierce in the sixth, and then took another pair in the seventh for a 6-3 margin.

Pierce made a great shot for a freeze on shot rock on the button to steal one in the 10th and reduce the margin to 6-5.

Sparkes blanked the 11th and, as it was, had to make his last shot on the 12th to score two. Pierce had put his last stone in the four-foot, but it was unprotected, and Sparkes made no mistake.

Sparkes was to meet Kevin Smale of Prince George, the B.C. Curling Association representative, and defending B.C. champion, in the provincial finals today and, if necessary, Tuesday.

Two games are scheduled today with the third game Tuesday.

Winner will advance to the Canadian National Brier championships in St. John's, Newfoundland, March 6-10.

"A" - "B" FINAL

Pierce	010 101 010 100— 5
Sparkes	101 020 200 002— 8

"B" EVENT
Final

Hill	001 020 0xx xxx— 3
Sparkes	420 104 2xx xxx—13

Semi-Finals

Pierce	010 011 001 020 0— 6
Sparkes	101 000 100 102 1— 7
Hill (Vic	202 000 210 23x—12
Cope (Van)	010 101 002 00x— 5

"A" EVENT
Final

Pierce (Burn)	203 010 202 022—14
Hill (Vic)	020 301 040 100—11

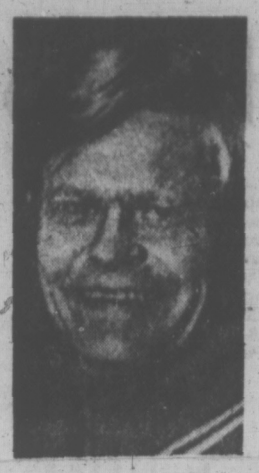

BERNIE SPARKES
. . . wins in playoff

MORE SPORT ON 11, 14, 16

Walker Rink Even After Two Rounds

PRINCE ALBERT — Victoria's Gordon Walker is all even after the first two rounds of the Canadian seniors' curling championship.

Walker Sunday won his second-round game against Lew Budden of Newfoundland, 11-6, after losing to Manitoba's Don Brownridge, 6-4.

Walker had little trouble against Budden as he scored four on the frist end and then stole a pair on the second for a 6-0 lead. He coasted in from there.

Against Brownridge, it was the same story in reverse. Brownridge scored on the first and then stole a single on the second for a 2-0 lead, and was never headed in the tight battle that followed.

Earlier the Budden rink had been defeated by favored Slim Otterson of Alberta, 18-3.

The strange part of the Newfoundland story is that the Budden foursome, from the mining town of Buchans, taught themselves the game from a booklet put out by a bank. Obviously all their theories didn't work out in practice.

Otterson won his second game Sunday defeating Don Bauld of Nova Scotia, 8-6, in an extra end.

Other unbeaten rinks after first-round play included Ken Weldon of Quebec, who defeated Ken Myers of Northern Ontario 11-4, and Chris Gallant of Charlottetown 7-5; and Bob Oke of New Brunswick. Oke was a winner over Stewart Brown of Ontario 11-7, and Northern Ontario 11-7.

B.C. was to meet Nova Scotia this afternoon.

FIRST ROUND

Alberta	504 310 50x x—18
Newfoundland	010 001 01x x— 3
Manitoba	110 102 010 x— 6
British Columbia	001 010 101 x— 4
Ontario	110 101 030 x— 7
New Brunswick	004 020 203 x—11
Quebec	011 230 121 x—11
Northern Ontario	000 004 000 x— 4
Nova Scotia	110 011 010 2— 7
P.E.I.	001 100 102 0— 5

SECOND ROUND

Northern Ontario	011 001 030 x— 6
New Brunswick	200 330 303 x—14
Alberta	100 101 102 02— 8
Nova Scotia	010 010 030 10— 6
British Columbia	420 120 010 1—11
Newfoundland	002 001 102 0— 6
Manitoba	010 200 201 0— 6
Saskatchewan	101 020 020 1— 7
Quebec	222 011 000 1— 9
P.E.I.	000 100 123 0— 7

STANDINGS

	P	W	L
Alberta	2	2	0
Quebec	2	2	0
New Brunswick	2	2	0
Manitoba	2	1	1
Nova Scotia	2	1	1
British Columbia	2	1	1
Saskatchewan	1	1	0
Ontario	1	0	1
Newfoundland	2	0	2
Prince Edward Island	2	0	2
Northern Ontario	2	0	2

VICTORIA SCHOOLGIRLS LOSE OUT IN PLAYOFF

WILLIAMS LAKE — The Kathy Taylor rink of Victoria Racquet Club came close Sunday, but close wasn't good enough in a playoff for the British Columbia junior girls' curling championship.

Miss Taylor was edged 8-7 by Linda Tweedie of Vancouver, but not before she scored three in the final end before running out of rocks.

The Tweedie rink will represent B.C. at the Canadian championships in Winnipeg next month.

Both the Taylor and Tweedie rinks went through the round-robin event with six wins and one loss before meeting in Sunday's playoff.

Miss Tweedie defeated Rhonda Basaraba's Cranbrook rink 9-8 in the final round Saturday, while Miss Taylor picked up a seven-ender en route to a 16-12 win over Terry-Ann Douglas of Chetwynd.

In the other final-round game, Margaret Lawrence of Whitehorse, Y.T., defeated Nancy Hubbard of Fraser Lake 10-3.

Miss Taylor's only previous loss in the competition came on Saturday when she was defeated by Nancy Hubbard 13-4.

On Saturday night she defeated Ronda Basaraba of Cranbrook 13-2 in a game conceded after six ends.

Phil's Birthday Blasts Unravel Esposito Bonds

By The Canadian Press

Phil Esposito confirmed Sunday a chemical analysis that rubber is thicker than blood.

The Boston Bruin centre steered two goals by his goaltending brother, Tony, as the National Hockey League's East Division leaders triumphed 3-1 over Chicago Black Hawks, leaders in the West.

Elsewhere Sunday, Ken Dryden registered his sixth shutout of the season as Montreal Canadiens blanked Buffalo Sabres 4-0, Jean Ratelle scored twice in New York Rangers' 4-3 win over Detroit Red Wings to become only the seventh player to score 100 or more points in a single NHL season, Philadelphia Flyers mauled Toronto Maple Leafs 3-1, defenceman Carol Vadnais' three sparked California Golden Seals' 4-4 tie with St. Louis Blues and Minnesota North Stars blanked Pittsburgh Penguins 2-0.

In Saturday's action, the Canadiens tripped Philadelphia 3-1, Toronto defeated Buffalo 4-1 on Darryl Sittler's first three-goal game in the NHL, Boston took Minnesota 6-4 on two shorthanded goals, Detroit defeated Pittsburgh 6-2 and Los Angeles Kings downed Vancouver Canucks 5-3.

Phil Esposito, held pointless by Minnesota in Saturday's game, celebrated his 30th birthday by scoring on the power play to tie the game, his 21st while the Bruins held a manpower advantage this season, then registered his 51st of the campaign to put Boston ahead.

He also assisted on linemate Wayne Cashman's goal, giving him 102 points this year and a tie for the lead in the individual scoring race with Ratelle.

Reay Gives Credit to Orr

In becoming only the second player in NHL history to score more than 50 goals more than once, Esposito said the records mean little to him.

"I want to win first place and then I want us to win the Stanley Cup," said the Sault Ste. Marie, Ont., native.

Last year Esposito scored a record 76 goals and 152 points.

But it was Boston defenceman Bobby Orr that Chicago coach Billy Reay credited with making the decisive plays in the game.

"We seemed to be going pretty wel early in the game but after the Bruins pulled even, and Orr started running things, we didn't have much to offer," said Reay.

At Buffalo, the Mahovlich brothers, Frank and Peter, gave Dryden the support he neded against the Sabres.

Frank scored twice and Peter once while the Montreal goalie was turning aside 32 shots.

It marked Canadiens' 11th straight game without a loss.

Ratelle, with 43 goals, accepted his 100-point milestone with a shrug and a smile. It was linemate Vic Hadfield, who scrambled into the net behind Detroit goaltender Andy Brown for the puck after Ratelle's first goal that gave him an even 100 points.

Toronto Maple Leafs traded defenceman Jim Dorey to New York for rookie Pierre Jarry before Sunday's game, but the move to add scoring punch to the listless club had little effect.

Flamboyant Bob Kelly took a run at every Toronto player in sight and team-mate Bobby Clarke scored twice in leading the hometown Flyers past th fading Lafs.

Minnesota goaltender Cesare Maniago made 40 saves in recording his 13th career shutout and Dennis Hextall and J. P. Parise supplied the offence with two power-play goals.

sports

DOUG PEDEN - EDITOR

BIRTHDAY PRESENT is arriving on this play during National Hockey League game Sunday night in Chicago. Stopped on first attempt Boston's Phil Esposito got another swing at puck and scored against goaltending brother Phil Esposito of Chicago Black Hawks. Celebrating 30th birthday, Phil collected two goals and assist as Bruins clipped Hawks 3-1. (AP Wirephoto)

Rosewall Outclassed By Hot-Running Laver

TORONTO (CP) — Wicked groundstrokes and a consistent first serve enabled Rod Laver to polish off Ken Rosewall 6-1, 6-4 Sunday and win the all-Australian singles final of the $50,000 Rothman's Toronto international tennis tournament.

Laver was hitting rockets from the backcourt and his shots either fell in for winners or produced weak returns by Rosewall, setting up easy volleys at the net.

"He didn't miss too many shots and a lot . . . were close to the line which I couldn't cover," Rosewall said, holding his forefingers inches apart. "If I wasn't moving in that direction, I just wasn't going to get to it."

Rosewall's serving game seemed almost ineffectual as he lost his serve twice in the first set and once in the final set. Laver missed three game points in the first game of the second set on Rosewall's serve.

Laver said: "I don't like tipping the ball back and waiting for him to make the error. I always have to hit out against Kenny. I've got to try to break his serve every time and make him work harder on his own serve."

The victory was the third tournament win in three weeks for the streaking Laver, a record for the World Championship Tennis circuit.

WINS $10,000

It also earned him $10,000 to boost his tour earnings over the $30,000-mark. Rosewall, who lost to Laver in a final for the second week in a row, earned another $5,000. Laver won more than $290,000 last year.

Ray Ruffels of Australia spoiled what could have been and France's Bob Carmichael a perfect day for Laver when they upset him and countryman Roy Emerson in the doubles final 6-4, 4-6, 6-4.

The sixth-seeded winners won $900 each while the top-seeded losers picked up $40 apiece. Laver failed to hold service in the sixth and 10th games of the deciding set.

Tom Okker of the Netherlands held service all the way while breaking Charlie Pasarell once in each set in winning a playoff for third place 6-4, 7-5. Okker won $2,700 and Pasarell, of Puerto Rico, $2,300.

The speedy Okker provided Laver with his closest brush with elimination in Saturday's semi-final play as he took the only set of the tournament from the Australian in losing 2-6, 6-2, 7-6.

Rosewall returned service much better Saturday than he did in the final as he beat Pasarell in straight sets, 6-3, 6-4.

Emerson and Laver reached the doubles finals by beating fifth-seeded Arthur Ashe of Richmond, Va., and Bob Lutz of Tiburon, Calif., 3-6, 6-2, 6-3 while Carmichael and Ruffels eliminated unseeded Pasarell and Frank Froehling of Fort Lauderdale, Fla., 7-6, 7-5.

Giant-Killers Heading For Canadian Playoff

Times News Services

The Canadian men's curling championship next month shapes up as a gathering of the giant killers after provincial playoffs during the weekend saw many of the big names eliminated.

Of the 10 contenders already decided — the B.C. playoffs start today — only Mntreal's Bill Kent has previously skipped a rink in the national final.

Kent won the Quebec championship Saturday with an undefeated record in the 11-rink round - robin tournament at Quebec City.

Kent, wh skipped rinks in the 1963 and 1970 national championships, is back this year with Murray Gregga at lead, Don Aitken second and Art Lobell third.

Provincial champions eliminated during the weekend were Hec Gervais of St. Albert, Alta., 1961 Canadian and world champion; Bob Pickering of Avonlea, Sask., and Bill Tetley of Northern Ontario.

Danny Fink of Winnipeg, skipping the rink which helped now-retired Don Duguid win the Canadian and world titles the last two years, was also eliminated in the Manitoba playoffs.

Orest Meleschuk of Winnipeg emerged as the Manitoba champion after twice defeating the Fink rink. Meleschuk beat Gory Ross of Winnipeg 11-8 and 8-7 to win the best-of-three final.

With Meleschuk are Dave Romano at third, John Hanesiak second and lead Pat Hailley.

Mel Watchorn of Fairview gave Alberta's Peace River district its first provincial championship Saturdoy when he defeated Roy Talbot of Red Deer 7-5 in the final of a four-rink playoff.

Talbot, who defeated Gervais 9-8 earlier Saturday, had previously eliminated Ron Northcott of Calgary, three-time Canadian and world champion.

BROTHER ACT

Watchorn, who celebrated his 33rd birthday Sunday, has with him brothers Merv and Terry, playing lead and second respectively, and Jim Fox at third.

Doug Wyatt of Saskatoon, two-time winner of the national firefighters' curling title, won the Saskatchewan title Saturday with a 7-3 victory over Bruce Schell, also of Saskatoon.

Pickering, who has been to the nationals six times, was knocked out by Schell, 8-7.

Bill Tetley, Northern Ontario's representative last year, fell hard at the three-rink district playoff in Kapuskasing. Jack MacFarline of Sault Ste. Marie whipped the Thunder Bay rink 6-4 and 15-6.

The hometown rink for the Canadian championship, scheduled March 6-10 at St. John's Nfld., is skipped by Fred Durant with lead Carl Strong, second Bob Rowe and third Jack McDuff.

Other provincial champions declared after previous playoffs:

Ontario: Skip Eldon Coombe, Ottawa; lead Barry Provost, second Jim Patrick, third Keith Frguet.

Nova Scotia: Skip Barry Shearer, Halifax; lead Robin Wilbur, second Ed Morgan; third Ken Langille.

New Brunswick: Skip Dave Sullivan, Fredericton; lead Wayne Rhodenizer, second Walter Nasons, third John Gorman

Prince Edward Island: Skip Clifford Kip Ready, Charlottetown; lead Norm MacNeil, second Dave Kassner, third Bill MacGregor.

SOUTHPAW CHALKS UP FOURTH PRO PIN WIN

WINSTON-SALEM, N.C. (AP) — Butch Gearhardt, a 27-year-old lefthander from Houston, won the $10,000 first prize Saturday in the $80,000 Winston-Salem Bowling Classic with a 216-169 victory over Roy Buckley of Columbus, Ohio.

The victory in the finals gave Gearhardt his fourth Professional Bowlers Association championship. He took the lead in the opening frame of the match and easily pulled away.

Buckley took second-place winnings of $8,000. Dave Davis of Miami, who later lost to Buckley, beat Bill Beach, of Sharon, Conn., 212-205, for third place and $4,000 with Beach winning $3,500.

Blancas Beats Classy Rookie

PHOENIX, Ariz. (AP) — "That's two in a row, but I'll get there yet," rookie Lanny Wadkins vowed.

Wadkins lost a sudden-death playoff to Homero Blancas for the tile in the $125,000 Phoenix open golf tournament Sunday, finishing second for the second time in as many weeks.

The 22-year-old former United States amateur champion from Wake Forest spun out a 20-foot birdie putt that would have won it on the 72nd hole, then bowed to Blancas' birdie four on the first extra hole.

The victory was worth $25,000 to Blancas, a 33-year-old from Houston who scored his fourth tour victory. Wadkins pulled down $14,300 for second.

Blancas, who missed a four-foot birdie putt that would have nailed it down on the final hole, had a last-round 69, two-under-par on the 6,641-yard Phoenix Country Club course. Wadkins, playing in only his 12th professional event, closed with a sparkling 66 and caught Blancas at the end of the regulation 72 holes at 273.

Marty Fleckman came out of the pack to take third with a 68 and 274 as Tony Jacklin of England and outsider Paul Moran shot themselves out of contention late in the round.

Ben Kern of Toronto shot a final-round 70 and finished well back with a 288 total.

*H. Blancas	$25,000	70-61-73-69—273
L. Wadkins	$14,300	70-70-67-66—273
M. Fleckman	$8,850	69-68-69-68—274
G. Littler	$4,869	67-68-70-71—276
T. Jacklin	$4,869	70-68-66-72—276
P. Moran	$4,869	66-74-66-70—276
J. Wiechers	$4,869	68-70-70-68—276
H. Green	$3,530	69-70-72-66—277
H. Underwood	$3,530	71-69-69-68—277
J. Abbott	$2,750	71-69-70-68—278
S. Melnyk	$2,750	71-72-67-68—278
B. Hiskey	$2,750	68-72-69-69—278
D. Sikes	$2,750	72-70-67-69—278
R. Karl	$1,938	67-69-71-72—279
B. Devlin	$1,938	67-70-70-72—279
J. Heard	$1,938	67-68-73-71—279
G. Boutell	$1,938	68-67-73-71—279
T. Weiskopf	$1,938	69-70-71-69—279
F. Martl	$1,938	67-71-72-69—279
D. Iverson	$1,176	71-68-69-72—280
E. Sneed	$1,176	72-71-68-69—280
C. Blocker	$1,176	72-72-67-69—280
C. Courtney	$1,176	67-75-69-69—280
L. Wood	$1,176	68-71-70-71—280
D. Stockton	$1,176	72-72-69-67—280
R. Curl	$1,176	70-72-71-67—280
D. Beman	$1,176	73-66-71-70—280

*Won sudden-death playoff.

ROLLICKS REIGN AS B.C.'s BEST

KELOWNA, (CP) — Bruce Rollick of Vancouver continued as men's singles badminton champion of British Columbia Sunday by defeating Wayne Macdonnell of Vancouver 10-15, 15-11 and 15-7.

Rollick also won the men's doubles, teamed with Ralph Patterson of Vancouver. The defeated Macdonnell and Cam Dagleish of Vancouver 15-8, 15-12.

In his third championship game of the day, Rollick partnered Jane Youngbird but lost out in mixed doubles competition to Patterson and Miami Nilison 15-9, 15-5.

Rollick's wife Judy captured the women's singles title as she slipped past Miss Youngbird 11-8, 11-9. Mrs. Rollick teamed with Mrs. Nilison to beat Barb Nash and Miss Youngbird 15-8, 6-15 and 15-12.

'Golden Boy' Wins Them All

OSLO, Norway (AP) — Ard Schenk, the Golden Boy of the recent Winter Olympic Games, won the 1,500-and 10,000-metre races Sunday and became the first man in 60 years to win all four events of the men's world speed skating championships.

The 27-year-old Flying Dutchman's domination of these 66th championships also made him only the third man to win three consecutive over-all world titles.

Schenk broke his old championship record of two minutes 4.80 seconds in the 1,500 metres by zipping home in 2:03.6, and then won the 10-000-metres in 15:22.09.

Schenk began his sweep Saturday by finishing in a tie for first with Roar Gronvold of Norway in the 500 metres and winning the 5,000 metres.

Gronvold finished second in the 1,500 metres Sunday in 2:04.40 and Eddy Verheyen of the Netherlands was third.

Jan Bols of the etherlands was second in the 10,000 metres and Stensen was third.

Schenk's winning over-all point total was 171.594. Gronvold was second with 174.305, followed by Bols, 174.493; Stensen 175.446 and Verkerk 177.175.

SKATING QUEEN SELECTED AS B.C.'s TOP ATHLETE

VANCOUVER (CP)— Figure-skater Karen Magnussen, who won Canada's lone medal at the Winter Olympics at Sapporo, Japan, earlier this month, has beeen named the senior athlete of 1971 by the British Columbia Sports Federation.

Miss Magnussen, 19, of Vancouver, won a silver medal at the Olympics. But her new award, presented Saturday night at a banquet in Burnaby, was based on her skating in 1971 when she placed third in world championships.

Leslie Cliff of Vancouver picked up two trophies. The 17-year-old swimmer was named junior athlete of the year for her performance at the 1971 Pan American Games in Cali, Columbia, where she earned three gold and two silver medals. She was also named overall athlete of the year for breaking twelve Canadian swimming records in 1971.

Ron Thorsen, 21, of Vancouver, was named University athlete of the year. As a member of the University of British Columbia Thunderbirds basketball team last year, he was named an all-Canadian guard. Dianne Murray, 17, of Vancouver, was named top high school athlete. She plays volleyball at Templeton High School.

A special merit award was presented to George Athans, 19, of Kelowna, world champion water skier last year.

The team-of-the-year award went to the Vancouver Calonas, five-time champions in Canadian women's senior volleyball.

Victoria Maplettes, winners of the Canadian senior women's basketball crown last year, were among the five finalists in voting for the team award and Victoria soccer star Bob Duncan was among the finalists in balloting for the top high school athlete.

Maplettes Eliminated

VANCOUVER — The fired-up University of British Columbia Thunderettes mauled defending Canadian champion Victoria Maplettes 68-30 Sunday to win the best-of-three Inter-City Senior "A" Women's Basketball League playoff final in straight games.

Thunderettes started rolling Saturday with a 68-37 victory over Maplettes in Victoria.

Janice Gee led the Sunday win by scoring 14 points, Joane Sargent and Bev Barnes paced the Thunderettes' attack on Saturday, each with the same number of points.

Diana Brozuk led Maplettes on Sunday with 10 points while Angie Radanovich scored 13 points to spark the Victorians on Saturday.

Maplettes, hampered by the loss of Barb Tribe five minutes into the opening game with a knee injury, could not contend with the powerful full court press employed by Thunderettes.

The UBC squad led 33-16 at half time on Sunday and 37-20 at Saturday's intermission.

THUNDERETTES (68) — Terri McGovern 10, Bev Barnes 6, Janice Gee 14, Joanne Sargent 8, Wendy Grant 8, Debbie Phelan 8, Bev Bland, Heather Cranston 2, Peggy Robinson 8, Lynne Wells 2, Linda McCulloch 2.

MAPLETTES (30) — Annie Van Schaik 6, Angie Radanovich 8, Diana Brozuk 10, Laurie Sawden 4, Marcia McIntyre, Cecilia Van Schaik 2, Julie DeMelt, Joanne Chalmers.

SATURDAY

THUNDERETTES (68) — Lynne Wells 4, Linda McCulloch 1, Bev Bland 2, Bev Barnes 14, Janice Gee 6, Joanne Sargent 14, Terri McGovern 13, Peggy Robinson 2, Wendy Grant 6, Heather Cranston, Debbie Phelan 6.

MAPLETTES (37) — Cecilia Van Radanovich 13, Julie DeMelt, Diana Schaik, Annie Van Schaik 2, Angie Brozuk 2, Pam Hoole, Barb Tribe, Laurie Sawden 10, Marcia McIntyre 8, Joanne Chalmers 2.

MEMORIAL ARENA
STUFFY McGINNIS HOCKEY LEAGUE
MONDAY — 8:15 P.M.
STOCKERS vs. C.F.B. BLUES
9:15 p.m.
INGRAHAM vs. EMPRESS PAINT
Adults 50c — Children 25c

United Gets Draw; Gorge Clicks 2-1

Victoria West-United helped Paul's Canadians gain a share of first place in the Pacific Coast Soccer League with North Shore by holding the Shores to a scoreless deadlock Sunday in Vancouver.

Paul's also moved into the tie for first place the same day by whipping New Westminster Blues 7-0.

North Shore dominated play during the first half and would have connected for several goals if West-United goalie Barry Sadler had not been so agile.

SPARKLING SAVE

Sadler made one particularly good save at the five-minute mark when left-forward Bobby Smith broke in and attempted to score.

But it wasn't until the 25-minute mark that Victoria managed to get a good scoring chance. Inside-right Jan Bentley just missed the corner of the net on a low drive. Centre-forward Tom Forrester came even closer at 35 minutes with a header that the North Shore goaltender barely tipped over the crossbar.

West-United, less mobile than usual in the opening half, turned on the heat after the intermission, but couldn't add the finishing touch to several dangerous sorties.

Brian Robinson, Ranjit Dillon and Ray Telford were outstanding for United in the second session.

SCORING LEADER

Harold Hansen of Paul's moved into first place in the individual scoring race with three goals Sunday. Sergio Zanatta also counted three goals for Paul's while Bill Young connected for a single.

Gorge Molsons of Victoria moved into third place on the strength of a 2-1 Saturday victory over the powerful Vancouver Firefighters in Royal Atheletic Park.

Firefighters controlled play through much of the first half and for a time it looked as if the Vancouver club might collect a fourth straight victory.

But Jack Magi, the Gorge strongman on defence, and goalie Graham Lee appeared to spark the Victoria club and centre-forward John Blissett, after called up five times for offside offences, finally broke clear and put Gorge ahead 1-0 with one minute left in the first half.

At the 23-minute mark, left-winger Darryl Hooker gave Gorge the winning edge by nodding in a fine cross from Bob Bolitho.

Mike Green, one of three juveniles brought up for the match, scored on a long drive with one minute remaining to end Lee's hopes for a shutout.

In the only other Saturday match, Inter-Italia of Vancouver battled to a 2-2 deadlock with University of British Columbia Thunderbirds.

	P	W	L	T	F	A	Pts
Paul's	8	6	2	0	21	6	12
North Shore	9	4	1	4	15	12	12
GORGE	9	4	3	2	15	12	10
WEST-UNITED	7	3	1	3	17	10	9
Inter-Italia	9	3	4	2	16	17	8
UBC	9	2	4	3	10	15	7
Firefighters	9	2	5	2	13	18	6
Westminster	8	2	6	0	9	23	4

RANJIT DILLON
. . . second-half standout

Mitch Still Seeks Secret As Cougars Clipped Twice

Just before resigning as coach last week, Fred Hucul indicated that he would have been happy if Cougars won 20 games during the Victoria club's inaugural season in the Western Canada Hockey League.

But newly-appointed coach Mitch Pechet is still looking for a first win after three starts at the Victoria helm.

Cougars suffered an 8-1 thrashing while paying a visit to New Westminster Bruins on Surday night after dropping a 6-4 decision to Saskatoon Blades before 2,156 fans Saturday at Memorial Arena.

And changing goalkeepers didn't help either.

Pechet started 16-year-old Rick Tkalcic in goal Saturday and the youngster played an outstanding game but could have used a little more support in front of the net.

On Sunday, Pechet went with regular netminder Darryl Fedorak, but the result was the same.

Lorne Henning scored 10 seconds into the first period to give New Westminster the psychological advantage of drawing first blood and pounded in his second tally of the night at 14:47 to give Bruins a 2-0 edge going into the second period.

In a game that was described as "little more than a light workout for the home club," New Westminster collected second-period goals from Alex Kogler (2), Grant Williams (2) and Bob Bilodeau. Murry Kennett put Victoria on the scoresheet at

Emile Demoissac scored

Emile Demoissac scored the lone New Westminster goal in the final 20 minutes as the home club outgunned Victoria, 48-24.

Pechet explained why he changed goalies on Saturday.

"Darryl has played continuously since Dave Maynard was traded on Jan. 2 and we've got to see what Rick can do."

And Tkalcic could hardly be faulted in his WCHL debut. The agile netminder stopped 33 shots compared to 21 for Blade goalie Don Atchison, played the angles well and didn't flinch during several breakaways.

EARLY LEAD

The Jackie McLeod-coached Blades took advantage of spotty defensive work with some hard-skating attacks but Cougars, playing without the services of Dean Magnus, Jim Atamenko (out for the season with wrist fractures) and Reg Malinoski (attending a funeral in Manitoba), refused to give up.

Garry Donaldson and Jim Carter gave Victoria a 2-1 lead in the first period after Sandy McCannel opened scoring for Blades. Carl Cureatz and Donaldson scored the other Victoria goals in the third period.

McCannel added another goal in the third period while Lawrence Sacharuk, Bob Bourne, Dennis Abgrall and Murray Myers completed scoring for Saskatoon.

Cougars' next game is Thursday at 8 p.m. in Memorial Arena against Medicine Hat Tigers.

WESTERN SUMMARIES

VICTORIA 1, NEW WESTMINSTER 8

FIRST PERIOD

1. New Westminster, Henning (Kogler, Carmichael) 0:10.
2. New Westminster, Henning (Lukowich) 14:57.

Penalties — Jackson (NW) and Pesut (V) (minors, majors) 10:22, Ireland (NW) 17:55.

SECOND PERIOD

3. New Westminster, Kogler (Henning, Carmichael) 0:11.
4. New Westminster, Bilideau (Williams, Kennedy) 2:48.
5. New Westminster, Kogler (Williams) 6:23.
6. Victoria, Kennett (G. Robinson) 13:51.
7. New Westminster, Williams (Mercredi, Kennedy) 13:20.
8. New Westminster, Williams, Kennedy) 13:30

Penalties — Williams (NW) 3:42, Lukowich (NW) 14:15, Pesut (V) 14:57.

THIRD PERIOD

9. New Westminster, Demoissac (Kogler, Hennsing) 14:41.

Penalties — NW bench (served by Sokolonki) 16:56, Donaldson (V) 18:24.

VANCOUVER 4, EDMONTON 6

Vancouver — Enns 2, Dale Costanzo, Dzus; Edmonton — Kozak 2, Comeau, Comrie, Smith, Ogilvie.

BRANDON 1, SWIFT CURRENT 4

Brandon — Mikkelson; Swift Current — Pratt 2, Leavis, Blech.

SASKATOON 1, CALGARY 5

Saskatoon — Sacharuk; Calgary — Nystrom 2, Horbul, Holland, Senkpiel.

FLIN FLON 3, WINNIPEG 8

Flin Flon — Howatt, Stoughton, Andruff; Winnipeg — Dick 2, Loynachan 3, Hunt, Cook, Butler, Miller.

SATURDAY

SASKATOON 6, VICTORIA 4

FIRST PERIOD

1. Saskatoon, McCannel (Bourne, Jackson) 7:45.
2. Victoria, Donaldson (14) 10:45.
3. Victoria, Carter (21) (Donaldson) 16:25.

Penalties — Laing (S) 3:38; Blake Robinson (V) 4:38; Bourne (S) 10:48; Pinder (S) 19:31.

SECOND PERIOD

4. Saskatoon, Sacharuk (Abgrall, Manchak) 2:04.
5. Saskatoon, Myers (McLeod) 12:56.
6. Saskatoon, Abgrall (Manchak, Pinder) 19:28.

Penalties — B. Robinson (V) 1:30; Ostlund (S) 2:45; Morrison (V) 3:51; Price (S) 9:30.

THIRD PERIOD

7. Saskatoon, McCannel (Bourne, Sacharuk) 6:53.
8. Victoria, Cureatz (7) (Poole) 12:24.
9. Saskatoon, Bourne (Jackson) 12:50.
10. Victoria, Donaldson (15) (Kennett) 16:18.

Penalties — Manchak (S) 9:59; Jackson (S) 16:01; Myers (S) 18:16.

Soccer's Shutout Trend Cools Off Front-Runners

Shutouts seemed the order of the day Saunday as three of the four second division matches in the Victoria and District Soccer League ended with at least one side scoreless.

Leading University of Victoria Norsemen fought Gorge to a scoreless draw while runner-up Prospect Lake was handcuffed in the same fashion by Century Inn. In matches that actually produced a winner, third-place Lake Hill advanced to within two points of Gorge by blanking Victoria West 1-0 on a goal by Ron Holme and Saanich Braves dropped Labatts 4-2.

UVic Vikings stayed two points ahead of Cosmopolitan Royals in the first-division standings by blanking Gorge 3-0 at Topaz Park as Dave Achurch recorded his fifth shutout of the season.

Royals kept pace by whipping Oak Bay 4-1 at Heywood Avenue Park, London Boxing Club nipped Victoria West 2-1 at Central Park and Roadrunners shut out Village Green 1-0 at Duncan in other first-division battles.

Barry Robbins booted in both goals for London BC while George Paul averted a shutout for Victoria West.

Manuel Pereira counted for Roadrunners.

In division three action, London Boxing continued to roll along in first place, tripping East Saanich 4-0 as Stu Wallace and Jim Walshaw scored two goals apiece.

In other matches, Falcons tied William Head 2-2, Oak Bay and Stein Construction drew 1-1, and Castaways battled to a 2-2 deadlock with Prospect Lake.

DIVISION I

	P	W	L	T	F	A	Pts
UVic	15	12	2	1	47	16	25
Royals'	14	11	2	1	49	21	23
London Box.	15	8	5	2	34	21	18
Oak Bay	15	8	6	1	36	28	17
Vic West	14	6	6	2	35	33	14
Gorge	15	3	10	2	21	42	8
Vil'ge Green	15	3	11	1	22	47	7
Roadrunners	15	3	12	0	21	57	6

DIVISION II

	P	W	L	T	F	A	Pts
UVic	15	10	4	1	37	12	21
Prospect Lk.	14	9	3	2	29	14	20
Lake Hill	15	8	4	3	33	24	19
Vic West	15	8	7	0	33	24	16
Labatts	15	6	8	1	37	34	13
Saan. Braves	15	6	8	1	26	28	13
Gorge	15	6	8	1	21	24	13
Century Inn	14	1	12	1	10	69	3

DIVISION III

	P	W	L	T	F	A	Pts
London Box.	15	14	0	1	51	8	29
Castaways	15	11	2	2	49	21	24
Oak Bay	15	9	5	1	48	23	10
Stein	15	6	5	4	33	34	16
Prospect Lk.	15	4	8	3	32	27	11
William Head	15	4	9	3	25	37	11
East Saanich	15	2	10	3	16	47	7
Falcons	15	0	12	3	19	76	3

Cents Finally Get to Blades

By Canadian Press

Calgary Centennials won their 40th game of the season Sunday, defeating Saskatoon Blades 5-1 in Western Canada Hockey League play. The win marked the first time Calgary defeated the Blades this season, losing both previous starts 2-1 in January.

In other action Sunday, Winnipeg Jets downed Flin Flon Bombers 8-3, Swift Current Broncos defeated Brandon Wheat Kings 4-1 and Edmonton Oil Kings beat the Vancouver Nats 6-4.

Medicine Hat Tigers won 7-2 over the Oil Kings in a Saturday game.

Calgary had the Blades tied 1-1 at the end of the first period but forged out a 3-1 lead for the final 20 minutes.

SCORES ON DEFLECTION

Bob Nystrom broke the tie on a deflection from Jim MacMaster midway through the second period and then counted again in the final period to spark the Calgary attack. Former Blade Doug Horbal, rookie Jerry Holland and John Senkpiel rounded out the Calgary scoring while Lawrence Sacharuk got the only Blade marker.

NATIONAL LEAGUE SUMMARIES

EAST DIVISION

	W	L	T	F	A	Pts
Boston	43	8	9	247	132	95
New York	38	11	10	255	138	86
Montreal	33	13	12	219	149	78
Detroit	25	25	9	192	186	59
Toronto	24	26	11	154	167	59
Vancouver	16	35	5	145	203	37
Buffalo	11	35	14	152	224	36

WEST DIVISION

	W	L	T	F	A	Pts
Chicago	38	14	7	194	121	83
Minnesota	32	19	9	163	136	73
California	18	29	14	165	223	50
St. Louis	20	32	9	167	201	49
Philadelphia	18	30	11	143	183	47
Pittsburgh	18	33	9	147	195	45
Los Angeles	16	39	7	155	240	39

Next games: Tuesday—New York at Montreal, Toronto at Detroit, Boston at Vancouver.

BOSTON 3, CHICAGO 1

FIRST PERIOD

1. Chicago, Pappin (20) (Angotti, Bordeleau) 7:58.
2. Boston, Esposito (50) (Orr) 18:57.

Penalties — D. Smith (B) 15:03, White (C) 6:57.

SECOND PERIOD

3. Boston, Esposito (51) (Orr) 13:27.
4. Boston, Cashman (17) (Esposito, Bailey) 17:06.

Penalties — Orr (B) and Korab (C) 2:57, D. Smith (B) 7:43.

THIRD PERIOD

No scoring.
Penalties — None

Stops:

Johnston (B)	7	8	7	—22
Esposito (C)	6	9	9	—24

Attendance: 16,666.

DETROIT 3, NEW YORK 4

FIRST PERIOD

1. New York, Ratelle (42) (Hadfield, Gilbert) 8:05.
2. Detroit, Redmond (2) (Karlander) 14:45.

Penalties — Selling (NY) 2:20, Johnston (D) 9:12

SECOND PERIOD

3. New York, Gilbert (39) (Hadfield) 1:04.
4. Detroit, Karlander (14) (Delvecchio, Johnston) 2:39.
5. New York, Ratelle (43) (Park, Doak) 5:28.

Penalties — Rolfe (NY) 2:45, Berenson (D) 9:58.

THIRD PERIOD

6. Detroit, Dionne (18) (Collins, Johnston) 4:22.
7. New York, Rousseau (17) (Hadfield, Ratelle) 12:51.

Penalties — Charron (D) 12:45, Rolfe (NY) 15:36.

Stops:

Andy Brown (D)	10	17	12	—39
Giacomin (NY)	7	11	6	—24

Attendance: 17,250.

MONTREAL 4, Buffalo 0

FIRST PERIOD

1. Montreal, F. Mahovlich (29) (Larose, Lapointe) 5:27.
2. Montreal, Larose (17) (Lapointe, Tremblay) 9:25.
3. Montreal, P. Mahovlich (23) 11:35.

Penalty—Evans (B) 13:07.

SECOND PERIOD

4. Montreal F. Mahovlich (30) (Larose, Lapointe) 8:44.

Penalty—Atkinson (B) 7:01.

THIRD ERIOD

No scoring.
Penalties — Luce (B) and Roberts (M) (majors) 1:11, Lapointe (M) 11:54, Montreal bench (Served by Lafleur) 9:15.

Stops:

Dryden (M)	10	11	11	—32
Crozier (B)	13	7	8	—28

Attendance: 15,360.

TORONTO 1, PHILADELPHIA 3

FIRST PERIOD

1. Philadelphia, Clarke (21) 12:26.

Penalties — Kelly (P) 1:23, Clarke (P) 6:07, Ullman (T) 7:28, Glennie (T) 18:05.

SECOND PERIOD

2. Philadelphia, Nolet (20) (Clarke, Potvin) 0:42.

Penalties — Selwood (T) 0:16, Kelly (P) 6:05, Clarke (P) 19:16.

THIRD PERIOD

3. Toronto, Ullman(18) (Trottier, Henderson) 7:09.
4. Philadelphia, Clarke (22) (Kelly, Nolet) 10:58.

Penalties — None.

Stops:

Taylor (P)	10	7	9	—26
Parent (T)	9	9	8	—26

Attendance: 14,626.

ST. LOUIS 4, CALIFORNIA 4

FIRST PERIOD

1. California, Pinder (21) (Redmond) 3:56.
2. California, Vadnais (12) (Boldirev, Pinder) 5:38.
3. St. Louis, Murphy (14) (Unger, Hornung) 15:39.

Penalties — Barclay Plager (St. L) 4:15, Murphy (St. L) (major) and Shmyr (C) (major, minor) 9:45, Gilbertson (C) and Sabourin (St. La) 5:04.

SECOND PERIOD

4. St. Louis, Unger (30) (Barclay Plager, Hornung) 5:13.
5. St. Louis, Thompson (4) (Roberto, St Marseille) 7:48.
6. California, Vadnais (13) (Ferguson, Gilbertson) 9:41.
7. Cetifornia, Vadnais (14) (Boldirev, Pinder) 1938.

Penalties — Boldirev (C) and O'Shea (St. L) (majors) 2:33, Hornung (St. L) 12:51, O'Shea (St. L) 17:39, Barclay Plager (St. L) 18:44.

THIRD PERIOD

8. St. Louis, Sabourin (22) (Bill Plager, St Marseilie) 2:42.

Penalty — Marshall (C) 7:10.

Stops:

Caron (St. L)	7	10	12	—29
Meloche (C)	9	6	13	—28

Attendance: 9,211.

PITTSBURGH 8, MINNESOTA 2

FIRST PERIOD

1. Minnesota, Hextall (2), Mohns, Nevin) 13:39.

Penalties — Reid (M) 6:22, Pronovost (P) 12:07, Watson (P) 16:13.

SECOND PERIOD

2. Minnesota, Parise (17) (Hextall, Nevin) 11:37.

Penalties — Watson (P) 11:22, Reid (M) 18:08.

THIRD PERIOD

No scoring.
Penalties — Harris (M) and B. Hextall (P) 7:27, Paradise (M) 10:26, Rupp (P) 14:09.

Stops:

Rutherford (P)	12	12	10	—34
Maniago (M)	13	10	17	—40

Attendance: 15,316.

SATURDAY

DETROIT 6, PITTSBURGH 2

Detroit — Berenson 2, Libett, Delvecchio, Rochefort, Dionne; Pittsburgh — Watson, Rupp.

BUFFALO 1, TORONTO 4

Toronto — Sittler 3, Henderson; Buffalo — Martin.

PHILADELPHIA 1, MONTREAL 3

Montreal — Lemaire, Cournoyer, Lafleur; Philadelphia — Clarke.

BOSTON 6, MINNESOTA 4

Boston — Sanderson 2, Westfall, Orr, Stanfield, McKenzie; Minnesota — Parise, Nevin, Goldsworthy, Burns.

VANCOUVER 3, LOS ANGELES 5

Los Angeles — Berry 2, Bernier, Goring, Marotte; Vancouver—Connelly, Paiement, Lemieux.

SUBURBAN CAR TIPS
DID YOU KNOW?
THERE ARE 3 MODELS
'72 LINCOLN
★ MK IV Tudor and
★ Continental 2-Door and 4-Door
386-6131
Murray Minckler
SUBURBAN

WANTED
Yes Son, let's put up a wanted poster for 4 lucky customers who really want to save many, many dollars on a new Volkswagen.
"Serving Victoria Volkswagen Customers for 19 Years"
BRUCE PASSMORE
President
OK DAD,
You mean the four new 1971 four-door models we were fortunate enough to purchase . . . they're all automatic with other extras and carry the full warranty . . . but you're the boss, it will have to be on a first come, first served basis at the prices you're suggesting. Come in now, you'll be glad you did!
ROY PASSMORE
Sales Manager
DEMONSTRATIONS NOW AVAILABLE!
385-2415
Speedway VOLKSWAGEN
971 Yates at Vancouver Sts.

2968 DOUGLAS
OK Tire Stores
Your winter trACTION centre
NEW TIRE SALE
550x12
B/W
Reg. Price $20.10
$15.90 Limited Stock
Other sizes available.
BUDGET TERMS
Similar
• Limited Stock
• Full Warranty
• Seib. 100 B/W
WESTERN OK TIRE STORE
2968 Douglas St.
John Ciceri, Operator
OK BURNSIDE DOUGLAS ST. GORGE RD. HILLSIDE AVE.

FIAT 128
wins the Tough Rally's
Fiat captures tough winter rally . . .
"Overall Winner" for the 2nd year in a row.
Fiat captures winter rally
TORONTO—A Fiat 128, driven by two Quebec drivers, won the 20th annual Canadian winter rally Sunday. Jean Paul Perusse and Lee Bartholomew of Laval, Que., completed the 30-hour, 1,100 mile run from Toronto to Ottawa and back with a penalty of 27 minutes, 15 seconds.
• OVER 40 MODELS IN STOCK
• ALL COLORS
• AVAILABLE NOW FROM $2295
FIAT
FIAT 128, THE BIGGEST SELLING CAR IN EUROPE
Brian Holley MOTORS LTD.
3319 DOUGLAS AT CLOVERDALE
PHONE 384-1161

NEW '72 DODGE DART
FULL PRICE $2998
2-Door Coupe
Over 60 Darts
NOW IN STOCK TO CHOOSE FROM
Dodge CHRYSLER Dodge Trucks SALES/SERVICE
"Victoria's Most Trusted Name"
NATIONAL CHRYSLER DODGE
Both sides of 800 Block YATES ST. • 384-8174

Got it in your noggin to get to the Okanagan? Count on us.
TILDEN
PACIFIC WESTERN AIRLINES
We've got a neat move to waltz you through your next business trip in fine style. Fly wherever you're going on a relaxing, high above the wind and rain PWA flight. You'll save lots of time, and won't be thoroughly exhausted from battling the elements all the way. And the price of your ticket includes a healthy 15% discount on the cost of renting a new Tilden Chevrolet or other fine car when you get to your destination.
Start your next trip off on the right foot . . . do the "Count on Us" two-step.

Bays Keep Title

Oak Bay athletes splashed to the girls' and boys' titles and the team crown Saturday in the Greater Victoria High School swimming championships at Crystal Pool.

Oak Bay, perennial winner of swim meets, retained the city title by collecting 165 points to beat runner-up Mt. Douglas (129) by 36 points. Esquimalt (125), Belmont (79) and Victoria (69) were other schools competing.

Bays, with 27 individuals and eight teams, had the most finalists from Thursday's qualifying heats. They won four individual races and led two relay events, and finished second in five individual contests and a pair of relay races.

Mt. Douglas led in individual events with five victories.

Oak Bay topped Mt. Douglas 82-68 in points scored by novices and 83-61 in points earned by club swimmers.

Results:

TEAM STANDINGS

	BOYS	GIRLS	TOTAL
Oak Bay	80	85	165
Mt. Douglas	70	59	129
Esquimalt	65	70	125
Belmont	48	31	79
Victoria	46	24	69

★ ★ ★

GIRLS' EVENTS

Novice

50-metres backstroke — 1. Fiona Roots (MD); 2. Pat Vessey (OB); 3. Terry Leason (B). Time: 0:44.3.

50-metres breaststroke — 1. Ann Mitchell (OB); 2. Debbie Greig (B); 3. Cathy Wong (E). Time 0:46.9.

50-metres freestyle — 1. Debbie Greig (B); 2. Joy Bradstock (OB); 3. Terry Woolgar (E). Time 0:33.8.

200-metres medley relay — 1. Esquimalt; 2. Mt. Douglas. Time: 3:35.6.

200-metres freestyle relay — 1. Oak Bay; 2. Belmont; 3. Esquimalt. Time: 2:40.9.

Club

100-metres backstroke — 1. Diane Smedley (E); 2. Diane Forbes (OB); 3. Peggy Turner (OB). Time: 1:20.0.

100-metres breaststroke — 1. Moyra Thompson (MD); 2. Kathy Peerliss (E); 3. Michelle Brownsey (MD). Time: 1:35.5.

100-metres freestyle — 1. Gail Williams (OB); 2. Linda Flett (E); 3. Jane Taylor (MD). Time: 1:10.1.

200-metres medley relay — 1. Oak Bay; 2. Esquimalt; 3. Mt. Douglas. Time: 2:32.2.

200-metres freestyle relay — 1. Oak Bay; 2. Esquimalt; 3. Mt. Douglas. Time: 2:15.1.

BOYS' EVENTS

Novice

50-metres butterfly — 1. Jose Carmone (MD); 2. Mike Jones (VH); 3. John Luton (E). Time: 0:41.6.

50-metres backstroke — 1. Brad Yakabowich (MD); 2. Bruce MacDonald (OB); Bruce Bodnaruk (B). Time: 0:34.2.

50-metres breaststroke — 1. Thad Newman (OB); 2. Don Harding (OB); 3. Brent Laurie (MD). Time 0:40.6.

50-metres freestyle — 1. Jim Nygaard (E); Phil Karlsson (B); Dave Winter (MD). Time: 0:29.3.

200-metres medley relay — 1. Oak Bay; 2. Belmont; 3. Mt. Douglas. Time: 2:26.5.

200-metres freestyle relay — 1. Belmont; 2. Oak Bay; 3. Mt. Douglas. Time: 2:08.5.

Club

100-metres butterfly — 1. Jan Geysen (B); 2. Bill Sherwood (MD); Buddy Flett (E). Time: 1:08.0.

100-metres backstroke — 1. Bill Sherwood (MD); 2. Bill Mollard (VH); 3. George Allen (OB). Time 1:08.0.

100-metres breaststroke — 1. John Noble (E) 2. Ron Blight (VH); 3. Ray Horn (E). Time 1:25.0.

100-metres freestyle — 1. Greg Dowell (OB); 2. Ian Gayson (B); 3. Buddy Flett (E). Time: 1:01.2.

200-metres medley relay — 1. Vic High; 2. Mt. Douglas; 3. Oak Bay. Time 2:21.0.

200-metres freestyle relay — 1. Esquimalt; 2. Oak Bay. Time: 1:57.4.

BAGGOTT RINK TOPS POSTIES

KAMLOOPS (CP) — Pat Baggott skipped his Victoria rink to five straight victories Saturday and Sunday to win the provincial post office curling championship.

The Victorians will represent British Columbia in the 10-rink national final at North Vancouver April 14 to 17.

The John Best quartet of Vancouver was runner-up in the eight-rink provincial event.

CURLING TRIUMPH

WINNIPEG (CP) — Agnes McDougall of Neepawa, supported by Edith McCracken, Olga Wolko and Gladys Buchanan, has won the Manitoba senior women's curling championship.

JEAN-NOEL AUGERT
. . . takes Cup lead

Polish Skier Climbs to Third With Surprise Win in Slalom

BANFF (CP) — Austrian women swept the top three positions in the giant slalom and Andrzej Bachleda, Poland's only competitor in World Cup skiing, won the men's slalom Saturday.

Annemarie Proell, 18, dropped down the 2300-foot course in one minute, 7.42 seconds. The vertical drop through the 46 gates was 950 feet.

Wiltrud Drexel, 21, was second and Monika Kaserer, 19, was third.

The win for Miss Proell strengthened her virtually unbreakable grip on first place in World Cup women's standings. After 14 meets, she has 228 points.

Laurie Kreiner, 17, of Timmins, Ont., was the top Canadian, finishing sixth.

Florence Steurer of France was fourth in the giant slalom and, with her fourth-place finish also in the slalom, she captured the women's combined title at the meet, which ended Saturday after three days of competition.

Britt Lafforgue, also of France, was second in the combined after winning the slalom and placing 10th in the giant slalom. Barbara Ann Cochran of the United States was third.

Bachleda was clocked on the first run of 56 gates at 53.52 seconds but had a phenomenal 50.93 seconds time on his second run for an aggregate of one minute, 44.45 seconds.

Jean-Noel Augert of France was second and Gustavo Thoeni of Italy, a gold medalist in the recent Winter Olympics at Sapporo, was third.

Augert, who was 14th in the giant slalom, took the men's combined title. Christian Neureurther of West Germany was second and Edmund Bruggmann of Switzerland was third.

With completion of the 14th meet in the 20-meet World Cup series, there was some shuffling in the men's standings.

Augert jumped into first place with 114 points, relegating former leader Henri Duvillard of France to second with 97.

Bachleda now is third with 90, Gustavo Thoeni of Italy is fifth with 82.

Bachleda's surprise victory in the slalom was the first World Cup win by a skier from a Communist country. He said after the race he was as surprised as anyone else by his win: He had been up until 3 a.m. the morning before and really hadn't felt like racing.

The only way Miss Proell could lose the World Cup is if she is disqualified in each of the six remaining meets and third-place Miss Kaserer wins everything.

Second-place Francoise Macchi of France (187 points) is out for the rest of the season because of an injury.

Huskies Slip Past Bisons; Meet Birds in Hoop Final

University of Alberta Golden Bears blanked University of Victoria 10-0 Saturday night in Edmonton, handing the Vikings their 18th straight defeat in the Western Canada Intercollegiate Athletic Association Hockey League.

Rick Wyrozub and Bill Moores scored two goals apiece for the Golden Bears, who pelted UVic goalies Robin Hay and Greg Larsen with 54 shots.

In other WCIAA hockey action, Calgary Dinosaurs outscored visiting University of B.C. Thunderbirds 7-4 to assure themselves a playoff berth with league champion Alberta. UBC finished third and out of the playoffs.

Winnipeg Wesmen went into the third overtime period before bowing 4-3 to Saskatchewan Huskies in Saskatoon.

The UVic men's volleyball team won the consolation round of the three-day WCIAA championships in Edmonton with 15-4 and 15-13 wins over Lethbridge Pronghorns.

WESMEN KEEP TITLE

Winnipeg Wesmen won 16 of 17 games to win the title for the second successive year.

Victoria gymnasts placed fourth in the WCIAA championship meet at Calgary. University of B.C. finished on top with 199.50 points, with Alberta (186.65) and Calgary (154) second and third.

UVic's four-man squad was trimmed in half as two members were sidelined by injuries. Competing against six-man teams, Steve Chatton and Shaun Lees earned 55.85 points to finish ahead of Lakehead and Saskatoon in the six-team event.

Saskatoon Huskies scored a basket with 20 seconds left in regulation time Sunday to squeeze by Manitoba Bisons 72-71 in the third and final game of the East Division playoff in Winnipeg to advance to the WCIAA men's basketball final against UBC Thunderbirds, who clipped Alberta 74-59 Saturday to sweep the Western Division playoff in two straight games.

Huskies had evened their series by edging the Bisons 79-76 Saturday.

Even though UVic finished out of the basketball playoffs, statistics show that Gord Hoshal and Tom Holmes of the Vikings finished in the top four in the individual scoring race.

WOMEN'S BASKETBALL

Hoshal, who averaged 14.7 points per game, finished second behind scoring king Ron Thorsen (18.8) of UBC. Bob Morris (14.5) of Alberta, was third, followed by Holmes (14.1).

In women's basketball league play, Calgary Dinnies downed Alberta Pandas 34-31, Manitoba Bisonettes nipped Brandon Bobbies 46-43 and Saskatchewan Huskiettes whipped Regina Cougettes 68-49.

UVic Vikettes, who finished second in the West Division, will be competing with three other squads next weekend for the WCIAA playoff title.

JUVENILE SOCCER SCORES

Results of weekend matches played by teams in the Lower Island Juvenile Soccer Association:

DIVISION I
B.C. Cup, Second Round
Esquimalt Island Tug 1, Lake Hill McKenzie Esso 0 (default).
Boys' Club 9, Oak Bay Optimists 1.

DIVISION II
B.C. Cup, Third Round
Boys United 0, Public Service Legion 1.
Peninsula Thistles 1, Gordonn Head ANAF 2.

DIVISION III
B.C. Cup, First Round
Boys' Club 2, Oak Bay Optimists 1.
Cadboro Bay Gyros 4, Lake Hill Panthers 3.
Lake Hill Totems 2, Gorge FC 1.
Glenwood Meats 1, Esquimalt London Boxing 0 (default).
Equimalt London Boxing 0, Glenwood Meats 1.
View Royal ANAF 2, Mathews Heating 0.
Lake Hill Kiwanis 3, Evening Optimists 1.

DIVISION V B
Oak Bay Optimists 1, Prospect Lake Community 4.
Gorge Canadians 0, Peninsula Lions 0.

SATURDAY
DIVISION IV
B.C. Cup, Third Round
Fairfield Kiwanis 3, Gorge 1.
Gordon Head Cosmos 6, Boys' Club 0.
District Cup, First Round
Esquimalt Meat Market 3, View Royal Eagles 2.

DIVISION V
B.C. Cup, Third Round
Lake Hill Builders 2, Gorge 0.
University Heights Esso 3, Evening Optimists 2.
District Cup, First Round
Prospect Lake 4, Peninsula Rovers 2.
Victoria Optimists 8, South Van Isle Rangers 7.
Gorge Canadians 1, Esquimalt Metro Toyota 0.
Lake Hill Cougars 3, Oak Bay Optimists 1.
Peninsula Lions 1, Juan de Fuca United 0.
Cordova Bay 2, Evening Optimists 0.
Lake Hill Wings 2, Vickery Construction 1.

DIVISION VI
B.C. Cup, Third Round
Gorge FC 4, Cordova Bay Royals 1.
Esquimalt Lunt Design 1, Lake Hill Rogers Plumbing 0.
Gordon Head Cosmos 3, Barbary Banjo 0.
District Cup, First Round
Saanich Lions 3, Evening Optimist 6C 0.
Evening Optimists 6B 4, Peninsula Prowlers 2.
Parker Johnson 2, Lake Hill Lions 1.
View Royal Tygers 4, Esquimalt Yarrows 0.

DIVISION VII
B.C. Cup, Third Round
Evening Optimists 5, Gordon Head Cosmos 0.
Lake Hill Tigers 8, Oak Bay Optimists 0.
District Cup, First Round
Acme Commercial 2, Lake Hill Jets 0.
Esquimalt Legion 3, Boys' Club 0.
Saanich Lions 1, Langford Six Mile 0.
Langford Legion 3, Phelps Development 1.
Lake Hill Falcons 6, Esquimalt Acua Pacific 0.
Evening Optimists 7C 2, Peninsula Rangers 1.

DIVISION VIII "A"
B.C. Land 6, Greaves Movers 0.
Gorge FC 2, Optimist Tigers 2.
Evening Optimist Golds 2, Merit Insurance 0.
Langford Legion 0, Oak Bay Spartans 0.
View Royal Kickers 6, Lake Hill Gillespie Electric 0.

DIVISION VIII "B"
Colwood Plaza 2, Lake Hill Roadrunners 1.
Cadboro Bay Pirates 7, Cordova Bay Seals 1.
Peninsula Vikings 5, Gorge Canadians 2.

DIVISION VIII "C"
Phelps Construction 4, Gordon Head Teamsters 2.
Lake Hill Gallaugher Home 3, Oak Bay Optimist 8D 0.
Oak Bay Optimists 2, Juan de Fuca United 0.

DIVISION VII "D"
Evening Optimist Blues 1, Evening Optimist 8E 1.
Lake Hill Tigercats 1, Esquimalt Chargers 0.
Evening Optimists 2, Boys' Club 0.
Lake Hill Rams 1, Gorge United 0.
Ridley Bros. 0, Gordon Head Cosmos 0.

DIVISION VIII "E"
View Royal FC 2, Esquimalt Lions 0.
Peninsula Argonauts 1, Cordova Bay Cougars 0.
Oldfield Service 2, Rados Finishers 1.

DIVISION IX "A"
Esquimalt Lions 2, Langford Builders 0.
Oak Bay Optimists 1, Gordon Head Cosmos 0.

DIVISION IX "B"
Lake Hill Cougars 0, Prospect Lake 0.
Cadboro Bay Vikings 1, Lake Hill 0 (default).

SUBURBAN CAR TIPS
DID YOU KNOW?
'72 COUGAR
They have made it quieter for you with more sound-proof insulation.

Clare Propp
386-6131
SUBURBAN

NO MONEY DOWN
HONDA
NEXT RED LION
PEARSON

PLIMLEY'S
SERVICE SPECIALS
FEBRUARY ONLY
ALL MODELS
RAMBLER
Automatic Transmission
TUNE-UP INCLUDES PARTS and LABOUR
SPECIAL
16.95
OTHER CARS ALL MODELS
TUNE-UPS
4 Cylinder Parts Extra
FROM
8.95
FREE!
JAGUAR
DISC BRAKES INSPECTED
ALL MODELS
PLIMLEY ON YATES 382-9121
"YOUR SPORTS CAR HEADQUARTERS"

'72 DODGE PICK-UP TRUCKS

SMOOTHER RIDE
LOW PRICE
$2997
"Victoria's Most Trusted Name"
NATIONAL
CHRYSLER DODGE

Reno Trips IN 1972
7 Days and 6 Nights
Trips Leave Saturdays
Return Fridays
AND FOR ONLY
$85 Per Person
Feb. 26 to Mar. 3 SOLD OUT
Mar. 4 to Mar. 10 FILLING UP
Mar. 18 to Mar. 24 FILLING UP
April 1 to April 7
April 15 to April 21
May 6 to May 12
May 20 to May 26
Sept. 2 to Sept. 8
Sept. 16 to Sept. 22
Oct. 7 to Oct. 13
Oct. 21 to Oct. 27
Nov. 4 to Nov. 10
Nov. 18 to Nov. 24
$85 includes transportation, accommodation and more. Free transportation to and from Victoria to join Tour.
BOOK SOON
Call now, tours selling up fast
B.C. Parlour Car Tours
710 Douglas St.
385-4411

SUBURBAN CAR TIPS
DID YOU KNOW?
'72 MERCURY COMET
Comes in 2 sizes:
108" wheelbase
116" wheelbase

Harry Marks
386-6131
SUBURBAN

COUNT ON US
FOR ALL YOUR AUTO SERVICE...

Protect Your Investment
MID-WINTER SPECIAL
- Transmission tune-up
- Remove transmission pan and drain converter
- Adjust bands to factory specifications
- Replace oil filter with Chryco parts
- Refill with Chryco transmission fluid
- Set linkage to transmission as required
- Road test car

Including All Labour, Gasket, Filter and Chryco Fluid
(All Chrysler Products Reg. 34.70)
MID-WINTER SPECIAL
22.95
HURRY IN NOW
This Price Ends Feb. 29

WE HONOR
ALL CREDIT CARDS
MAJOR OIL COMPANY AND OTHERS
LUBE RACK SPECIAL
Our Lube Rack Services Include:
1. Check and top up if required all fluid levels
2. Examine and report on condition of brakes
3. Examine and report on condition of exhaust system
4. Examine and report on condition of tires
5. Examine and report on condition of front end and steering
6. Examine and report on condition of all lights, horn, turn signals and windshield wipers

7. Lube manifold heat riser valve with Chryco manifold solvent
8. Change engine oil and oil filter with Chryco products
Engine Oil and Oil Filter Included
(All Chrysler Products and most other Domestic Models Reg. 10.75)
MID-WINTER SPECIAL
6.95
PHONE FOR APPOINTMENT 384-8174
Qualified Mechanics
Up-to-date Equipment
"Victoria's Most Trusted Name"
NATIONAL
CHRYSLER DODGE
Both sides of 800 Block YATES ST. • 384-8174

TUESDAY
ONE DAY ONLY FEB. 22
One HOUR
"MARTINIZING"
CERTIFIES
THE MOST IN DRY CLEANING
$1.49 DAY
★ Men's and Ladies' 2-Pce. Suits
★ 2 Men's or Ladies' Slacks
★ 2 Sweaters (lightweight)
★ Ladies' Plain Dresses
★ 2 Ladies' Plain Skirts
★ Topcoats and Housecoats
Coupon Books Are Not Valid on These Specials!
NOW SEVEN STORES TO SERVE YOU
COLWOOD PLAZA
At Colwood Corners
PHONE 478-3014
FAIRFIELD
325 Cook Street
PHONE 384-5031
UNIVERSITY HEIGHTS
Shelbourne at McKenzie Ave.
1153 Esquimalt Road
ESQUIMALT PLAZA
1153 Esquimalt Road
PHONE 386-8641
Opp. Hillside Shopping Centre
3023 Shakespeare Street
PHONE 384-3722
ROYAL OAK
In the Royal Oak Shopping Centre
478-4041
SAANICH ROAD
Across from Town and Country
PHONE 388-9821

JUST ARRIVED AT PLIMLEY'S
BRITISH LEYLAND
The New "AUSTIN MARINA"
Breeding you can't buy in any other car.

TAKE A DEMONSTRATION DRIVE NOW!
IN THE NEWEST AUSTIN
FULLY EQUIPPED FULL PRICE FROM
$2445
1010 YATES
PLIMLEY
PHONE 382-9121
"YOUR SPORTS CAR HEADQUARTERS"

'Father of Documentary Films' Dies

BATH, England (CP) — John Grierson, 73, who died in hospital Saturday after a lengthy illness, was a brilliant film producer who founded and became wartime chief of the National Film Board of Canada.

"He was very eccentric and difficult to handle but a near genius in connection with films," said Lord Thomson who hired the crusty Scot 14 years ago to make films for Scottish television. His series This Wonderful World was shown throughout the British Isles.

Grierson, son of a Perthshire village schoolmaster—first to show a film in a Scottish school —became known throughout the world as the father of documentary films. He once wrote that he looked on the cinema "as a pulpit and to use it as a propagandist."

FIRST FILM A SUCCESS

Naval veteran of the First World War and graduate of Glasgow University where he studied philosophy, Grierson became fascinated by methods to shape public opinion. After touring the United States and visiting Hollywood, he evolved the idea of the documentary to produce "the living scene and the living story."

He coined the word "documentary" to apply to such movies.

Retiring to London, his ideas impressed Sir Stephen Tallents, an imaginative civil servant who gave him a job as film officer to the Empire Marketing Board. His first venture, Drifters, a film on the North Sea herring industry, was an immediate success.

This led to establishment of the board's film unit and the making of hundreds of documentaries with Grierson showing an eye for employing a number of persons who later became talented film-makers.

The film unit was expanded under the British post office with Grierson documentaries attaining a world reputation. He inspired the development of the Empire film library at the Imperial Institute, now known as the Commonwealth Institute and founded the film centre to advise all British government departments on productions of specialist films.

Grierson caught the attention of the Canadian government in the years before the Second World War, when he became adviser to the Imperial Relations Trust, established to strengthen Commonwealth ties.

In 1939, Prime Minister Mackenzie King decided, on Grierson's recommendation, to establish a National Film Board and picked Grierson as first film commissioner. He remained in Canada all through the war years producing such outstanding films as The World in Action. During 1942-43 he also was general manager of the Canadian Wartime Information Board.

Grierson, a determined individual with a blunt tongue that often made him a figure of controversy, then sought to develop an international film-making company in New York. But the Igor Gouzerko spy-ring disclosures and the beginning of an anti-Communist scare dimmed Grierson's prospect unjustifiably. A former National Film Board secretary was found involved in the Canadian spy ring and Grierson found himself "smeared" on both sides of the border.

In 1947 he was back in Europe as first director of mass communications for the newlyfounded United Nations Educational, Scientific and Cultural Organization in Paris. A year later, he was in Britain as film controller at the central office of information, channelling British government material abroad.

Switching again, Grierson headed a film production company known as Group Three which became a training ground for young feature film-makers working on low budgets. This venture died in 1955, and Grierson found himself in the doldrums until he met the Canadian-born Roy Thomson in 1957 and developed programs for Scottish TV.

Role for Ex-Cons

HALIFAX (CP) — Ex-convicts should be appointed as parole officers since they have "been through the whole bit" and could make it easier for those just coming out of prison, a New Democratic Party member of Parliament said Sunday.

Frank Howard, member for the British Columbia riding of Skeena, made the suggestion during a panel discussion on "prisons and radical alternatives to prisons."

He said with an ex-convict as parole officer, a person just out of jail would not be afraid of being turned in if he told about his mistakes.

FOLLOW THIS VICTORIA ENTERTAINMENT GUIDE

CLASSIC CAR MUSEUM—Cars, wax figures from the past. 813 Douglas (behind Empress Hotel). 9 a.m. - 9 p.m.

ROYAL LONDON WAX MUSEUM—At the Inner Harbor. 470 Belleville. 388-4461. 10 a.m. - 5 p.m. including Sunday.

UNDERSEA GARDENS—World's most beautiful garden at the bottom of the sea. 10 a.m. - 5 p.m. Inner Harbor.

SEALAND OF THE PACIFIC—Oak Bay Marina on Scenic Marine Dr. Open 10 - 5 p.m. Hourly Killer Whale Show.

The Victoria Symphony Orchestra
Conductor and Music Director LASZLO GATI
with soloist Masuko USHIODA Violin
at the ROYAL THEATRE
CONCERT No. 8 FEBRUARY 27-28
Full details and tickets from EATON'S SYMPHONY BOX OFFICE

International Buffet Dinner
in THE GARDEN CAFE
Only $2.95
daily 5:30 p.m. 'til 8 p.m.
Reservations 384-8111
THE EMPRESS CP Hotels

SUBURBAN CAR TIPS DID YOU KNOW?
'72 FORD CORTINA
Has only 2 cost options: Automatic and radio. Everything else is standard.

Larry Lewis
386-6131
SUBURBAN

MALAHAT CHALET
NOW OPEN
17 miles north of No. 1 Highway
Hours: 9 a.m. - 8 p.m., Closed Wednesdays
478-3386

IAS
Recital, Wed. February 23
8:30 p.m.
McPherson Playhouse
Brilliant Pupil of Szigeti, Violinist Masuko
USHIODA

Andrea Crouch and THE Disciples
presented by
SING OUT
McPHERSON PLAYHOUSE THEATRE
TUES., FEB. 22nd — 8 P.M.
Tickets are going — $3.50, $2.75, and $2.25
Now, at the box office — phone 386-6121
North America's No. 1 faith and soul group.

GEM Theatre Sidney
DOOMSDAY!
No Blade Of Grass
NIGEL DAVENPORT
JEAN WALLACE
Adult Entertainment
"Warning: Brutally realistic, some swearing and coarse language."
—B.C. Director
TONIGHT AT 7:45 P.M.

PARAMOUNT PICTURES PRESENTS
Ali MacGraw - Ryan O'Neal
LOVE STORY The Year's #1 Best Seller
A HOWARD G. MINSKY-ARTHUR HILLER Production
starring John Marley & Ray Milland
IN COLOR A PARAMOUNT PICTURE
Adults 1.50 Students 1.00 G.A. .75 Children .50
EVENINGS 7 and 9 SUNDAY At 8 Only
OAK BAY 2184 OAK BAY AVE
598-2213

Direct from Denmark . . . A Bold and Interesting Film
—Cinema, London
threesome (RESTRICTED)
(think of the possibilities)
. . . Added Attraction . . .
That Cold Day In the Park (RESTRICTED)
WARNING: Excessive sexual realism.
—B.C. Director
EVENINGS THREESOME—7:00, 10:15 COLD DAY—8:20
Coronet
836 YATES STREET 383-6414

17TH CENTURY INFAMY IN THE CHURCH

VANESSA REDGRAVE ~ OLIVER REED
(RESTRICTED) Warning: Religious Documentary, Terrifying and Brutal.
—R. W. McDonald, B.C. Director.
IN
KEN RUSSELL'S FILM THE DEVILS
nightly at 7 & 9 including sunday
fox cinema
quadra at hillside 382—3370

FAIRWAY
DISCOUNT HOUSE
272 GORGE RD. W.
SAVE MORE!
Prices Effective: SUN., MON., TUES., Feb. 20, 21, 22
WEEKDAYS 9 to 9, SUNDAYS 10 to 7
We Reserve the Right to Limit Quantities

Pacific or Alpha CANNED MILK 7 Tall Tins 1.00 With $10 order or over
New Zealand Shoulder LAMB CHOPS Gov't. Inspected Lb. 59c
Maple Leaf No. 1 Side BACON Vacuum Pack 1-lb. Pkg. 69c
PORK HOCK MON.-TUES. ONLY 2 lbs. 49c
New 8¼-lb. Squares PARKAY Margarine 2-lb. Pkg. 65c
Fresh SPINACH Cello Pack Bag 29c
Fresh Head LETTUCE Ea. 19c
Florida White or Pink GRAPEFRUIT 48's large size 10 for 95c
Heinz, 14-oz. Tin Red Kidney BEANS 5 for 1.00
Standby CHUNK TUNA 6-oz. Tin 39c
Heinz TOMATO SOUP 10-oz. tin 7 for 1.00
CREST Toothpaste Super Size 98c
Christies' Premium Crackers 2-lb. Carton 79c
NESTLE QUIK Instant Chocolate 2 lbs. 79c

THE MEDIÆVAL INNS
16th CENTURY FEASTING
LUNCH SERVED FROM 11:30
1005 BROAD ST. 386-8317
Between Fort and Broughton

TAX REFUNDS
PURCHASED FOR CASH
NO. 5 631 FORT ST.
385-3712

FOR AN EATING EXPERIENCE . . .
IT'S Chef Anthony's Better than ever
Still at 312 Cook St.
Please Reserve 382-4122

MEMORIAL ARENA
TUESDAY
Recreation Skating 10:30 a.m. - 12 noon
Tiny Tots 1:30 p.m. - 3:00 p.m.

CRYSTAL POOL
TUESDAY
10:00 - 12:00—Slim 'n' Swim
12:00 - 1:00 p.m.—Adults
1:00 - 3:00 p.m.—Mother and Tot
3:00 - 5:00 p.m.—Public
7:00 - 9:00 p.m.—Public

FAMILY RESTAURANT
AT REASONABLE PRICES
• Luncheon Specials
• Week-end Dinner Specials
ROAST BEEF, Soup, Salad, All the Trimmings, Yorkshire Pudding, Dessert, Coffee, Tea, Milk $2.75
In the "Den" at
daffodil inn
680 GARBALLY RD. (behind Firestone) 386-8351
7 A.M. to 1 A.M. DAILY
SUN. and HOL. 7 A.M. - 11 P.M.

SPONSORED BY CAMOSUN COLLEGE COMMUNITY SERVICES DIVISION IN CO-OPERATION WITH THE BRITISH COLUMBIA PROVINCIAL MUSEUM
An Illustrated Lecture on
JOURNEY INTO PRESENT DAY CHINA
By DOCTOR L. SAMPSON
HERE IS A CHANCE TO LEARN WHAT LIFE IN THE PEOPLE'S REPUBLIC OF CHINA IS REALLY LIKE
A color slide lecture presentation by an authority on what has happened in China during the years the western world has been out of touch with the modern Chinese revolution.
8 P.M. FRIDAY, FEB. 25th
NEWCOMBE AUDITORIUM
ADMISSION $1.25 STUDENTS 75¢

SUNDAY THRU THURSDAY
KING OF ROASTS BUFFET
FROM 6 TO 9 p.m.
Prime Ribs of Western Beef Well Roasted with Yorkshire Pudding $3.95 PER PERSON
BEN AYLESWORTH SINGS FROM 7 TO 9 P.M.
the RED LION MOTOR INN
greater Victoria's only Full Facility hotel/385-3366
RESERVATIONS SUGGESTED.

Oak Bay Beach Hotel
Victoria's Only Seaside Hotel
Enjoy Our TUDOR DINING LOUNGE
Overlooking the Colorful Gardens and Ocean

Luncheon—12 Noon to 2; Dinner, 5:30 to 9
Phone 598-4556 for Reservations
1175 BEACH DRIVE

MOVIE GUIDE
"A Man Called Horse" was games of summer camp compared with the exquisite natural tortures endured in "Man in the Wilderness." —Time Magazine

richard harris in MAN IN THE WILDERNESS
panavision® • technicolor®
Daily at 1:05, 3:05, 5:05, 7:05, 9:15
Last Complete Show 8:55 p.m.
ADULT ENTERTAINMENT
"WARNING—Scenes of Animal Cruelty."
—R. W. McDonald, B.C. Director
ROYAL 805 BROUGHTON—383-5711

"One Of The Year's 10 Best—Time
Gene Hackman "Best Actor"
—N.Y. Film Critics

THE FRENCH CONNECTION
20th CENTURY-FOX PRESENTS "THE FRENCH CONNECTION" A PHILIP D'ANTONI PRODUCTION starring GENE HACKMAN
"WARNING — Some swearing and coarse language." —B.C. Director
COLOR BY DE LUXE®
Today and Tuesday
Doors 6:30 p.m.
Feature 7:10 and 9:20 p.m.
Wednesday
Cont. from 1:00 p.m.
CAPITOL 805 YATES—384-8811

IT'S A FILM OF GREAT ART, TOUCHLY ALIVE
PETER FONDA — WARREN OATES
ADULT ENTERTAINMENT
"The Hired Hand" Colour
ODEON 1 790 YATES STREET 383-0513
Doors 6:45 p.m.
Shows 7:00 - 9:00

THE CARRY ON GANG
CARRY ON HENRY
SIDNEY JAMES, KENNETH WILLIAMS, CHARLES HAWTREY, JOAN SIMS, KENNETH CONNOR
ODEON 2 790 YATES STREET 383-0513
Doors 12:50
Shows 1:00 - 3:00 - 5:00 7:00 - 9:00

WITHOUT A STITCH
In Color
COUNTING HOUSE CINEMA 1 Corner of Broad and Broughton 382-3434 24 hrs.
Doors 7:00 p.m.—Shows 7:30 - 9:30
Warning: Completely concerned with sex. Many nude scenes.
—B.C. Director

ANOTHER M-G-M CLASSIC!
COUNTING HOUSE CINEMA 2 Corner of Broad and Broughton 382-3434
THE GREAT WALTZ
Luise Rainier, Fernand Gravet
Doors 6:45, Shows 7:00 - 9:00

Private Duty Nurses
Warning: Nudity, sex, course language and swearing.
PLUS THE BIG DOLL HOUSE
Warning: Some swearing and course language.
HAIDA 808 YATES STREET 382-4278
Doors 6:15 p.m.
Nurses: 8:10
House: 6:30 - 9:40

Paint Squad Wins by Two

Acme Commercial Painting captured the 31st annual Victoria Women's Bowling Association tenpin tournament team title Sunday by edging Bomarc Fuels by two pins—2,868-2,866—at Mayfair Lanes.

Ruth Peterson (475), Ilse Bauer (416), Arlene Peterson (472), Doreen Ferris (505) and Audrey Moore (480) combined for a scratch total of 2,348 in the final day of the two-day event.

This total, coupled with the combined handicap of 520, provided the winning margin.

Lorna Pollock collected laurels for the high series by rolling a three-game total of 581.

Emmy Plesch fired the high game of 233 while Jessie Holding, who also rolled the second highest series of 580, was runner-up with 224. Gloria Kelly had the third highest game of 220.

LORNA POLLOCK
. . . high triple

1. Acme Commercial Painting 2,348-520—2,868
2. Bomarc Fuels 2,501-363—2,866
3. Quilters 2,413-441—2,854
4. Stubbs Construction 2,373-426—2,799
5. Victoria 600 Club 2,519-278—2,797
6. Unpredictables 2,016-781—2,797
7. Maynard Shoes 2,489-302—2,791
8. Century Inn 2,330-441—2,771
9. Saunders and Hitchman 2,359-411—2,770
10. Alley Katz 2,064-704—2,768
11. House of Beauty 2,282-484—2,766
12. Wild Cats 2,128-627—2,755
13. Nu Method 2,301-453—2,754
14. Baxter Girls 2,183-570—2,753
15. Oakcrest Foods 2,397-350—2,747
16. June Bugs 2,290-457—2,747
17. Van Isle Moulding 1,998-743—2,741
18. Jokers 2,224-515—2,739

ALONG THE HOCKEY TRAIL

AMERICAN LEAGUE
Nova Scotia 3, Hershey 2.
Boston 3, Cincinnati 3.
Providence 7, Cleveland 2.
Richmond 4, Tidewater 1.

CENTRAL LEAGUE
Fort Worth 6, Tulsa 2.
Omaha 6, Oklahoma City 1.

WESTERN LEAGUE
Portland 6, Salt Lake 3.

INTERNATIONAL LEAGUE
Flint 2, Columbus 1.
Port Huron 6, Toledo 2.

EASTERN LEAGUE
Roanoke 6, St. Petersburg 4.
Charlotte 6, Greensboro 0.
New Haven 6, Clinton 4.

B.C. JUNIOR
Chilliwack 5, Vernon 7.
Richmond 1, Penticton 3.

ALBERTA JUNIOR
Edmonton Leafs 4, Lethbridge 1.
Calgary Canucks 3, Red Deer 2.

SATURDAY

AMERICAN LEAGUE
Tidewater 2, Baltimore 2.
Boston 4, Cleveland 1.
Hershey 4, Springfield 2.

CENTRAL LEAGUE
Tulsa 5, Okahoma City 1.
Omaha 2, Kansas City 2.
Dallas 8, Fort Worth 0.

WESTERN LEAGUE
Denver 5, Phoenix 3.
Portland 11, Seattle 2.

INTERNATIONAL LEAGUE
Dayton 4, Columbus 3.
Toledo 5, Flint 3.
Muskegon 5, Port Huron 4.
Des Moines 7, Fort Wayne 1.

B.C. JUNIOR
Richmond 6, Kamloops 9.
Chilliwack 2, Kelowna 6.

WESTERN INTERNATIONAL
Trail 5, Kimberley 5.

METS DROP OPENER

VANCOUVER — Vancouver IGA cam from behind to defeat Victoria Metropolitans 90-75 Saturday and take a one-game lead in the best-of-three B. C. junior men's basketball final.

George Otto, Nick Gallagher and Bob Cooper had 18 points apaiece for IGA, which hit for 20 straight points as the second half began after trailing 48-43 at half time.

Dave Muleahy hooped 21 points and Jim Mackay chipped in 18 for the Metropolitans, who will try and even the series Saturday night when the series switches to Victoria. The third game, if nessareey, is scheduled for Victoria Sunday.

JONES HELPS ON SIX

SEATTLE (AP) — Art Jones, the Western Hockey League's scoring leader, collected six assists Saturday to lead Portland Buckaroos to an 11-2 victory over Seattle Totems.

HANDICAP VICTORY

NEW ORLEANS (AP) — Plenty Old ran six furlongs in 1:10 Saturday to win the $20,000 Pelleteri Handicap by a neck at Fair Grounds track.

Come Home, Joe

YES, FOR LADIES TOO!

Our Complete lease plan—tailor-made for your own personal or business needs.
- Cars—Economy and Luxury.
- Trucks—Smallest to Largest.
- Recreational Vehicles—Campers, Motor Homes, Van Conversions.

382-7121
Empress PONTIAC BUICK GMC
2867 Douglas at Topaz
2524 Douglas at Bay

SAVINGS
SELL OUT
HONDA
NEXT RED LION
PEARSON

'Y' Wrestlers Upset

Even fine individual performances by the Richey brothers couldn't stop S. J. Willis Junior High School from upsetting Victoria "Y" for the team title Saturday in the annual Vancouver Island closed wrestling championships at the YMCA.

The three brothers, competing for defending-champion Y team, won two events and finished second in a third. George, the oldest at 21, took the heavyweight crown; Mike, 19, won the 165-pound division, and Robert, 16, finished second to clubmate Mike Southwell in the 136-pound class.

Otherwise, Willis grapplers swept the top three positions in four weight divisions and earned 58 points to the 31 collected by the "Y." Royal Roads finished third in the eight-team event.

Top three finishers in each weight class:

78 pounds — 1, Guy Keats (SJW); 2, Peter Southwell (SJW) and Danny Thomas (SJW).

92 pounds — 1, Perry Evans (SJW); 2, Robie Gill (SJW); 3, Rick Tillapaugh (SJW).

104 pounds — 1, Liew Poulin (SJW); 2, Nasi Zendal (SJW); 3, Tom Combe (SJW).

111 pounds — 1, Robert Pauk (RR); 2, Allan Fokkema (SJW); 3, Paul Creasey (Reynolds).

118 pounds — 1, Danny MacDonald (SJW); 2, Lorne Chan (SJW); 3, Alan Browett (SJW).

126 pounds — 1, Larry Glemesk (RR); 2, Davinder Pureual (SJW); 3, Clark Davis (SJW).

136 pounds — 1, Mike Southwell (Vic Y); 2, Robert Richey (Vic Y); 3, Lynn Row (RR).

146 pounds — 1, Gordon Ross (Nan); 2, Brain Harris (Vic Y); 3, Allen Finlayson (Reynolds).

156 pounds — 1, Stuart Wood (Vic Y); 2, Paul Filippi (RR); 3, Pierre Holden (RR)

165 pounds — 1, Mike Richey (Vic Y); 2, Lorne Facey (RR); 3, Cliff Haslam (Nan).

180 pounds — 1, Mike Wylie (Vic Y); 2, Dwight Grieve (Armed Forces); 3, Doug Bedard (Nan).

Heavyweight — 1, George Richey (Vic Y); 2, Mike Woods (unattached); 3, Dan Cameron, John McDonough (SJW).

We Honor
ALL CREDIT CARDS
APPROVED OIL COMPANY AND OTHER
Just say Charge It

SEE PAGE 14

PIZZA PIEMAN
LARGE 18" FAMILY SIZE
PIZZA $3
Reg. 3.95.
Choice of Any 3 Toppings.
SALE
SALE BEGINS MON., FEB. 21 TO SUN., FEB. 27
AVAILABLE AT ALL 3 PIZZA PIEMAN LOCATIONS
- Town and Country Shopping Centre 383-1177
- 2178 Oak Bay Ave. 592-2404
- 916 Esquimalt Road 382-3177

"YES! WE DELIVER"

the Bay

THE CLASSIC SHIRTDRESS sets the mood for Spring...especially when it's in a bold, colour-bright Lanvin print of purple, kelly green, navy and white. In travel-happy washable polyester crepe, it will be your fashion-on-the-go for all seasons. Sizes 10-16. $60

Mirror Room, Victoria (second floor)

If you need more information, we've got it.

You should have recently received an envelope containing the general information you need to understand how tax reform affects you. If you require additional information because of personal circumstances, the following booklets are available.

- "Child Care Expenses"
- "Moving Expenses"
- "Capital Gains"
- "Partnerships"
- "Rental Income and Undeveloped Land"
- "Goodwill and Similar Assets"
- "Professionals: Income Calculation"
- "Basic Herds"
- "Corporate Tax Guide"

To determine whether you need any of these booklets, please read the material you have already received. The booklet "Highlights for Individuals" includes an order form. This form should be completed and mailed to:

Taxation Distribution Centre
P.O. Box 8489
Ottawa, K1G 3L5

Remember, read the general booklets first, then order any additional booklets required. The better informed you are now, the easier it will be for you to file your return in the spring of '73.

tax reform and you

National Revenue, Taxation
Revenu national, Impôt

Victoria Times
MONDAY, FEB. 21, 1972 17
SECOND SECTION

—Photo by John McKay

Mini-Dancers Have a Fling

Up, up and away with a swirl of kilts, these under-seven dancers were among 226 competitors at the 19th annual indoor piping and highland dancing competition in St. Andrew's Church hall on the weekend. Mrs. Sheila McGillivray of Seattle and Mrs. Gloria Graham of Victoria judged the dancing. Selections by the Victoria Pipe Band rounded out the event.

Unions to Fight Salary Limits

Public employee groups in B.C. are joining forces to fight the provincial governmen's plan to limit salary

Following separate weekend meetings, three unions — the B.C. Teachers' Federation, the Canadian Union of Public Employees and the B.C. Government Employees' Union — announced plans to get together in their struggle for free collective bargaining.

BCGEU general secretary John Fryer said Sunday "a united front by public employee groups" has already been discussed between representatives of the BCGEU andt he BCTF. At the same time CUPE's provincial executive came out strongly against government policy regarding wage limits.

RIGHTS DENIED

All three groups feel the government's strategy of imposing legislation to limit salary increases is a denial of their right to colletive bargaining. For the BCGEU, this is no new experience; the government won't allow it to bargain collectively for wages.

"The provincial government is moving to set wages by cabinet decree," CUPE provincial president Harry Greene said. "Such high-handed tactics destroy the essence of free collective bargaining."

The pattern of government limits on wage increases has gone this way.

Last ylear, civil servants were given a 6.5 per cent pay increase and it was announced that the same ceiling would be set for hospital workers in 1972.

Education Minister Donald Brothers then announced that the government would not share with school boards the costs of teacher salary increases over 6.5 per cent. More recently, he introduced legislation which would require ratepayer approval for any salary increase above a level set by the cabinet.

SAME RESTRICTIONS

Wednesday night, Labor Minister James Chabot said non-teaching staff in B.C. schools will face the same restrictions as teachers.

Commenting on the extension of the wage restrictions on non-teaching staff, CUPE's Greene said: "Once such an erosion of the democratic process begins, where will it stop? Who will be next? Eventually all working people will have their wages set at the whim of the provincial cabinet ministers."

Greene termed the government move as "anti-democratic, anti-labor and anti-education" and said what is needed is increased funding from senior levels of government, not cutbacks in wages.

"We will not sit idly by while the government erodes the legislative authority of school boards and destroys the democratic rights and standard of living of our members," Greene said.

At its weekend executive meeting, the BCGEU endorsed a proposal that all public employee organizations in the province form a united front against the government action.

BCGEU president Norman T. Richards said the executive of the 16,000-member union voted unanimously to participate in a campaign to secure full collective bargaining rights for provincial employees, teachers and other school employees, hospital workers and nurses.

"The provincial government has declared war upon public employees," Richards said. "There is no free collective bargaining when one side says '6.5 per cent and not a nickle more'."

The resolution adopted by the executive seeks co-operation with other public employee groups and organizations.

BCGEU's Fryer said besides the BCTF, approaches have been made to CUPE, the Hospital Employees' Union and the Registered Nurses Association of B.C., urging their participation.

Biologists' Competence Queried

Officials of MacMillan Bloedel Limited have questioned the competence of the provincial fish and wildlife branch biologists who made proposals for preserving unique features in the upper White River watershed near Kelsey Bay.

The accusation surfaced during a meeting between company officials and a delegation of Vancouver Island sporting and environmental groups Saturday in Vancouver.

Barry Thornton of Courtenay, a member of the delegation and president of the Steelhead Society of B.C., said his group tabled a report by the fish and wildlife branch dated December, 1971 which stated: ". . . it is our opinion that fish, wildlife and recreational interests would best be served by the cessation of timber cutting in the watershed."

"The competence of the fish and wildlife branch staff was questioned by the company," said Thornton. "Even to the point of stating they felt this report was unscientific and immature."

Thornton said that the delegation, which included members from various up-Island Scientific Pollution and Environmental Control groups as well as the Vancouver Island Wildlife Association and the Comox-Strathcona Natural History Society, went to the meeting to ask for a halt to timber cutting.

"The company presented us with a revised cutting plan purported by them to be protective of the recreational and wildlife values," stated Thornton.

"The delegation felt this fell far short of protecting those unique values."

When asked if they would alter this proposal if presented with concrete information by other agencies, "their answer was negative."

But Thornton added that the company stand was not necessarily irrevocable.

"When asked if they would consider a trade for their holdings in this watershed, they stated they would trade tomorrow if offered equivalent privileges elsewhere.

"The meeting was concluded with the promise of further meetings and a field trip in the middle of June with the company, our group and representatives from the B.C. Forest Service, fish and wildlife branch and the federal department of fisheries."

The White, a tributary of the Salmon River, is the only unlogged watershed remaining on the east coast of the Island and supports a vast fishery as well as critical winter range for elk.

WHERE ARE YOU? MISS VICTORIA

The search is on for Miss Victoria 1972.

The Victoria Junior Chamber of Commerce, sponsor of the annual Miss Victoria Pageant, is seeking candidates — single women between 17 and 23 who are residents of Greater Victoria and Canadian citizens.

Miss Victoria will be chosen on May 20, the final day of the Victoria Exhibition.

The winner of the pageant will represent Victoria at the Seattle Seafair, the New Westminster May Day celebration and the Pacific National Exhibition in Vancouver. She will also compete in the Miss Canada pageant in Toronto for 10 days.

Deadline for entries is March 15. Interested girls should contact the Jaycee office.

Tragedy Stalks Reserve

Tragedy has been a persistent visitor to one neighborhood on the Songhees Indian reserve on Esquimalt's western boundary this winter.

A 59-year-old woman, Lena Joseph, 1 Maplebank Road, was found dead outside her cabin last Wednesday. Death apparently was from natural causes.

Sunday night, a prayer meeting in the dead woman's memory was attended by many residents of the reserve, including Mr. and Mrs. Robert Sam, 15 Cooper's Road. The Sams' five daughters stayed with their grandparents while the couple prayed for Mrs. Joseph.

HOME BURNED

While they were out, fire gutted their frame home. Firefighters from View Royal and Esquimalt were able to save almost nothing from the ruined house.

Chief John Albany, 1341 Craigflower, launched an appeal today for help in the form of clothing, utensils, money — anything that will help re-establish the family. Sam is a scaler at Butler Brothers Logging Ltd. The children are aged 5 to 13.

And Chief John is not without family troubles of his own.

Until last November, the chief's brother Frank, 59, of 5 Cooper's Road, was a log boom operator for B.C. Forest Products Ltd. On Nov. 21, Frank and his wife were injured in a two-car accident near Ladysmith.

ALBANY
. . . appeal for help

MINOR INJURIES

Mrs. Albany was released from hospital after she was treated for minor injuries, and has returned home to No. 1 Cooper's Road.

But Frank has been in shopital in Ladysmith and Victoria since the accident. He has lost one leg and the sight of one eye, and now is being fitted with an artificial limb.

Mrs. Albany feels especially sorry for the Sams' plight, because "the family was p''tieularly good to us, all through the trouble we've had since the accident," Mrs. Albany said.

Today, the prayer meeting for Mrs. Joseph, interrupted while band members rushed to the Sam home in an unsuccessful attempt to save the house, was started again at noon, to be followed by the woman's burial.

Study May Aid Forecasts

More effective weather forcasting and a better understanding of marine pollution may result from experiments conducted during a recently-concluded scientific research cruise off the wet coast.

The experiments were conducted from the Esquimalt-based Canadian forces' auxiliary vessel Endeavour by an 11-man team of scientists chosen from Environment Canada and Defence Research Board personnel in Victoria.

Leading the team was marine physicist Patrick Nasmyth of Environment Canada.

Nasmyth said the three-week expedition was the latest in a series of experimental observations that have been conducted for several years.

He said that, using the Endeavour, further testing will be carried out until enough data on density and temperature in the ocean has been gathered.

Undersea "mixing" of different densities and temperatures of water is also being studied.

Nasmyth said that in addition to leading to more effective weather forecasting, the recorded information could possibly lead to methods of predicting where pollutants dumped in the ocean will go, what effect they have on the ocean's ecology and where the pollutants tend to concentrate.

To develop a better weather forecasting system, Nasmyth said, scientists must have an improved understanding of what happens in the interchange of heat and energy between the ocean surface and the atmosphere.

"Those mixing processes going on in the ocean are one of the major factors that control the interchange of heat and energy between the ocean surface and the atmosphere," he asserted.

The recent experiments, which began Jan. 28, were carried out in an area southwest of Cape Flattery and as far out as Cobb Seamount, an underwater mountain about 300 miles off the Washington coast.

During the voyage, information was recorded on underwater temperature and density and turbulent mixing processes to a depth of more than 1,000 feet.

Talks Sought On Bus Offer

Saanich Mayor Hugh Curtis, chairman of the Capital Regional Board, has written to his Vancouver counterpart to suggest that the two metro areas take a look at Premier Bennett's offer to sell them B.C. Hydro's bus system.

Curtis said today he has suggested to Greater Vancouver Regional district chairman Ron Andrews that they, together with senior staff, "should sit down fairly soon and at least discuss the impact of the premier's statement."

While recognizing that there have been "varying opinions" on the offer, Curtis said that faced with steadily deteriorating bus services municipalities can't afford to turn their back on the proposal without even examining it.

Andrews, however, has already been quoted as rejecting the offer, saying "there is no way from where I sit that we would take over Hydro buses and pay half their deficit."

The offer by Bennett is for the province to pay half the operating deficit, not including depreciation, but including any amortized debt charges, of construction and operation of municipally owned transit systems.

Opponents of the scheme also include Victoria Mayor Peter Pollen, who said earlier "No one in his right mind" would take over a losing proposition like Hydro's transit system with only half the deficit picked up by the province.

Causeway Park Planned

A terrace park will be added to the Causeway area in the Inner Harbor in time for the tourist season, it was learned today.

The park, which will cost about $60,000, will be built by the Capital Improvement District Commission. It will replace the Undersea Gardens, which is to be moved behind the CPR docks.

Approval of the new park area has not been announced, but some change in the area has been expected. The city has been attempting to move the Undersea Gardens which occupies a CPR sublease on public property.

The improvements will eliminate the road access at the foot of Menzies which leads to the dock beside the Undersea Gardens.

WALKWAY ALTERED

A walkway which now exists along the south side of the Belleville Street waterfront will be altered to connect with the new park area and given a curved design.

The area will conform in design to a stretch of waterfront behind the CPR docks abutting the Bapco Paint factory at the end of Belleville. Eventually the two areas could be connected.

In the works also are plans to continue a water-level promenade along the base of the Causeway to join a projected park or marina area at the Ocean Cement site at the foot of Humboldt.

The new area at the foot of Menzies is expected to take about two and a half months to construct, so work should begin about mid-March for completion by the start of the heavy tourist season June 1.

RESTORATION WORK

The city also plans to begin work in about two weeks on restoring a boulevard area along Dallas Road in front of the old Victoria Machinery Depot dockyard at Ogden Point.

Following futile attempts over several years to remove a fence on city property, VMD was ordered early this year to remove the fence or face legal action.

The fence is now removed and a cement flooring has been ripped out.

Parks officials said today plans are ready to build a boulevard about 18 feet wide along the stretch and plant it with elm trees.

The trees will help screen the VMD yard which has been criticized by city hall for its derelict condition.

Parks workers are awaiting final approval of the boulevard improvements from council.

LOWER KICK, LOWER PRICE

A 10-cents-a-case price cut goes into effect March 1 on a new brand of beer to be marketed by Labatt's in British Columbia.

The Victoria brewery starts this week on the first run of 75,000 dozen Cool Spring beer, a lower alcohol brew aimed partly at the youth market.

New federal legislation encourages the production of lower alcohol beer, noted general manager Water Spershott, and the Labatt decision is part of a trend despite the fact that other brewers recently have gone to stronger beer.

Cool Spring will have about 4 per cent alcohol by volume. Regular beers have about 5 per cent.

Under the revised Food and Drug Act brewers will be able to make beer with as little as 2.6 per cent alcohol. All new references to alcohol content must be in terms of volume.

No plant modifications are involved in the product, which the Victoria brewery will supply to the whole B.C. market. Labatt's also is brewing Cool Spring in Alberta.

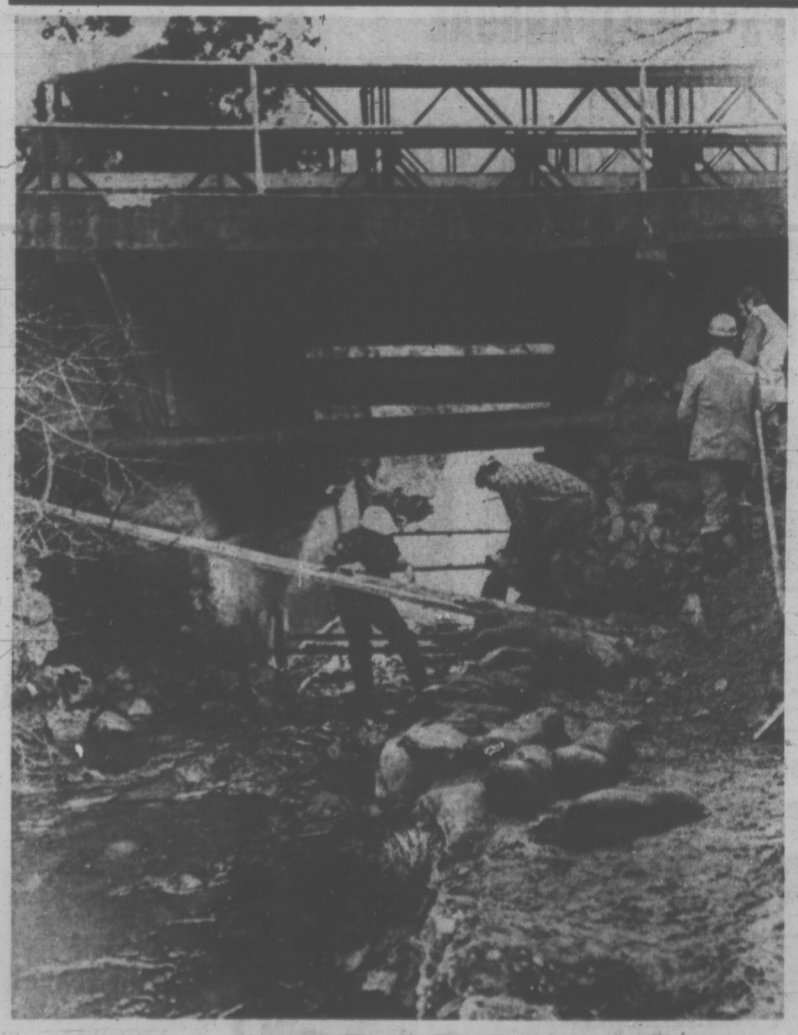

—Irving Strickland photo

Workmen Remove Sandbags Used by Young Dam Builders

Bailey Bridge Installed

City engineers have installed a temporary Bailey bridge over Bowker Creek on Richmond Avenue, to replace the old bridge which collapsed during a storm last week.

The bridge is open to pedestrains but it probably will not be ready to take vehicles until late Tuesday, city eningeer James Garnett said today.

It will allow one-lane traffic only because the road width at that point is insufficient for a two-lane bailey bridge.

Garnett said the job of culverting the stream and installing a permanent bridge will be tackled as soon as the stream level subsides, probably during the summer months.

Meanwhile, local youngsters with a hankering for dam building enjoyed themselves over the weekend removing some of the sandbags which the youngsters took from the bank and threw in the creek.

Workmen on the site today weren't amused when they had to undo the handiwork.

Curlers Just Roll Away At the Crook of a Finger

By REBA and BONNIE CHURCHILL

1. From curler to fingertip is the styling route of a trio of pace-setting coiffures. What is missing is snarled teasing and elaborate comb-outs. The trick is to get a neat roller set; then, away you go!

One example is the Shirley Curly," which is set on medium rollers, pinwheel-fashion around the crown. (Use large curlers if hair is naturally wavy.)

When rollers are removed, tie a ribbon tiara-fashion around the head, then bouncy strands will topple over each other in a doll-like rumple of curls. And, if you want a softer look, simply wrap ringlet around finger, and let curl spring back.

2. Long hairs like to go around in circles too! Many find dangle curls more appropriate for shoulder-touching strands. This coif also bypasses teasing in favor of a smooth front and relaxed curls.

Hair is set in a turn-under pattern on large rollers. When curlers are removed, the front is brushed free of roller marks, then combed back from the face. Now, your thumb and index finger become your "styling tools."

Sides and back are finger-smoothed into long dangle curls. Coif can be worn this way, or with a bandeau, or three ringlets at each side can be braided with a ribbon laced vertically through them.

3. The third coiffure combines a little of the other two. The front is rolled under, while sides and back are wrapped vertically in stand-curls. Comb-out is a breeze. Merely brush back from face, so line is smooth and clean.

Now, lift the curls off the neck, catching them with a covered elastic near the crown. Finger-sculpt ringlets, so they fall free and full.

If height is needed, spread two or three curls across the crown, and secure with bobby pins. Finishing touches are a cluster of flowers, bows, or jeweled clip to accent the regal-looking style.

• These three pace-setting coiffures involve no teasing nor elaborate comb-outs.

elizabeth forbes

Spirit of 'St. Jo's' To Live for Years

It's impossible, by the stroke of a pen or even with the use of pleasant voices on the telephone, to wipe out a well-known name overnight.

When that name has been loved and respected for almost a century, it's even a more difficult task.

That's why I believe it will take the passing of this present generation before the name "St. Jo's" is successfully replaced by "Queen Victoria" at the hospital on Humbolt Street.

Of course, that's as it should be. Especially when an institution has been dedicated to caring for our sick since pioneer days and its nursing school, now in a 72nd year, has graduated hundreds of this city's daughters.

It was on June 25, 1876 that St. Joseph's Hospital opened and the Sisters of St. Ann officially added nursing to their work.

Mother Mary Providence was general superintendent and the first four sisters appointed to the hospital staff from the convent were Mary Bridget, Mary of the Sacred Heart, Mary of the Rosary and Mary Albert.

There were no lay nurses for quite some time. Indeed, 20 years after the hospital opened the register of receipts and expenses recorded wages for the month of July, 1895, as only $105.75.

Filling Need

By 1900 sisters of the hospital and early members of the medical profession in a rapidly growing Victoria, realized that while the hospital was filling a definite need, something further was necessary.

Advances in medical science and surgery were beginning to require that nurses be trained to combine skill and efficiency with science and knowledge. Establishment of a school of nursing seemed to be the answer.

On the hospital staff at the time was Sister Mary Gertrude of Jesus, whose education, intuition and keen mind fitted her for the task of initiating such a program. She was asked to organize the school.

Textbooks on the science and practice of nursing were not to be found. No general program had been determined. So Mary Gertrude pioneered in these fields and acted as instructor as well.

Mary Peter, first nursing sister to enter the hospital after the school was established, said in later years that "the sick had to be nursed so the school grew out of the needs of the patients and was from the beginning a part of the hospital."

Students in that first training class were Eleanor Allison and Agnes Johnson, later to be Mrs. Frank Ellis of this city.

Lectures Held

Lectures were held in the sisters' community room where everyone sat around a long table. There was a blackboard, one large anatomy book and part of a skeleton. Victoria doctors helped as they could with the training.

Those pioneer sisters and students dried dishes, set up trays, answered bells, did mending and housekeeping, and went to the laundry. They cut gauze and made dressings, washed and polished instruments, folded linens and gave anesthetics.

Soon after the school opened students were placed on night duty under supervision of Sr. Mary Magdelen who served on the night staff for over 20 years.

By the beginning of the First World War, St. Joseph's Hospital School of Nursing had graduated a number of excellent nurses. Thirty-five of them volunteered for active service and three received Royal Red Cross medals for devotion to duty. They were Ethel Saunders, Thora Bloomquist and Martha McBride. The last two served again in the Second World War.

Today this school of nursing has a reputation for excellence all across Canada and in the United States.

One of many reasons why I believe the name "St. Jo's" will linger on and that it will take the passing of a generation to replace it with the new name "Queen Victoria."

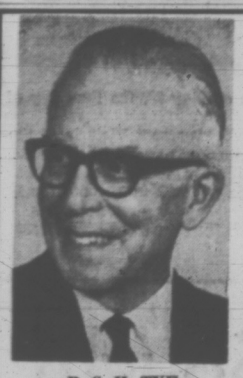

B. S. H. TYE

Hearing Aid Specialist since 1938, invites you to take on trial a Radioear hearing aid adjusted to your individual requirements. Victoria Hearing Aid Co., 209 Yarrow Bldg., 645 Fort St., Phone 383-5125. ($50.00 Government sponsored hearing aid available.)

dear abby

Book Might Help

DEAR ABBY: A "WILLING WIDOW" wrote that she wanted to marry a wonderful widower, but he told her that he had had surgery which terminated his sex life and therefore would not marry her.

She said she had sworn to him on a stack of Bibles that sex was of little importance to her, but he still wouldn't marry her.

She appealed to you, and you said: "Get a higher stack of Bibles!"

Abby, your answer greatly disappointed me. That woman doesn't need a higher stack of Bibles. She and her gentleman friend need a good sex manual.

It is tragic that so many men believe that because of a physical condition, or advanced age, they are useless sexually. It simply is not true! Just as a man who has lost a limb must learn to walk again, that widower must learn to satisfy his partner with other technique. He sounds like such a fine unselfish man. Please reconsider and suggest a really explicit "how to" boo. — Mrs. L.M.

DEAR MRS. M.: You are absolutely right! I" take 10 whacks with the best "how to" manual I've ever come across. It's "A Doctor Speaks on Sexual Expression in Marriage," by Donald W. Hastings. ("Human Sexual Response" by Masters and Johnson is also excellent, but it's twice as thick!)

DEAR ABBY: I have the perfect solution for the secretary whose boss has sent for pornographic material in care of his office: I would send a sample of this filth to the boss' wife, his minister, and to a few of his most important business contacts who may not know that he is the type of person who appreciates this kind of garbage. Then I would quit my job! — Anti-Porno

DEAR ANTI: If that is your "solution," when you are being interviewed for a new job, be sure to tell your prospective employers why you quit. They have a right to know what kind of person YOU are.

For Abby's booklet, "How to Have a Lovely Wedding," send $1 to Abby, Box 69700, Los Angeles, Calif. 90069.

HUMAN CELLS VACCINE BASE

STANFORD, Calif. (AP) — Sometime in the next two months a child will take a drop of cherry red liquid on his tongue and swallow his way into American medical history.

He will become the first member of the general public in the United States to take a polio vaccine prepared with living human-tissue cells.

For Dr. Leonard Hayflick, a 44-year-old professor of medical microbiology at Stanford University here, the event will top off a 10-year battle to change the way vaccines are manufactured.

It will end a decade of scientific controversy and could eventually affect everyone receiving vaccines for diseases such as polio, mumps, measles and rubella.

"It opens the door and means all vaccines eventually can be produced with human cells," Dr. Hayflick said in an interview. "It means vaccines are going to be safer and cheaper and we'll be able to achieve levels of standardization that weren't possible before."

To produce a vaccine, large quantities of the virus it fights must be grown in living animal cells. Polio virus, for example, is grown in kidney tissue of African green monkeys. But only one batch of vaccine is produced from each monkey. Scientists feared producing secondary cell cultures from the primary culture might produce contaminants.

Doreen's Kindness Led To Domestic Catastrophe

GUILFORD, England — Doreen Chamberlain offered a home to two "loveable, inseparable kittens" and got three days of trouble instead.

The Royal Society for the Prevention of Cruelty to Animals, which advertised the kittens, delivered two cats which Mrs. Chamberlain described as "snarling savages." They ripped up her cushions, curtains and carpets and disappeared up the chimney.

Mrs. Chamberlain tried to tempt them down with food, drive them out with smoke and catch them in a trap baited with fish. After three days two firemen climbed up on their roof and threw stones down the chimney. One enraged cat flew out and bit an RSPCA inspector. The other is still unaccounted for.

Bread Recipe Prompted Tests

By MARY MOORE

A long distance call from a former women's editor of The Ottawa Citizen prompted some interesting baking tests. Molly Deprose suggested that I give a recipe to our readers for old-fashioned Johnny Cake or Cornbread as it is called in the United States.

After one test that did not please me, my sister recalled a recipe I gave 30 years ago in a commercial recipe booklet I prepared for a Canadian cornstarch and corn syrup company. I dug out the recipe booklet and made it again. Served hot from the oven five of us finished it in 10 minutes.

1942 JOHNNY CAKE
(quick and easy)

2-3 cup yellow cornmeal.
1 cup stirred but unsifted cake and pastry flour.
5 Tsp. baking powder.
1 Tsp. salt.
1 cup milk.
1 egg.
2 Tbsp. corn or other cooking oil.
1-3 cup corn syrup.
1 Tbsp. butter or drippings.

First turn on the oven at 425 Deg. Fahr.

Next put the sifter over a bowl and into it measure the cornmeal, flour, baking powder and salt. Sift into bowl. At this stage measure the butter or drippings into a 9x9" pan and put it in the oven to heat up to sizzling point. To dry ingredients add egg, milk, oil and corn syrup and stir just enough to mix. Carefully remove hot pan from oven and pour batter into sizzling hot fat. Return to oven at 425 Deg. Fahr. and bake 20 minutes.

Cut into squares and serve as a hot bread with your main course or serve as dessert with butter and maple or corn syrup. Your kids will drool over this.

Long Sleep

PARIS (AP) — Sonia Laurens, Mrs. France 1971, spent 4½ days in a hypnosis-induced sleep and hypnotist Yvon Yva, the inducer, claimed it was a world record.

P.S.! The Most Satisfying Clothes are . . . Attractively Styled, In Good Fabrics, Beautifully Tailored, Reasonably Priced at the Piccadilly Shoppe of course!! 1017 Government St.

Browse through our Spring Collection of Coats, Dresses, Suits — arriving daily

HELD OVER FOR ONE MORE WEEK
MARGO'S GREAT ANNUAL
February
PERMANENT WAVE SALE

Because the flu bug attacked several stylists and many customers in recent weeks, this great

PERMANENT WAVE SALE will be continued until Feb. 26th

Enjoy the benefits of a fine quality MARGO PROTEIN PERMANENT and see what a difference it can make.

MARGO STYLISTS are well experienced in the use of protein for hair care and a MARGO PROTEIN PERMANENT can do wonders for your hair.

Miss Patricia HILLSIDE

Miss Dawna SHELBOURNE

Miss Susan MAYFAIR

LATE FLASH
The Flair for Beauty Salon in the Hillside Shopping Centre is the newest member of the Margo organization. Please phone 383-7221 or 383-9021.

Make your appointment now at the Margo Beauty Studio most convenient for you.

MARGO BEAUTY STUDIO
Hillside Shopping Centre 382-8218
Shelbourne Plaza Shopping Centre 477-1815
Mayfair Shopping Centre 388-4238
"A Business Built on Customer Confidence and Goodwill"

RENO
FUN TOURS
$84.50 each Double
—From Victoria Feb. 26, March 11 and 25, April 2 and 22.
—Vancouver every Saturday

LAS VEGAS
9 days. April 1 and 8
$126 each Double

CALIFORNIA --NEVADA
Feb. 26 — Mar. 25, Apr. 15 — 15 Days
New, air-conditioned rest room buses. Touring San Francisco, Los Angeles, San Diego, Tijuana, Las Vegas, Reno.
Besides tour of above areas, admission to Disneyland with ten attractions, stops at Solvang, San Capistrano and other points of interest.

CALIFORNIA --ARIZONA
March 11 — 16 Days

RENO - SAN FRANCISCO
March 31 — 8 Days

WRITE OR PHONE FOR FREE BROCHURE 383-9123

All Fun Travel
818 DOUGLAS ST.
VICTORIA

FURNITURE
Repairs, Refinishing
SPECIALTY FINISHERS
382-4612

SAGERS' MAPLE SHOPS
ANNUAL SALE
ENDS SATURDAY
386-3841
1802 GOVERNMENT ST.
(Corner of Herald)

Rewards Help Children Beat Emotional Problems

A system of rewards accomplishes most in teaching children, according to a Victoria child psychiatrist and school trustee who has been studying the effects of emotional disorders on students.

Dr. Philip Ney, one of the speakers at an all-day seminar Saturday at Oak Bay Junior Secondary on common learning problems in children, said 50 per cent of children with emotional problems also have some problem with learning. "It's hard to tell which comes first," the psychiatrist said.

The panel included Dr. R. M. Peet, neurologist; Dr. Otfried Spreen, head of the department of psychology at the University of Victoria, and Dr. W. H. Gaddes, professor of psychology and head of the neuro-psychology laboratory at UVic.

Dr. Ney described different kinds of emotional disorders that interfere with a child's ability to learn. These include: anxiety, the child who worries constantly; obsessive neurosis, the child who is so afraid of making a mistake that he does his work over and over again and never gets it finished; depression, the unhappy child who has lost interest in everything and gives up; psychosomatic disorders, the child who breaks out in a rash or has an attack of asthma when pressured by the teacher; schizophrenia, the inability to relate to other people.

A two-year study of emotionally disturbed children in Saanich suggested the most successful method of educating these children is by improving their motivation, Dr. Ney said.

The study is not complete but early results suggest that improving behavior or academic ability is not as effective as improving the child's

family

WENDY DEY - EDITOR

desire to learn.

"When the children were motivated to learn (by means of rewards) they were successful and had a better self-image which enabled them to cope with their emotional problems," Ney said.

Dr. Ney said that six-year-olds come into the schools "full of the desire to learn and two years later they hate it."

"I regret the fact that the emphasis is on higher education. It's not higher it's just more prolonged," he said. "The PhDs should be teaching Grade 1, not university."

"Education cannot cost too much," Ney said. "It's essential and essentials can't cost too much."

Dr. G. G. Lott, president of the Victoria Medical Society, who introduced the panel members, said: "I want to express the hope that government financial restrictions on schools will not spill over into the area of classes for children with learning disabilities."

Dr. Gaddes said he had become interested in the problem of learning disabilities when he taught Grade 1 about "a hundred years ago."

"I couldn't understand how, with my excellent teaching, some children still couldn't learn to read," Gaddes said.

He said that until about 10 years ago there was little communication between doctors, psychologists and teachers working with educationally retarded children.

Once the three professions combined their efforts, it became possible to work out a teaching program to help the child overcome his disability.

"When a teacher understands the child's disability she can circumvent it," Gaddes said. "The teacher is the most important person on the team because a small child's brain is flexible."

He explained that up to about eight years of age a child's brain can be moulded. Uninjured portions can be trained to take over the function of areas which may be injured.

DR. PHILIP NEY

He described a six-year-old girl who had a cerebral hemorrhage in Grade 1. She had been reading well, but had great difficulty when she returned to school. With skilled teaching she learned enough to pass in June, and within four years was rated superior in reading, writing and language use.

"Remedial help is vital at an early age," Gaddes said. "An adult injured in the same way will never learn to read properly again."

"When there is brain damage the teachers are the ones who have to do something about it. All the medical reports are useless otherwise," he said.

As an example, the psychologist mentioned the child suffering from auditory imperception. Such a child can hear but cannot decode the sound patterns.

"Once the teacher knows what is wrong she doesn't try to teach reading by means of phonics. She teaches by using methods that concentrate on the visual and tactile parts of the brain instead of the aural."

Dr. Spreen said he tends to agree with one authority who said, "the major cause of retardation is a public, compulsory education system."

Spreen said that the number of mentally retarded people drops dramatically at 16 to 18 years of age. "Do they all drop dead?" he asked.

The psychologist said follow-up studies on retarded children showed that a relatively large number make a perfectly normal life adjustment when they leave school.

"One child included in a follow up study was found to be a former mayor of Los Angeles," Spree said.

ALUMINUM
SCREENS—DOORS
WINDOWS
SPECIALTY FINISHERS
382-4612

Give New Image A Beauty Touch

This is the fourteenth in a series of 15 articles in which Josephine Lowman, author of Why Grow Old? and leading authority on health and beauty, tells you exactly what to do to lose 20 pounds in eight weeks.

By JOSEPHINE LOWMAN

This is the seventh week of my Eight Week Beauty Improvement Plan. Thousands of my readers are feeling pretty proud of themselves now, and with good reason. I am proud of you, too, but do not become careless and stop just short of the finish line. For you who started at the first there are only two more weeks to go. Give that new image you have created the final beautiful touch.

Overweight is damaging in so many ways. We all know what a serious threat it is to health. It shortens life, it makes one more susceptible to the diseases of middle-age and later, it saps energy and frequently lessens self-confidence. Many readers have told me that they lost all interest in clothes, hair styling and makeup, until they reduced. Overweight is subtly damaging to the attitude of self-improvement.

I am already hearing from readers. I want to publish a couple of letters which have recently come to me. I think they will encourage those of you who are following Bip to continue and those who have not yet started to begin.

"Dear Josephine Lowman,

I've enjoyed your column and have always read with envy about women who have lost weight. Now I have done it and it's just great! I have lost 67 pounds and have 60 more to go. I lost slowly so I don't have hanging flesh around but I am going to do exercises to firm up. I am much more active now because I feel so good.

I haven't been able to read a book because I haven't been able to sit still that long any more. I used to read seven to 10 thick books every week. I have gone down five dress sizes and the clothes I bought a few months ago are hanging on me. I am 45 but I feel like 25."

Isn't that exciting? It can happen to you! If you have more than 20 pounds to lose you can continue with Bip until you reach your ideal goal.

Another; "Dear Josephine, I cannot wait any longer to write you. I have lost 17 pounds in six weeks and inches and inches. I am so excited! It has put new bloom on my marriage as well as on my face. Yesterday my husband said, 'The beautiful girl I married has returned to me'."

If this is your seventh week with Bip do not wait any longer to give yourself some rewards. Have a new permanent if your need one. Try a new hair style and some different makeup. And what about a new dress? Enjoy your new look fully!

It is not too late to join my Eight Week Beauty Improvement Plan (Bip for short). If you started late or missed some of the series which has been published in this paper, of if you wish to begin now, you can have my Bip Kit to guide you. It includes complete directions, calorie chart, champion exercises, a height and weight chart, menus with calories counted for two weeks and a wall chart on which you can plot your progress.

If you want the Bip Kit to guide you send 50 cents (includes postage and handling) and your printed name and address to Josephine Lowman in care of The Victoria Times, 2631 Douglas, Victoria, B.C.

Stand tall by a chair and place right hand on it for balance. Raise high on right toe. Swing left leg forward, knee straight and toe pointed. Return to position. Raise high on left toe and swing right leg forward. Continue, alternating. Excellent for leg contour.

Women Less Prone To Jail Sentence

TORONTO (CP) — Two university researchers say Canadian judges are far more likely to send a man than a woman to prison.

Nearly half the number of men convicted of serious crimes in 1969 were locked up but only 16 per cent of women found guilty of the same range of offences ended up behind bars, say sociologists D. F. Cousineau of York University and J. E. Veevers of the University of Western Ontario at London.

Their findings appear in the current issue of the Canadian Journal of Criminology and Corrections.

The chances of being convicted are about equal for men and women, they said, but beyond that point "the judical process appears to be much more punitive in response to men than to women."

They said women "are much more likely" than men to get fines or suspended sentences without probation.

If a woman receives a prison sentence, the odds are that she will draw a relatively short term in a provincial reformatory rather than being sent to a federal penitentiary where the shortest sentence is two years.

Part of the reason women get off more lightly, they said, can be traced to the fact that "various agencies of social control tend to be more punitive" in dealing with men.

FREE FOR THE ASKING

School Exchange Visits Spark Growing Interest

By HARRIET HART

In 1955 the Canadian Council of Christians and Jews inaugurated exchange visits between French-speaking high school students in Quebec and English-speaking students in other provinces.

Interest in this program has been steadily growing from 100 participants during the first year to 2,600 students in 1971. Under this program, room and board are free, but there is a small charge for transportation.

Explanatory pamphlets about this exchange program and application forms, both in English and French, are available to students between 15 and 18 years.

Send your request to the Canadian Council of Christians and Jews in Halifax, Montreal, Winnipeg, Calgary or Vancouver. Or write to the Council's national office at 229 Younge Street, Toronto 205, Ontario.

Please allow 2-3 weeks for delivery.

SLACKS
Reg. 95c Pair
2 for $1.69
RENFREW FAIRFIELD CLEANERS
1012 YATES ST.
382-3938
384-4641
FREE PICK-UP AND DELIVERY
Reg. Prices—2-pce. Suits—$1.95
Reg. Prices—Plain Dresses—$1.95

SUBURBAN CAR TIPS
DID YOU KNOW?
'72 FORD CAPRI
Standard equipment includes: 2000 c.c. motor with 4-speed transmission.
386-6131
Whit McGill
SUBURBAN

MINTEN'S DRIVE IN BAKERY
MINTEN'S MARVELOUS
BREAD
FREEZER ORDERS DELIVERED
Direct from our Ovens to your Door
BELOW WHOLESALE PRICES
Full 16-oz. Loaves. White or Brown. Sliced or Unsliced.
20 Loaves 4.79
30 Loaves 6.89
40 Loaves 8.78
3 Doz. Cookies (Shortbread, Chocolate Chip and Sugar) Reg. 83c. SPECIAL, 3 DOZ. ..... 59¢
SATISFACTION GUARANTEED
To ensure every customer's satisfaction we give two extra loaves with first order. If you are not satisfied after trying these extra loaves we will pick up your freezer order and refund your total cost.
FREEZING SPECIALS
"When It Is Fresher, It's Not Baked Yet"
PHONE 383-3043
2405 DOUGLAS ST.

Think of Having Your Hair
COLOURED??
OR FROSTED??
Think of
Margo Beauty Studio . . .
ANY Margo Beauty Studio
For a complete change — a subtle change — or a conditioning rinse — rely on an experienced
MARGO STYLIST
Miss Joanne Hillside
Just Minutes From Anywhere
MARGO BEAUTY STUDIO
MAYFAIR SHOPPING CENTRE 388-4238
HILLSIDE SHOPPING CENTRE 382-8218
SHELBOURNE PLAZA 477-1815
"A Business Built on Customer Confidence and Goodwill"

Club Functions
Enjoy your functions with tastefully prepared luncheons in the relaxing atmosphere of . . .
The Captain's Palace
"Victoria Landmark Built in 1897"
Breakfast · Lunch
Afternoon Tea · Dinner
300 BELLEVILLE STREET
388-9191

BRAND NEW 1971 CHEVY "VEGA" 2-DOOR

"Car of the Year"
90 H.P. Motor
Bucket Seats
Disc Brakes
Up to 35 M.P.G.
Full Factory Warranty
NOW ONLY $2295
CORNELL
3050 DOUGLAS
385-5777

Breathtakingly Beautiful!
Gracious living and romantic charm are symbolized in the artistry of each Victorian design. We have a large selection of these hand-carved, deep-buttoned chairs in rich color velvets — and — Italian marble top tables.
Illustrated:
Solid Mahogany Chairs 269.00
Marble Top Coffee Table 219.50
Marble Top Lamp Table 139.00
Cigarette Table 49.50
Large Settee, Special Order only.
When Buying Furniture—Make It an Investment!
OPEN DAILY 8:30 to 5:30
CLOSED WEDNESDAY
the Gallery
825 FORT ST. • PHONE 382-5138
A Division of the Home Furniture Company Ltd.

LOVE FILED

Mrs. Ted Kalinowski takes son Steven, eight weeks, to work at the American Cancer Society in Shamokin, Pa., where mum is a volunteer receptionist. Large cabinet drawer files happy Steven to dreamland.

Wheelchair No Barrier To Full Life

Janet Pomeroy doesn't believe physical handicaps should prevent anyone living a full life.

For 20 years now, since she left high school in California, she has been working to have the physically handicapped accepted as normal members of society.

The guest of the Victoria and Vancouver Island Multiple Sclerosis Society's annual meeting, Mrs. Pomeroy had some surprises in store for her audience on Saturday afternoon.

She showed how wheelchair crippled, suffering from complaints like cerebral palsy, most polio cases or multiple sclerosis, can do a square dance and how a bedridden girl paralysed in both arms can paint and make pottery with her feet.

Mrs. Pomeroy's centre takes its patients away from the "hospital" environment as much as possible.

The results are adventurous, imaginative and iconoclastic. The centre's annual bazaar last year grossed $8,000. Part of the proceeds went to finance a trip—to a Las Vegas gambling club. There's no condescension or lofty moralizing in Mrs. Pomeroy's view of the handicapped on such an outing.

"Some won, some lost. Just like the rest of us."

Other surroundings, once thought too dangerous for the "unfortunate" handicapped, hold equally little fears for members of this centre. Groups go on frequent camping trips into rugged mountain terrain; wheelchairs appear on the snows at Squaw Valley and in streams as their occupants go in search of mineral samples.

It's all a far cry from the "polite" notion of the cotton-wool existence to which many handicapped are so casually confined. Mrs. Pomeroy's philosophy of "individual first, handicap second" has a particular appeal to anyone dealing with, or affected by, multiple sclerosis.

The complaint afflicts young adults at any time, often in their most productive years.

It is not the disease of any one social group, nor is it peculiar to any one geographic or ethnic region. There is no known medical cure, but it can be controlled medically.

Mrs. Pomeroy's centre makes no pretence of turning out perfectly competent citizens 100 per cent of the time. What it does do is to give its members enough self-confidence to need the minimum of supervision.

Mrs. Pomeroy, a vivacious and optimistic crusader, is today the director of an establishment with 637 members enrolled. Her centre is open six days a week, has 12 buses to transport members to social gatherings, clubs and restaurants.

She has seen some 8,000 patients come and go in the past 20 years. Despite her staff of 83 and an annual budget of some $600,000, she retains to this day the naive vision of the schoolgirl who started handicapped work to be near children, even children no one else wanted.

"If you want to do something," she told her audience, "go ahead and do it. Some one will always come along with the money to help."

We Honor
ALL CREDIT CARDS
APPROVED OIL COMPANY AND OTHER
Just say Charge It

SEE PAGE 14

SUBURBAN CAR TIPS
DID YOU KNOW?
'72 MERCURY Marquis Brougham
Standard equipment includes: 429 V8 motor, automatic, power steering.
Alex Ingram
PLUS PLUS PLUS
Power disc brakes, vinyl roof, power windows, concealed headlights.
386-6131
Con Purvis
SUBURBAN

JACKETS
SPORTS--RAIN--SKI--CLUB
JACKETS
GOLF--CASUAL--BOATING
JACKETS
Individual Dry Cleaners will clean ANY jacket for only
$1.00 each
save up to 75¢
OFFER EXPIRES FEB. 26, 1972
EXCEPT SUEDE, LEATHER, FUR
SHOWER-PROOFING EXTRA
TAKE ADVANTAGE OF THIS LOW PRICE TO FIND OUT WHY INDIVIDUAL DRY CLEANERS CARES AS MUCH ABOUT YOUR CLOTHES AS YOU DO.
13 CLOTHING CARE STORES AND ROUTES TO SERVE YOU
Individual dry cleaners
Santone
Home Pick-up & Delivery 382-9141

25th ANNIVERSARY
OF FRED ASTAIRE DANCE STUDIOS
HELD OVER BY POPULAR DEMAND
OFFER EXPIRES FEB. 26th
● BEGINNERS
● INTERMEDIATE
● ADVANCED
Dance Classes
15 HOURS
$5.00
THIS OFFER INCLUDES:
★ 3 Private Lessons
★ 9 Class Lessons
★ 9 Hours of Social Dancing
★ New Adult Students Only
PHONE 388-7896
FRED ASTAIRE
DANCE STUDIOS
723 FORT STREET — LOWER LEVEL
10 a.m. - 10 p.m.
Fill out the Coupon for more information. If your letter is postmarked no later than tomorrow, we'll give you FREE the Fred Astaire Dance Book.
FRED ASTAIRE
DANCE STUDIOS
723 Fort St., Lower Level
NAME .....
ADDRESS .....
CITY ..... PHONE .....

It's a Fair Cop, Sister

HONOLULU (UPI) — The patrol car with its siren screaming and light flashing pursued the reckless driver ahead.

But passersby were more curious about the calm, little lady sitting in the front seat than they were in the chase.

Outbursts of "Who's that?" and incredulous stares don't phase Sister Roberta Derby, the volunteer guardian angel to the men in blue.

The soft-spoken nun, her dark hair flecked with grey, is the frequent companion of police officers on their lonely and sometimes dangerous patrols.

As the official liaison between Chaminade College and the Honolulu police department, Sister Roberta is doing all she can "to learn about the special pressures of police work that may hinder an officer in school."

Sister Roberta uses a blackjack for a paperweight on her desk. She says with increasing emphasis on a college education for promotions, more and more policemen are returning to school, usually at night.

"I could see a growing number of them holding full-time police jobs, trying to maintain stable family lives and carry a school load at the same time," she said.

"But it was because of their special problems, shift schedule changes or court appearances, that I volunteered to become the school's academic co-ordinator for law enforcement, a position which offers counselling and friendship."

The San Francisco native does her police work in addition to her full schedule of teaching English at the Roman Catholic college. She started riding along with the patrolmen "to see the kind of pressures they experience." Before long, she was lending a helping hand.

Although Sister Roberta goes out on some dangerous assignments, she is always unarmed. She is often asked to talk to people in trouble, particularly those involved in domestic struggles and juveniles using drugs. Her patient listening and suggestions do much to calm frayed nerves.

"In a family quarrel there's always danger of serious violence," she said. "Sometimes the family closes ranks against the policemen when passions are particularly high."

Although Sister Roberta usually stays inside the patrol car, she doesn't bore the policeman with chit-chat or irritate him with backseat driving. With the approval of the department, she selects the officer she wants to ride with depending on the beat she's interested in. Officers are glad to have her understanding companionship along.

"If we're getting a lot of calls, I help take them down from the radio," she said. "I've learned all the jargon so I can make calls and get more help if necessary."

Sister Roberta's patrols, which she plans to keep up in her free time as long as she's learning and helping, have paid off not only for those she has advised but for the policemen attending school. Because of her awareness of what a policeman's job entails, Sister Roberta often serves as a buffer when school and duty conflict.

She speaks with teachers when police duty has hampered a student's performance in class and offers guidance for older policemen re-entering school, steering them towards programs which won't overload them.

Policemen aren't surprised when their telephones ring early in the morning and Sister Roberta is on the line telling them to get up and go to class.

She offers encouragement after a hard day, bolsters sagging egos and offers a sympathetic ear when the load of duty, family, school and the lack of public appreciation seem overwhelming.

"Policemen generally realize that a lack of public appreciation is an occupational hazard," Sister Roberta said. "The public demands superhuman perfection from them. They in turn deserve resepct, and I guess I'm a one-woman campaigner for that."

There is always a light burning in her convent office. "As long as it's burning, ' said one officer, "we know there's a friend we can go to."

YOUR HOROSCOPE

Forecast for Tuesday, Feb. 22, 1972
By SYDNEY OMARR

ARIES (March 21-April 19): Ideas now can be translated into gain, profit. Key is to be bright with future and wise with past. You will comprehend. Be selective. Avoid one who constantly complains. Stress versatility, humor.

TAURUS (April 20-May 20): Synthesize information. Get complete story. Put puzzle pieces together. Finish project. Refuse to be doormat for one who is aggressive, inconsiderate. Financial dealings are highlighted.

GEMINI (May 21 - June 20): Lunar cycle coincides with new opportunities, greater self-expression. Personal magnetism soars. Opposite sex is drawn to you. Stress original approach in all areas. Trust your own judgment.

CANCER (June 21-July 22): One behind the scenes may be making plans which involve you. Strive to keep informed. Activity indicated in connection with hospital, institutions, charitable organization. Adhere to Golden Rule.

LEO (July 23-Aug. 22): Stimulating period. You receive compliments. Sense of humor is active—and appreciated. Some special desires are fulfilled. Social activity abounds. Go places — see and be seen. Come out of emotional rut.

VIRGO (Aug. 23-Sept. 22): Iron out details connected with goals, ambitions. One in authority is keeping close watch. Carelessness now is costly. Know this and respond accordingly. You could be honored by professional associate.

LIBRA (Sept 23-Oct. 22): You are going places. This may be literally or otherwise. Means you grow, mature and may actually embark on journey. What concerns you is potential, philosophical concept, principle. You'll achieve.

SCORPIO (Oct. 23-Nov. 21): Review investment procedures. Money situation spotlighted. Get backing from family member. You will need moral support. It is available. Taurus and Libra individuals figure prominently. Be diplomatic.

SAGITTARIUS (Nov. 22-Dec. 21): Lie low. Play waiting game. Observe and refine; get rid of that which is superfluous. Trim away wasteful procedures. Emphasis is on marriage, partnership. Joint efforts are most apt to succeed.

CAPRICORN (Dec. 22-Jan. 19): Improve relations with co-workers, associates. Those who perform special services should be praised — and paid. You gain now by acknowledging debt of gratitude. Act accordingly. Another Capricorn is involved.

AQUARIUS (Jan. 20-Feb. 18): Creative effort enables you to successfully conclude assignment. You gain added recognition. Member of opposite sex plays important role. You can be happy — if you give yourself a chance. Message will be clear.

PISCES (Feb. 19-March 20): You get to heart of matters. Basic issues now can be resolved. What was a dilemma is eradicated. Aquarian is in picture. Hunch pays off; you are at right place at right time. Follow through on advantage.

Sands
Your Four Community
Funeral Chapels
Dedicated to Service
sensible prices
Victoria 388-5155
Sidney 656-2932
Colwood 478-3821
Nanaimo 753-2032

SUPER FOOD!
CAPITAL
50 WEST BURNSIDE
FREE DELIVERY
OPEN EVERY DAY
9 a.m. to 9 p.m.
Prices Effective
February 20, 21, 22, 23
Sun., Mon., Tues., Wed.
BIG SAVINGS EVERY DAY
WE RESERVE THE RIGHT TO LIMIT QUANTITIES
SHORT RIBS BEEF lb. 45¢
No. 1 BOLOGNA By the Piece lb. 35¢
SCHWEPPES GINGER ALE 6 Quart Bottles Plus Bottle Deposit 1.00
CLARK TOMATO VEGETABLE SOUP 8 10-oz. Tins 1.00
WESTON CRACKERS Salted or Unsalted 1-lb. Box 37¢
PACIFIC SOFT Margarine 1-lb. Tub 29¢
RANCH HAND Steakettes 1½-lb. Serving, Frozen 79¢
LIBBY'S RED KIDNEY BEANS 5 14-oz. tins 89¢
Texas Pink or White Grapefruit 10 for 1.00
FRESH CALIFORNIA CABBAGE lb. 12¢

GILSON'S MEATS LTD.
MAYFAIR SHOPPING CENTRE
385-4742
Tuesday, Wednesday ONLY—While Supplies Last!
ECONOMY BEEF SALE
Alberta Grain-Fed Commercial Grade
T-BONE STEAK lb. 1.19
SIRLOIN STEAK lb. 1.15
ROUND STEAK lb. 99¢
RUMP ROAST lb. 99¢
PRIME RIB ROAST lb. 87¢
CROSS RIB ROAST lb. 79¢
CHUCK STEAK lb. 67¢
BEEF SIDES Cut, wrapped and frozen lb. 59¢

Spring Saving Spree
CUSTOM-MADE DRAPES
SALE LASTS FOR 3 WEEKS ONLY
Take advantage of these spring savings on beautiful custom-made drapes from our regular lines!
3.73
4.73
5.73
Per Yard
Made Up and Ready to Hang!
● Lined or unlined drapes designed especially for you. New spring line of Fortrels, Antique Satin, Cottons, Damasks, Fiberglas and Cross Dyes.
● Personalized service. Materials shown in your home at your convenience —no obligation.
● Drapes made on our premises at 2030 Douglas Street.
20% OFF
ALL BEDSPREADS!
Special Discount on Drapery Track with Your Drapery Order.
SALE ENDS MARCH 10
SPRING SALE CONTEST
Customers ordering draperies during our 3-Week Sale will have names entered in draw contest. Lucky winner will receive lined or unlined, custom-made drapes (sale materials only) for living room up to 20'x84", plus dining room 12'x84". Kirsch regular corded track and installation included.
Winner must answer skill testing question.
SIMPSON
DRAPERY and AWNINGS
2030 DOUGLAS STREET
382-6323

AMANDA PANDA

MARMADUKE

"He wants you to put it in the refrigerator until he's hungry again!"

THE FAMILY CIRCUS

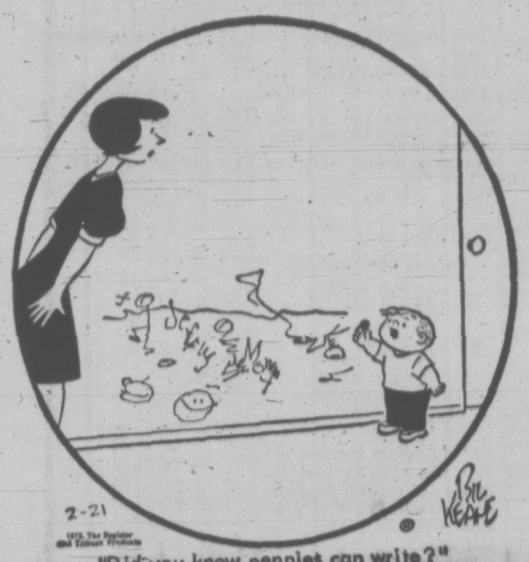

"Did you know pennies can write?"

GARDENING
hilda beastall

Choose Groundcover To Suit Conditions

We return to the subject of groundcovers today, after discussing preparation of the ground by preliminary weeding and a season of growing flowering annuals as a further means of soil preparation.

A groundcover is not really a good idea for areas between shrubs which are being planted in small sizes, for by its "covering" nature it will creep and encroach over the young feature plants before they reach maturity.

In other words the groundcover will then become a problem even though it fulfills the purpose of covering the ground.

For temporary fillers between small sized shrubs while they grow why not use groups of low growing herbaceous perennials? They will be in scale and easily discarded when becoming crowded out.

Groundcovers are often wanted under trees for easy maintainance of rather extensive areas, and here is a good place for the large leaved ivy, Hedera colchica variegata. Requiring some sun, the stems spread out on the surface, rooting as they go.

Hypericaum calycinum (Rose of Sharon) will send out rooting stolons if clipped back to about three inches the first two springs. The lovely wide yellow flowers are freely produced in either sun or partial shade. This is partially deciduous for winter.

An evergreen cover for acid soil in shade is Pachysandra terminalis, a low evergreen, slow to establish but reliable in its spread near shrubs which are also acid-lovers and require a loose, moist, peaty soil.

Sunny areas of prepared soil capable of holding moisture in its humus are easily transformed to beauty spots by planting a collection of heaths and heathers.

Calluna vulgaris contributes some of the taller kinds for summer bloom in white, pink and crimson. Erica carnea is a low winter flowerer in the same range of colors; E.C. aurea with lovely golden foliage; while Erica darleyensis delights winter admirers with rosy red flowers from November to early May.

A change of form offered by the Irish heaths, Daboicea cantabrica, is pleasant from July to October with purple or white bells hanging on tiny upright woody stems.

All these heathers spread well, some to 18 inches others to three feet; the length of seasonal bloom given above is from mature plants. Newly set plants have less growth, therefore a shorter season of bloom.

Where an area is hot, dry, sunny and with only an inch or two of soil, the only plant I can think of is Creeping thyme; but even here there is a great variety of flower color and some foliage variation.

The kinds are found in Thymus serpyllum, and the grey leaved Thymus lanuginosus. So long as the ground is not wet in winter, thymes will form a carpet within a few years, aromatic and colorful beyond belief unless you have already seen a similar planting.

CRYPTIC CROSSWORD

ANSWER TO FRIDAY'S PUZZLE

ACROSS
1 Camaraderie
9 Hid
10 Protestor
11 Essay
13 Nothing
14 Wraith
16 Praise
18 Imitate
19 Weeds
20 Half-price
21 Boo
22 Typewriting

DOWN
2 Aid
3 Apply
4 Abound
5 Erector
6 Intuition
7 Wheelwright
8 Progression
12 Spatially
15 Trample
17 Metier
19 Wrest
21 Ban

CLUES

ACROSS
4 Grave words (7)
8 Land on fire! (6)
9 Establishing a link with carpentry (7)
10 Continually changed course, showing diplomacy, we hear (6)
11 Clearly not men of business (6)
12 No back-cloth as far as mariners are concerned(8)
18 Associate onself with radio-activity (6-2)
20 He's in a money-making business (6)
21 Search for food—the enemy has a scrap inside (6)
22 Fix the score to suit the players (7)
23 It's obvious this confers an exclusive right (6)
24 Giving them away wouldn't show generosity (7)

DOWN
1 Large dog makes mother rigid (7)
2 An unpleasant set of notes will cause strife (7)
3 The girl gets a variety of set papers (6)
5 They depict the side-lines (8)
6 Seaweed produces a complication (6)
7 A busy worker to show curiosity all round the food store (6)
13 Nobody left—that's O.K. (3, 5)
14 Booked—for a forthcoming wedding (7)
15 Puts money in clothing (7)
16 This running track sounds rough (6)
17 Inequitable description of one who's swarthy (6)
19 Describing a famous horse —he's a hard worker (6)

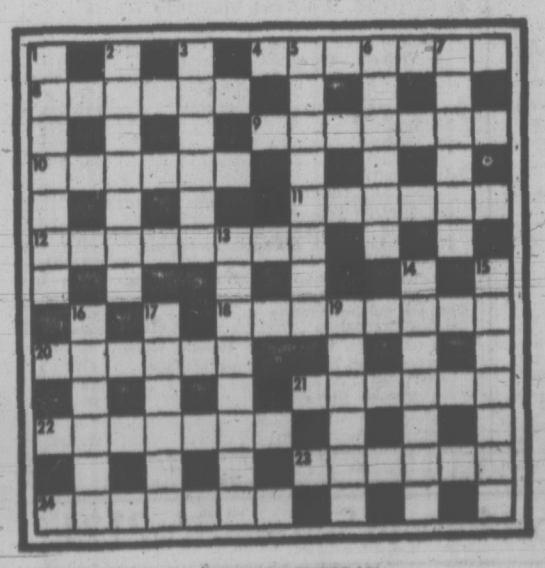

SOLUTION TUESDAY

The Bridge Expert

By FRED KARPIN

In today's deal, one of our defenders committed an error that a more knowing player would not have made. It is your job, as a bridge detective, to find the defensive error.

Neither side vulnerable. South deals.

NORTH
♠ A J 7 2
♡ J 9 6 5
◊ 8 3 2
♣ 7 4

WEST
♠ 9 6 4 3
♡ 8 2
◊ 10 6
♣ K Q J 10 5

EAST
♠ 8 5
♡ A K Q 10 4
◊ 9 7 5
♣ 6 3 2

SOUTH
♠ K Q 10
♡ 7 3
◊ A K Q J 4
♣ A 9 8

The bidding:

South	West	North	East
1 ◊	Pass	1 ♡	Pass
3 NT	Pass	Pass	Dbl.
Pass	Pass	Pass	

Opening lead: King of ♣.

After winning the opening club lead with his ace, declarer cashed five diamond tricks and four spades. Thus he fulfilled his doubled contract with an overtrick. As is apparent, had West opened a heart, East would have cashed five tricks in this suit, thus inflicting a one-trick set on declarer.

When West opened the king of clubs, there was no question but that in so doing he would be building up four future tricks in this suit for himself. But he was wrong in selecting a club as his opening lead. He should have led his eight of hearts.

Years ago, when contract bridge was in its infancy, a "double" of a three notrump contract by the defender sitting over the dummy was nothing more than a "suggestion" to the doubler's partner that the latter lead the **first suit** bid by dummy. But, if the doubler's partner had a good suit of his own, he had the perfect right to lead it.

For the past 10 years or so, this bit of theory has changed. As it is currently employed by our better players, this double (in the absence of a bid by either of the defenders) **commands** the doubler's partner to lead the first suit bid by dummy. The wisdom of this "command" versus "suggestion" principle can, of course, be evidenced in this deal.

Had East not doubled, West would natrually have led the club king, since he could not have been that clairvoyant to have known the heart set-up around the table. But with East's double, the heart lead became mandatory.

For those readers who might be looking askance at North's one-heart response, it should be pointed out that North intended to make just one bid with his hand. And by bidding hearts, he might catch South with four hearts, resulting in the proper trump suit being found. Whereas if North responded with one spade instead, he would tend to lose out on the heart suit, which would have been the case if South had a minimum hand containing four hearts, with which South would have been reluctant to bid two hearts over one spade.

FUN WITH FIGURES

By J. A. H. HUNTER

There was a young
lady of Lee,
Whose age had its
last digit 3.
If you total the two,
It's so easy to do,
One less than a
square you will see.
(Answer tomorrow)

Friday's answer: Odds were 68665 to 1 against Sam winning both first and second prizes.

Vancouver On $1 Stamp

OTTAWA (CP) — Quebec and Vancouver have been chosen to decorate two new definitive stamps being issued by the post office March 17.

Both were designed by Reinhard Detteth of Vancouver, who also produced the commemorative 6-cent stamp in 1970 honoring Louis Riel.

A view of some of Quebec's historic buildings will adorn a $2 stamp and one of Vancouver's skyline will be on a $1 stamp.

PEANUTS

BROOM-HILDA

WIZARD OF ID

APARTMENT 3-G

B.C.

EB AND FLO

POLLY

NANCY

MUTT AND JEFF

MARK TRAIL

386-2121

CLASSIFIED ADVERTISING

Vancouver Island's Largest Shopping Centre in Print

386-2121

BOX REPLIES
All replies to private box numbers available from 8:00 a.m. to 6:00 p.m. Monday to Friday inclusive.
Victoria Press Box numbers available on request. Charge $1.50.

OFFICE HOURS
Classified Counter, 8:00 a.m. to 6:00 p.m. Business Office, 8:00 a.m. to 5:30 p.m. Monday to Friday inclusive.

* * *

OFFICE CLOSED SATURDAY

* * *

TELEPHONE HOURS
8:00 a.m. to 8:00 p.m. Monday to Saturday inclusive.

* * *

CLASSIFIED COPY DEADLINES
Regular classified advertisements may be placed at the counter, 8 a.m. to 5:00 p.m. on the day prior to publication, Monday to Friday inclusive. By telephone, 8:00 a.m. to 5:00 p.m. Monday to Saturday inclusive.
All classified semi-display copy must be in the possession of Victoria Press Ltd., 2631 Douglas Street, by 4:00 p.m. on the day prior to publication, with the exception of that copy for Sunday Colonist must be in by 4:00 p.m. Friday.

FULL COVERAGE CLASSIFIED RATES

REGULAR CLASSIFIED LOCAL RATE
One day, 9c per word per day.
Three consecutive days, 8c per word per day.
Six consecutive days, 7c per word per day.
1 cap. heading or white space allowed to be charged at 5-words.
Minimum advertisement 10 words and $1.00.
Each initial, sign, group of figures and abbreviation counts as one word.

SEMI-DISPLAY LOCAL RATE
Ads requiring a style other than that mentioned above, will be charged by the measured agate line (14 agate lines equal 1-inch).
One day, 65c per line, $6.50 inch.
Three consecutive days, 35c per line, $4.90 inch.
Six consecutive days, 30c per line, $4.20 inch.

NATIONAL RATE AND OUT-OF-PROVINCE RATE
Regular classified, 10c per word per day.
Semi-display, 40c per line per day, plus 10% if both type sizes are used.

Birth Notices, $2.00 per insertion for standard message of 30 words or less. 8c each additional word or initial.
In Memoriam notices, Cards of Thanks, Death and Funeral Notices, not exceeding 12 lines, $3.50 first insertion and $2.65 subsequent insertions. Each additional line, 35c daily.

Births, Deaths, In Memoriam Notices, Cards of Thanks, Personals not accepted by telephone.
Single paper rates on request.

SUBSCRIPTION RATES
Whenever carrier service is maintained, $3.00 per month.
By mail—
Canada, $3.50 per month, $10.00 per 3 months, $39.00 per year.
United States, $4.00 per month.
Other Countries—
Canada, 25c per copy, $15.00 per year.
United States, 30c per copy, $15.60 per year.
Commonwealth and Foreign rates upon request.
Mail subscriptions are payable in advance.
Authorized as second class mail, Post Office Department, Ottawa.
Member Audit Bureau of Circulations.

TERMS OF PUBLICATION
The Victoria Press Ltd. shall not be liable for the insertion of any advertisement beyond the amount paid for such advertisement.
In the event of an error occurring the liability of Victoria Press Ltd. shall not exceed the charge for the space actually occupied by the item in question.
All claims on error in publication shall be made within 12 hours thereafter and if not made shall not be considered. No claim will be allowed for more than one incorrect insertion nor for errors not affecting the value of the advertisement.
All estimates of cost are approximate. Advertisers will be charged with space actually used.
All advertising copy will be subject to the approval of the Victoria Press Ltd., who reserve the right in its sole discretion to classify, reject or insert copy furnished.
Advertisements must comply with the British Columbia Human Rights Act which prohibits any advertising that discriminates against any person because of his race, religion, sex, colour, nationality, ancestry or place of origin, or because his age is between 44 and 65 years, unless the condition is justified by a bona fide requirement for the work involved.
While every endeavor will be made to forward replies to box numbers to the advertiser as soon as possible, we accept no liability in respect of loss or damage alleged to arise through either failure or delay in forwarding such replies, however caused, whether by negligence or otherwise.

CIRCULATION REPRESENTATIVES
Duncan, Chemainus—
P. J. Rogers 746-6181
Lake Cowichan—
P. Edwards 749-6777
Nanaimo—
R. Lakey SK 3-8766

United States Representatives
MATHEWS SHANNON and CULLEN, INC
New York, Boston, Chicago, Detroit, Philadelphia, Pittsburgh, Cleveland, Syracuse, Charlotte, Atlanta, Cincinnati

DUNCAN BUREAU
262 Station Street (Hamilton Electric Building) Office and telephone hours 1 p.m. to 5 p.m. Monday to Friday, inclusive.
PHONE DUNCAN 746-6181

CLASSIFIED SERVICE FOR DUNCAN, COWICHAN VALLEY CHEMAINUS RESIDENTS
Classified Ads phoned in to our Duncan office 746-6181 before 3:30 p.m. will appear in the following day's papers.

PHONE DIRECT 386-2121 TO PLACE YOUR CLASSIFIED AD

5 DEATHS AND FUNERALS

BIRD — At home, 1739 Joan Street, Victoria, B.C., on Feb. 20, 1972, Elva Bird, aged 74 years. Born in London, England, she was a resident of this province for 72 years. She leaves one sister, Mrs. Nellie Gillette, Bellingham, Washington; one niece, Mrs. J. Sheavy, Victoria, B.C., and many nieces and nephews in the province of B.C. Funeral services will be held from Sandmark's Funeral Home, Kamloops, B.C., on Friday, February 25, 1972, at 1:30 p.m., with the Rev. Jack Howard officiating. Interment in Pleasant View Cemetery, Kamloops, B.C. Thomas and Irving Funeral Directors are Victoria in charge of arrangements.

CHANG — In Victoria, B.C., on February 17, 1972, Chang Tan (Richard), age 3 years, beloved son of Victor Tan Chang and Lai-Ton Chang, and the grandson of Victor Tan Chang, age 3 years, resident of 1207 Quadra Street. Survived by his wife, Chee-Fong Chang; all mourn; sons, Philip, Vancouver, B.C., Edward and Steven, Victoria, B.C.; daughters, Monique and Maureen, Victoria, B.C.; his mother in Trinidad; families and cousins. Service will be held in the Sands Mortuary Chapel, Memorial Chapel of Chimes on Tuesday, February 22, 1972, at 2:00 p.m., Rev. Father M. J. McNamara officiating. Interment in Royal Oak Burial Park.

COLPITTS — In Victoria, on Saturday, February 19, 1972, Mr. Stewart Clifton Colpitts, of 8445 East Saanich Rd., aged 70 years, born in Seattle, Washington, and a resident of Victoria for the past 30 years. Survived by his loving wife Doris; one son, Clifton Harold, of New York City; one sister, Mrs. H. S. Hurn, of Victoria; also a number of nieces and nephews. PRIVATE funeral service in the Royal Oak Crematorium Chapel. (Flowers gratefully declined.) McCall Bros. Funeral Directors in charge of arrangements.

FENTIMAN — At Victoria, B.C., on Feb. 18, 1972, Margaret Mabel Fentiman, age 88 years. Born in Scotland and a resident here for over 30 years. Funeral service in HAYWARD'S CHAPEL. Cremation.

HADDOCK — Suddenly in Victoria on February 19, 1972, Mr. John Courtney Haddock, aged 65 years. Survived by his loving wife, Blanche, and two sons, William Courtney of Vancouver and James Darcy of Victoria; one daughter, Mrs. Claire Boak of Vancouver; four grandsons; his mother, Mrs. W. E. Haddock of Beach Grove, B.C.; one brother, Bruce of Vancouver, and two sisters, Mrs. A. Kinsey of Penticton and Mrs. L. Ayers of Seattle. Funeral service in Metropolitan United Church, Pandora Quadra, on Wed., Feb. 23, at 2:00 p.m., with the Rev. E. Laura Sutler and the Very Rev. Brian Whitton officiating. Followed by cremation. (Flowers gratefully declined. If desired, friends may contribute to the Heart Fund, 620 View St.) McCall Bros. Funeral Directors in charge of arrangements.

HOWARD — In Victoria on Tuesday, February 15, 1972, Mr. Walter Howard, of 1016 Fairfield Road. Mr. Howard was born in Kent, England, and came to Canada in 1906, and has been a resident of the Victoria area since that time. The funeral service will be conducted on Tuesday, February 22, 1972, at 1:30 p.m. from CHAPLIN'S FUNERAL CHAPEL, with the Rev. F. W. Hayes officiating. Interment in Royal Oak Burial Park.

JOSEPH — In Victoria, B.C., on February 16, 1972, Mrs. Lena Joseph, age 59 years, of Maple Bank Road, View Royal, B.C. Survived by her daughter, Mrs. D. (Marjorie) Jimmy, Duncan, B.C.; 9 grandchildren; her brother, Fraser Joseph; sister, Mrs. Jessie Price, Washington. Prayers were offered in the Sands Mortuary Chapel of the Memorial Chapel of Chimes on Sunday, February 20, 1972, at 7:30 p.m. Mass was celebrated in Our Lady Queen of Peace Church, Old Esquimalt Road, on Monday, February 21, 1972, at 10:00 a.m. Rev. Father M. J. McNamara celebrant. Interment in the Songhees Cemetery.

KIRKPATRICK — Herman H. Kirkpatrick of Courtenay, B.C., at the Royal Jubilee Hospital on February 18, 1972, age 61 years. Survived by his loving wife, Blanche, and two sons, Stewart and James, both of Victoria, B.C.; two brothers and three sisters, nephews and nieces. Funeral service was held Monday, February 21, at 11:30 a.m. in Oak Bay United Church, Victoria. Rev. A. Calder officiating. Cremation. Flowers gratefully declined. Donations may be made to the B.C. Cancer Society, Arrangements through the Memorial Society of B.C. and First Memorial Services Ltd.

LOCKE — In Victoria, on February 18, 1972, Lt. Commander Maurice Martin Locke (retd.), of 982 Darwin Rd., aged 56 years, born in Redcliffe, Alberta, and a resident of Victoria for the past 26 years. He is survived by his loving wife Mary; at the residence; 3 sons, Randell, Trevor and Gregory, all of Victoria; 1 daughter, Mrs. R. (Jennifer) Lark, of Victoria; one grandson, Matthew; 2 brothers, Lorne, of Seattle, Lloyd, of Winnipeg, and Eldon, Toronto; 1 sister, Mrs. W. (Daisy) Smith, of Winnipeg. He served in the R.C.N. for 27 years. He was a member of the Institute of Marine Engineers, and was in the B.C.S.S. for 3 years as chief engineer. Service in McCall Bros. Chapel, Lonsdale at Vancouver Sts., on Wed., Feb. 23, at 1:00 p.m., with Chaplain H. Mortimer officiating. Cremation. (Flowers gratefully declined.)

ROE — Georgine (Mrs.), passed away at Queen Victoria Hospital, Feb. 19, 1972. Born in Lunenburg, N.S., and a resident here for 21 years. Predeceased by her husband William James, in 1936; a son, Alien Robertson, 1937, and daughter, Anne Lefitte, in 1947. Survived by her daughters, Mrs. M. R. (Georgina) Gonneson, Mrs. M. R. (Noreen) Davis, Penticton; son, J. Clifford Roe, Canora, Sask., and 8 grandchildren; sisters, Mrs. A. R. Bomford, Victoria, Mrs. C. McCully, Debert, N.S., Mrs. S. Wetherby, Belmont, N.S.; brothers, Mr. L. Slack, Debert, Mr. E. Slack, Medawaska, Maine; nieces and nephews. Private memorial services. Rev. A. Calder officiating. Cremation. Flowers gratefully declined. Arrangements through the Memorial Society of B.C. and First Memorial Services Ltd.

SHAW — In Victoria, on Saturday, February 19, 1972, Mr. George Murray Shaw, of Ste. 11—241 Fairfield Rd., a resident of Victoria for the past 8 years, formerly of Saskatoon, Sask. Survived by his loving wife Agnes; one step-daughter, Mrs. Eileen Benson, of Saskatoon; one granddaughter, Margaret Lynn Fox, of Alberta; one brother, Bernard, of Winnipeg, Manitoba. PRIVATE service at McCall Bros. FAMILY CHAPEL, followed by cremation. (Flowers gratefully declined.)

WALLACE — In Victoria, B.C., on February 18, 1972, Mrs. Gwladys Wallace, of 3175 Beach drive, aged 71 years, born in London, England, and a resident of this city for the past 26 years. She is survived by her husband, Hubert A. at the residence; two sons, John Alfred of Victoria and Stuart Hubert of Vancouver; one daughter, Mrs. Eric (Shirley) Cherman of Victoria; 13 grandchildren; one sister, Mrs. Ronald Jackson of Vancouver. Funeral service will be held in St. George the Martyr Church, 2909 St. George's Lane, Cadboro Bay, on Tuesday, February 22, at 1:00 p.m., with the Rev. Canon C. P. Bishop officiating, followed by cremation. McCall Bros. Funeral Directors Ltd. in charge of arrangements.

8 CARDS OF THANKS

We wish to express our sincere thanks to the Royal Jubilee and Cedars Private Hospitals and to the Drs. Stewart and Ian Kenning, for the care and kindness to our husband and father, Howard Cecil Watson, during his illness. Also to our many relatives and friends in Victoria and California for their expressions of sympathy and memorial gifts to the Shrine Hospital for Crippled Children.
We also thank Victoria Lodge No. 2 AF and AM for their kindness and beautiful service.
Mrs. Howard C. Watson, Dr. and Mrs. K. M. Brauner.

10 FUNERAL DIRECTORS

HAYWARD'S CHAPEL
Ready to carry out the family's wishes, quietly, sympathetically, with efficiency and dignity.
386-3505
734 Broughton St.
A. W. FRANCIS, OWNER-MGR.

FIRST MEMORIAL SERVICE
Undertakers for the Memorial Society of B.C. — 384-7041

10 FUNERAL DIRECTORS

WE CARE
Four Chapels Dedicated to Service. Sensible Prices.

SANDS MORTUARY LTD.
"Memorial Chapel of Chimes" 1803 Quadra, Victoria, B.C.
388-5155 - 388-5156 - 383-7511

SANDS
"CHAPEL OF ROSES"
9838 Fourth St., Sidney, B.C
656-2932

WESTWOOD
"CHAPEL OF FLOWERS" (SANDS)
No. 1, Newcastle Ave., Nanaimo, B.C. - 753-2032

SANDS
"CHAPEL OF HEATHER"
317 Goldstream Ave., Colwood, B.C. -478-3821

Independent, Family Owned and Controlled. Sands since 1912.

McCALL BROS.
Funeral Chapels
1400 Vancouver Street
385-4465 — 385-4466 — 385-4467
Recommended by so many to relatives and friends . . . the Name Is Assurance.

PRIVATE SERVICES
COPPITTS, Mr. Robert Clifton
ROYAL OAK CREMATORIUM CHAPEL
SHAW, Mr. George
FAMILY CHAPEL

TUESDAY
WALLACE, Mrs. Gwladys
3:00 p.m.—ST. GEORGE THE MARTYR CHURCH
SCOTT, Mrs. Laura
3:00 p.m.—FLORAL CHAPEL

WEDNESDAY
LOCKE, Lt. Commander Maurice
1:00 p.m.—FLORAL CHAPEL
HADDOCK, Mr. John Courtney
2:00 p.m.—METROPOLITAN UNITED CHURCH

TO BE ANNOUNCED
CHAPPLE, Mr. William E.
FRAMPTON, Mr. Wilfred
HAYES, Mr. Alfred W. E.
HAYWOOD, Mrs. Evelyn T.

THOMSON & IRVING
Funeral Chapel
Est. 1906 — Formerly of Winnipeg
A Dignified and Understanding Service at Moderate Cost
PRE-NEED AT NEED SHIPMENTS
1625 Quadra St. Phone 384-2612

CHAPLIN'S FUNERAL CHAPEL
1155 Fort Street
Independently owned and operated. Offering dignified funeral service within the means of all.
384-5512 384-8626

11 MONUMENTAL

STEWART MONUMENTAL Works Ltd.
ESTABLISHED 1896
Memorial of Distinction
Marble fireplace and tabletops
1403 May St. 384-3452

MORTIMER'S MONUMENTS ESTABLISHED 1877
"The Finest in Craftsmanship"
633 DAVID ST. 383-6421

15 COMING EVENTS and MEETINGS

GORGE SOCCER
CLUB TANGO
1037 View
Every Mon., 7:30 p.m.

Minimum prize	$16
2 games at	$30
1 game at	$50
1 game at	$100

Free transportation to town
Door Prizes
20 Good Neighbor Games
Operated by Veterans for Veterans Benevolence

GEORGE SOCCER BINGO
EVERY MONDAY, 7:30 p.m.
ST. JOSEPH'S HALL
745 W. BURNSIDE
GOOD NEIGHBOR NOVELTY GAMES
DOOR PRIZES
HIDDEN ENVELOPE
2 GAMES $25
1 GAME AT $50
2-WAY JACKPOT GAME
MINIMUM $100
ADM. $1—6 CARDS $2
5 EXTRA GAMES

RCAF ASSOCIATION
CASH—BINGO—CASH
Every Monday
7:30 p.m. sharp
OLD AGE PENSION HALL
1400 GOVERNMENT ST.
Admission $1.00
Extra card 25c
6 cards for $2.00
Minimum prize $15.00
3 extra games, 25c per card
Support to 89 Air Cadet Squadron And 800 Pacific Wing Charities

PARISH BINGO
Parish Hall, Langford
758 GOLDSTREAM AVE.
TUESDAY — 8 P.M.
15 GAMES
Free Admission 5c card
Minimum Prize $25
7th Game — $50
One Final Game
FULL Card
$100 Prize

RUMMAGE SALE — SATURDAY, Feb. 26th, Kirk Hall, 1:30 p.m.-3:30 p.m., by Women's Association of St. Andrew's Presbyterian Church. Coffee and donuts will be sold.

THIS WEEK
The Tee Cee features
The Classics—Mon.-Thurs.
Wanderers—Fri.
Moxie Sat.

20 LOST AND FOUND

LOST: SMALL FEMALE TORTOISE shell cat, 7 months, distinct black, white and orange markings. Vicinity Oak Bay and Fort Bay. 598-5506.

LOST: HUB CAP WITH BLACK in centre, for Valiant. 385-1714 after 5:30.

LOST: MAN'S BLACK WALLET, Cooke River. Urgently needed. Phone Jim, 382-0707.

LOST YOUR PET? HOMES wanted, found. SPCA. 388-6827.

20 LOST AND FOUND

LOST: TAN CHANGE PURSE, fold-over style, left in phone booth accidentally outside of Gatewood Foods on Quadra. Contents sentimental value, can identify by certain signs. 658-6987. Reward.

LOST—LARGE ORANGE AND white long-haired cat, Easter Rd. and Falmouth area. Between Quadra and Saanich. Phone 382-4958 after 5 p.m.

LOST BY YOUNG SHIVER, brown leather wallet near or in Undersea Gardens. Contains important personal papers. Phone Greg Gilbert, 382-4577. Reward.

COULD THE PERSON WHO picked up the wrong topcoat at the Wilson Inn on February 12 please call 477-6649.

LOST, KITTEN, 6½-MONTH-OLD male, white with grey tail and ears. 384-4505.

LOST: NAVY BLUE BRIEFCASE with name on front containing bridge books and papers. 385-4801.

FOUND: PART SIAMESE MALE cat near Central Park. 384-6097.

LOST: LADIES' GRUEN WRIST watch. Reward. 382-6994.

HAVE YOU LOST YOUR CAT? Homes wanted. CPL. 598-5731.

21 MALE HELP WANTED

ADVERTISEMENTS IN THIS CLASSIFICATION MUST COMPLY WITH THE BRITISH COLUMBIA HUMAN RIGHTS ACT SEE COLUMN 1

Powell River Division of MacMILLAN BLOEDEL requires immediately:

2 WELDERS,
with valid DPW No. 1 and No. 4.

1 JOURNEYMAN MILLWRIGHT,
preferably with Pulp and Paper experience.

1 HEAVY DUTY MECHANIC,
with a knowledge of lift trucks, boom booms, mobile cranes, Cats, International and Diesels.

Please apply to:
V. Mauro,
MacMillan Bloedel Ltd.,
1196 West Pender St.,
Van. 1, B.C.
or
D. Tetarenko,
Powell River Division,
Powell River, B.C.

B.C. FOREST PRODUCTS LIMITED
Our Renfrew Logging Division requires a Heavy Duty Diesel Mechanic.
Successful applicant will hold a government certificate and have extensive training and experience in maintenance and repair of Caterpillar equipment and logging trucks.
Call Ron Ikona at the camp office 604-647-5511 between 8 a.m. and 5 p.m. Monday to Friday.

CHIEF ACCOUNTANT required for 695-bed hospital to supervise processing of all accounting data of operational level and assist in development and implementation of business systems. Must have accounting degree, some years' experience since graduation, in business or hospital accounting, and be familiar with systems, E.D.P. experience an asset. Apply before February 29, sending resume and salary expected to the director of personnel, Royal Jubilee Hospital, 1900 Fort St., Victoria, B.C.

GOOD OPPORTUNITY
Pizza Pieman is looking for trainees with management potential. Must be career minded and oriented to this type of service business. Preferably a recent high school graduate with aggressiveness and ability to work towards a future starting from the bottom. Apply in person only to 40 Cecil's.

ARE YOU AN EXPERIENCED salesman looking for a challenging sales position with high potential earnings? Salary and commissions or straight commission, car allowance and full company benefits. Send resume stating experience to:
Mr. Dave Jamieson,
C-O Sign-O-Life Plastics Ltd.,
P.O. Box 7399 Stn. C,
Vancouver 15, B.C.

EXPERIENCED CHEF required immediately for new 100 seat restaurant, featuring Mexican specialties and Canadian cuisine. Excellent opportunity for right party. Phone 563-6466, or write to:
PEDRO'S RESTAURANTS LTD.
1805 Victoria St.,
Prince George, B.C.

FULL-TIME CARETAKER TO live in. Duties to keep club house clean and set up a shoe shine and cleaning business for golfers. Room and board provided. Glen Meadows Golf and Country Club. 656-3136.

EXPERIENCED DRIVE-WAY SALESMAN wanted immediately. Excellent incentive and salary, also fringe benefits. Apply Duncan Home Service, Trans Canada Hwy., Duncan. 746-6641, ask for Tom.

MAN OVER 30 TO OPERATE lawn equipment. Some gardening experience and ability to meet public preferred. Must have C licence, 2 to 3 months work. Reply Victoria Press, Box 598.

ACTIVE MAN REQUIRED TO take customer orders at Garnet plant. Suit retired person. Would assist in relocating or could provide accommodation. Box 39, Crofton.

SPCA INSPECTOR BY MARCH 1. Minimum grade 10 education. Livestock experience preferred. Clean drivers licence. References. Send letters to Box 1075, Port Alberni, B.C.

STUDENTS? NEED MONEY? 4 hours daily servicing Fuller Brush customers. $1.75 per hour plus bonus and holiday pay. Apply 3200 Douglas, 3-5 p.m.

NEEDED, A RELIABLE MAN experienced with animals and farmwork. Able to take responsibility. Good Shepherd Shelter, Mill Bay.

RELIABLE MARRIED MAN FOR farm work. Must be eligible under DCXX federal training programme. Apply Canada Manpower office, Duncan. 746-6111.

SERVICE STATION REQUIRES experienced front and rear tube man — apply in person 610 fb A at 2233 Douglas St.

EXPERIENCED WAITER FOR Paul's Restaurants Ltd. 1900 Douglas. Full time. Apply 1900 Douglas St., between 12-6.

FORESTRY CREW FOREMAN wanted, must be experienced in running planting crew. 386-2171.

EXPERIENCED COOK FOR RESIDENTIAL hotel. Permanent position. 383-4164.

FULLY EXPERIENCED WINDOW cleaner, must be capable on ladders. Victoria Press, Box 488.

SINGLE MAN FOR DAIRY farm. Apply Victoria Press, Box 610.

FULL-TIME CAR HOP. APPLY Paul's Drive-In after 6 p.m. Driver's licence required.

EXPERIENCED COOKS AND kitchen help for residential hotel. 383-4164.

WANTED: EXPERIENCED plasterer. Phone 479-2976.

25 MALE OR FEMALE HELP WANTED

ADVERTISEMENTS IN THIS CLASSIFICATION MUST COMPLY WITH THE BRITISH COLUMBIA HUMAN RIGHTS ACT SEE COLUMN 1

WHYTE AND GOWER REQUIRES
LICENSED REAL ESTATE SALESMEN
WE HAVE 122 OF VICTORIA'S FINEST TOWN HOUSE AND CONDOMINIUM SUITES FOR SALE.
SELL FOR AN AGGRESSIVE WELL MANAGED COMPANY.
START NOW.
CALL DON WHYTE OR ALEC GOWER
382-2407
WHYTE AND GOWER
OAK BAY PROPERTIES LTD.

WANTED IMMEDIATELY: PERSON suitable for training in restaurant business. Must be capable of taking over the responsibility of managing shifts. Work requires person acceptable for working nights and weekends. Permanent. Only those looking for full-time employment and willing to work need apply. Age no barrier. Phone 386-4112 after 6 p.m.

VICTORIA COUGARS HOCKEY CLUB
Needs men and women to work on special Youth Night promotions. Apply in person to Room 122, Dominion Hotel, 739 Yates. No phone calls please.

ACCOUNTANT
Automobile dealer requires full time accountant, successful candidate will be required to prepare a monthly financial statement, as well as other accounting functions. Reply to Post Office Box 1082, Victoria.

CARETAKER FOR WATERFRONT property on Cortes Island in exchange for living quarters, use of boat and small allowance. Prior handyman, gardener type with pension. Write P.O. Box 251, Campbell River.

ATTRACTIVE PEOPLE
Needed to teach professional makeup techniques. Executive position available. Full or part-time. Violane Woodard Co. (Sub) General Goods Ltd., call 652-3619.

ACTIVE, MIDDLE-AGED COUPLE as manager for 40-suite apartment block opening soon. Experience in renting, maintenance, cleaning. References. Apply Victoria Press, Box 570.

REQUIRED, EXPERIENCED managers, man and wife, for 30-unit motel. No children. Suite provided. Reply Victoria Press, Box 405.

MUSICIAN WANTED, PIANO available, apply in person at Cossack Restaurant, 1010 Fort

WANTED: DISTRIBUTOR FAST moving line, Victoria, Duncan, Nanaimo. Victoria Press, Box 565.

CARETAKER REQUIRED FOR 20-suite apartment. Active retired couple preferred. 592-2218.

26 FEMALE HELP WANTED

ADVERTISEMENTS IN THIS CLASSIFICATION MUST COMPLY WITH THE BRITISH COLUMBIA HUMAN RIGHTS ACT SEE COLUMN 1

AVON CALLING
TIME ON YOUR HANDS? I'll show you how to turn it into money as an Avon Sales Representative. Get out and meet people, make friends, during hours you choose. For a personal interview call Mrs. Burkinshaw, 386-7262.

CLERK-STENOGRAPHER TO REport directly to the Trust Officer of leading Canadian Trust Company. Applicant should have minimum one-year office and stenographic experience, typing 60 w.p.m., shorthand 80 w.p.m., and be a High School Graduate. Please reply with resume of experience and qualifications to Victoria Press, Box 568.

MEDICAL RECORDS STENOGRAPHER
Medical Records Stenographer with experience required for 151 bed accredited hospital. Excellent salary and working conditions. Residence available. Apply Administrator, Powell River General Hospital, Powell River, B.C.

WANTED: CONTRACT DRESSmaker to work in store. Person over 20 and fully experienced in dressmaking and alterations. Apply in person, showing some completed work. February 21, Monday, between 9-12 noon. 1152 Esquimalt Rd. Gloria's Fabric Shop.

STENOGRAPHER WITH SHORThand, typing and dictaphone experience. Please apply in writing, stating experience, age, marital status and wage expected. Engineering and Plumbing Supplies Ltd., P.O. Box 518, Victoria.

SECRETARY
International company requires efficient girl with good shorthand and typing to handle secretarial duties to branch manager. Must also be capable of doing reports to clients. Phone 386-3631

REQUIRED FOR VACATION RElief, dictaphone operator and clerk. Medical terminology background required. Apply to Personnel Department, St. Joseph's Hospital, 341 Collinson St., Victoria.

PART-TIME SALESLADY REquired for ladies' wear store. Good appearance and personality and above-average ability required. Phone Mr. Nash Fashions at Hillside. 383-5721.

CASHIER-RECEPTIONIST REquired for automobile dealer. Some accounting and typing required. Reply to Post Office Box 1082, Victoria.

EXPERIENCED HAIRDRESSER for long-established salon in good district. State full experience in letter to Victoria Press, Box 609, for interview.

B AND D COMMERCIAL STAtioners Ltd., require sales clerk with commercial stationery sales experience. Apply 1215 Broad St. or phone 386-5164.

COOK REQUIRED FOR DE LUXE rest home. Also nurse for afternoon shift. Experience preferred. Permanent position if suitable. 656-6651.

A FEW HOURS LIGHT HOUSEwork per week required in Oak Bay. Please give references and particulars. Victoria Press, Box 593.

WANTED: COMPANION HOUSEkeeper, non-smoker, for single lady, live in. Weekends off. 386-7010 after 5 p.m.

TELLER REQUIRED, BANK OF Montreal, experience preferred. Apply in writing Box 2100, Sidney, B.C.

OPPORTUNITY TO EXPAND with growing business. Typing and filing required. Salary $250 to start. Phone 385-3352 between 9-5.

LADY TO TAKE CHARGE OF small store in Sidney. Mostly ladies' wear. Some experience required. Victoria Press, Box 611.

EXPERIENCED WAITRESS FOR Paul's Restaurants Ltd., 1900 Douglas. Full time. Shift work. Apply 1900 Douglas St.

RELIABLE BABY SITTER FOR 2 children, light housekeeping, excellent pay and hours. Please phone 477-6157 after 6:30 p.m.

HOUSEKEEPER
Cordova Bay area. Easy-care modern home, 5-day week. Could be permanent position. 656-6410.

SECRETARY WITH AT LEAST 2 years experience required for law firm. 385-7346, local 44 for interview.

BOOKKEEPER TYPIST FOR law office, by March 1st. 385-8781.

26 FEMALE HELP WANTED

RESPONSIBLE WOMAN TO care for 2 year old. Able to live in. One child welcome. 382-6790.

NURSES' AIDE FOR PRIVATE hospital. Apply 338 Foul Bay Road, between 9-4 p.m.

EARN MONEY FROM HOME, part-time, telephone survey girls. 383-9032.

TELEPHONE SOLICITOR REquired 4 hours a day. Top earnings to right person. 382-9032.

PRIVATE ROOM AND BOARD plus wages for light housework in Rest Home. 382-5621.

MEDICAL OFFICE ASSISTANT required. Please apply Victoria Press, Box 590.

CHRISTIAN WOMAN AS HOUSEkeeper for elderly couple. Phone 477-8401.

DAY CARE NEEDED FOR 4-year-old, and after school supervision for 2 children. Oaklands School area. 386-6850.

MATURE LADY TO WORK EVEning shift, 5-6 day week in rest-home. 5:30-9:30 evenings. 1231 McKenzie St., Fairfield.

EXPERIENCED TELEPHONE solicitors to work from own home. 592-2662 between 9-12.

EXPERIENCED WAITRESSES, apply Malahat Chalet. 478-3386.

29 SITUATIONS WANTED MALE

MIDDLE-AGED MALE EXPERIenced in property management, general office procedure. Some typing, interested in horticultural, garden shops, seeks opening as above or similar. References. Free now. 385-5461.

ELECTRICAL — TOOLS OR PENcil fully qualified. Specialized in alarm systems, smoke detection central station, controls. Construction experience. Would like permanent position in Victoria with challenge. Phone 385-5917.

HANDYMAN, PLUMBER, MARried, 1 child, desires country home. Can repair, renovate, or caretake to offset rent. Any situation gladly considered. References. 384-0253.

YOUNG MAN DESIRES WORK as literary assistant. Two years university, well-read. Capable correcting, editing. Newspaper experience, typing ability. Phone David, 477-4809.

WIDOWS — PENSIONERS
PAINTING: Interior, Exterior.
CARPENTRY: Sheds, Insulation, Arborite. Free estimates. Reliable. References. Reasonable. 592-3490.

DUTCH LANDSCAPER
Landscaping, gardening, pruning, tree removal, fencing, repairs, small construction jobs. 386-1341.

DELIVERY WORK WANTED. Own G.M.C. Van 108. 385-5603, Bob.

TEXTURING, CEILING, WALL, repair cracks. Any renovations. Reasonable. Anytime. 384-9498.

BEAT HIGH PRICES
painting, any room, $15-$25. References. 386-0902.

WELDING METAL TOYS, garden tools, trailer hitches. Free estimates. 477-3354.

MAN, 43, WANTS WORK, GARdening, yard work or laboring. 382-6747.

CASUAL WORK WANTED, YEAREnd income tax forms. 383-8011.

YOUNG MAN WILLING AND able to do any work. 385-3785.

30 SITUATIONS WANTED FEMALE

MOTHERS! LOVING CARE FOR your little ones, anytime my home. $2 per day. Bay-Cook area. 385-8237.

ESQUIMALT, LOVING DAY care given to infants and preschoolers in my home. $3 a day. References. 386-0317.

LADY WOULD LIKE HOUSEwork. 4 hours Wednesday mornings. $1.75 per hour. Must be steady. 383-2462.

BABYSITTER AFTERNOONS and early evenings. Burnside district. 382-6638.

WALL BABYSIT, MY HOME, Monday to Friday. 477-9379.

31 SITUATIONS WANTED MALE OR FEMALE

CAMOSUN COLLEGE. HIRE A student, efficient work, variety of services. 592-1281. Students self-help. 12-1 p.m. Monday-Friday.

RELIABLE WELFARE MOTHers available for house cleaning, welfare men needed odd jobs. Victoria Self-Help Society, 382-2034.

32 TRADE SCHOOLS

PAVE YOUR WAY TO A PAY RAISE
FREE 48-page book "Career Opportunities" tells you how to train at home for top paying jobs. Check career interest.
—Automobile Engineering
—Civil Engineering Career
—Diesel Engineering
—Drafting and Design
—Electrical Engineering
—Electronic Engineering
—Forestry Career
—Mechanical Engineering
—Professional A.P.E. Exams
—Surveying and Levelling
—Architectural Career
—Bookkeeping Career
—Cost Accounting Career
—Computer Programming
—Business Management
—Art and Writing Careers
—Guitar and Piano Playing
—Photography Career
—High School Diploma
—100 Specialist Careers
—Radio and TV
—Refrigeration
—Welding
—Clerk-Typist
—Stenographer
—Legal Secretary
—Private Secretary
—Medical Secretary
—Chemical
CANADIAN INSTITUTE OF SCIENCE AND TECHNOLOGY
Room 40, 243 Adelaide St. W., Toronto 129, Ont.
NAME ..... AGE .....
ADDRESS .....

TRAINEES WANTED
IBM Keypunch
Computer Programming
N.C.R. Machine Accounting
Our representative is now testing in the Victoria area. For appointment phone McKay Career Training 384-0912 or write Victoria Press, Box 575.

33 BANDS, MUSCIANS and ORCHESTRAS

3-PIECE COMBO OR PIANIST available for dances, weddings. 384-3704.

PRESTIGE ENTERTAINMENT Agencies Ltd. Choose from better bands — acts. 385-4233 or 477-1207.

WEDDINGS — STEREO TAPE music specialist. J. G. A. 478-2468.

36 BUSINESS SERVICES AND DIRECTORY

Accounting Service

$ $ $ $ $ $ $ $ $ $ $ $ $ $
CASH ADVANCES
GIVEN ON
TAX REFUNDS
Bring in T4 Slips
Call First
385-3712
Western Income Tax Services Ltd.
Ste. 5-631 Fort St., Victoria
$ $ $ $ $ $ $ $ $ $ $ $ $ $

INDIVIDUAL INCOME TAX, business, T-4's, summaries, rentals, corporations, Thomson 477-4941.

36 BUSINESS SERVICES AND DIRECTORY

Accounting Service

TOTAL TAX ACCOUNTING
Business bookkeeping Income Tax Individual, Partners, Corporations. Open weekdays 9 till 9, Sat. 9-5.
W. A. Brown Public Accountant
612 Johnson 385-8634

Backhoe

BACKHOE
478-1153

Blasting

BLASTING
478-1153

Books

POOR RICHARD'S USED BOOKS
Bought — Sold — Exchanged
923 Fort. 384-4411, 106 W. Burnside

Bulldozers

HENSON BULLDOZING LTD.
Loading, hauling, excavating and backfilling. Gravel, topsoil and fill. Land clearing and burning. Specializing in subdivision development. Free estimates. Phone 479-4254 anytime.

INTERNATIONAL BULLDOZING Ltd. Loading, hauling, excavating and back filling. Top soil and gravel and fill. Land clearing. House wrecking and demolition. Landscaping. Special low rates. Phone Ollie 385-1661 anytime.

Carpenters

ALUMINUM REPLACEMENT windows, siding, gutters
Additions
Alterations and repairs
Roofing, concrete work
Winter rates
Seakrest Industries, 383-5205
Free estimates without obligation

WILL REBUILD AND ARBORITE kitchen counters and vanities. Install your new manufactured cabinets. Very reasonable rates. Phone evenings, 384-1777.

NOW IS THE TIME. REPAIRS, alterations and additions. Large or small jobs. Free estimates. 477-6858 or 658-8423.

GENERAL REPAIRS, ADDitions and alterations. Estimates. G. C. LUNEY, after 6, 477-2470.

QUALITY WORK AT REASONable rates. Additions, renovations. Estimates, plans. Glover, 656-3745.

FROM BASEMENT TO ATTIC. One call does it all. Howard, 385-2943.

TIRED OF INFLATION. ALL carpentry work. Jim, 479-3642 or 382-7885.

ROOF, GUTTER AND STEP REpairs or renewed, painting, plaster patching. 386-1827.

CARPORTS, $800 UP, SUNDECKS, $200. 382-7885.

SMALL JOBS MY SPECIALTY
Howie 478-4705

ANYTHING IN CARPEN

36 BUSINESS SERVICES AND DIRECTORY

Contractors

FARMER CONSTRUCTION
Design — Renovations
388-5121

TEAMBUILD
General Contracting Ltd.,
478-6268.

WHEN YOU PLAN TO HAVE AN addition, a house or a building phone Alright Builders. 479-1160.

G. H. WHEATON LTD.
Repairs — Alterations — 382-2139

Delivery and Transfer

PICKUPS, DELIVERIES, HAULing, furniture moving, anything, anywhere, anytime. Reasonable. 479-6633.

Draperies

DEL INTERIORS AND MODERnizing. 1006 Russel St. 382-2151.

Dressmaking

DRESSMAKING, FORMAL AND bridal rentals. Party costumes. 28 Burnside Rd. W. 385-1342. Fashion Craft Shop.

ANN'S DRESSMAKING AND DEsigning. Alterations and remodelling, reliable, reasonable. 386-9466.

JUNE'S DRESSMAKING
9-5, 382-0480. Res. 383-2734.

Drywall

CEILING AND WALL TEXTURing, repairing, drywall, renovations, etc. Reasonable. 384-9498.

PACIFIC DRYWALL. FREE ESTimates. 388-4850 or 383-7820.

Electrical Contractors

RESIDENTIAL REWIRING
Electric heating, appliances installed. Hydro financing.
BUCKLE ELECTRIC
479-3941 385-8082

OLDER HOMES REWIRED — NO down payment. We finance through B.C. Hydro Plan.
EDDY'S ELECTRIC — 385-7666

McCOY ELECTRIC
New and Older Homes
Rewiring Expert—Electric Heating
386-0822 or 479-7561 Eves.

Fencing

CHAIN LINK FENCING
— Free Estimates —
SIMPSONS-SEARS
388-9111

CHAIN LINK FENCING, GATES, material. Tools on loan. Do-U-Self or we can install. Free estimates. Western Fence and Gate Supply Company. 656-4849.

FENCING OF WOOD SUPPLIED and erected. Saanich Lumber Yard. 385-2486.

CHAIN LINK FENCING
D.D.P. ENTERPRISES — 385-1512

PACIFIC FENCING, 592-4161
Screen block—Chain link—Wood

Furniture Refinishing

BEDROOM - DINING ROOM suites, Pianos like new. 383-5521, Alpha Finishers Ltd., Eves. 479-3640.

Gardening

A. G. PERSONAL GARDENING AND LAWN MAINTENANCE

Now is the time to have your garden cleaned up, gardens sweeped out and shrubs planted. Lawns mowed and edged, compost boxes supplied and built to specifications. All refuse can be hauled away.

FREE ESTIMATES

Contracts invited. 479-4067 after 6 or 388-5717 anytime.

VAN VEEN LANDSCAPING
Re-design your garden for lower maintenance cost. Pruning and tree removal, complete landscaping service including rock walls, brick work, patios, supply of nursery stock, etc. Free estimates. 386-1541.

PROFESSIONAL PRUNING AND clipping, gutters cleaned, yards and driveways swept. Contracts invited. Free estimates. All debris hauled away. 479-4067 after 6 p.m. or 388-5717 anytime.

THE GRAIL GARDENING. PROfessional pruning. Spring clean up. Rockwork, landscaping service. Also need contracts on garden maintenance. Free estimates. Please phone 642-3397.

EXPERIENCED GARDENER takes on additional maintenance jobs. Also pruning done and free estimates. 383-8363.

PRUNING. COMPLETELY QUALified with ornamental shrubs and fruit trees, spring clean-up and gardening. 478-4606.

PACIFIC LAWN CARE. POWER raking, aerlating, fertilizing. Contract garden maintanence. Free estimates. 479-3067, day or evening.

HARVEY'S GARDEN SERVICE. Pruning, spraying, clean-up, etc. Experienced Chinese gardener. 479-7078.

LICENSED GARDENER
Clean-up, pruning, etc. Gardening by contract, all year round.
G. BARTA 479-3900

VAN HUET GARDEN MAINTEnance, pruning, trimming, aerating, garden clean-up. 383-8560.

Gutter Cleaning and Repairs

GUTTERING
Use our 20-year guaranteed white aluminum guttering.
SIMPSONS-SEARS
388-9111

CLEAN, REPAIR AND REPLACE gutters, roofing, down pipes, drain file, wet basements. Phone anytime, 382-1101.

— SKYLINE —
Seamless Metal Gutters Ltd.
Aluminum 5" continuous gutters. Free estimates 382-8807

5" CONTINUOUS GUTTERS, ENamelled. B.C. Aluminum. 479-3232. Your authorized Aluminum dealer.

Janitor Service

COMMERCIAL AND RESIDENtial. Reliable Cleaning Service. 383-0122.

Landscaping

BARKER LANDSCAPING
Rock work, patios, etc. Lawn specialists. Terms. 382-8323.

SALEM GROWERS LTD.
652-2973 652-3318

LANGFORD GARDEN MAINTENANCE. Free estimates. 478-4606.

R. JACKSON LANDSCAPING
Lawn Renovations. 656-2818.

Lawn Service

HAVE YOUR LAWN MOWER REpaired at reasonable prices. For free pickup and delivery, call 479-3268.

Masonry

FIREPLACES AND REPAIRS, tile, slate, marble, brick and stone work. Sipkes Masonry 479-7348.

FIREPLACES, CHIMNEYS AND repairs. Ron Henson. 478-1557.

Painters and Decorators

ISLAND
DECORATORS
Painters Paperhangers
Spray Painters
Plaster Repairs
Convenient Time Payments
383-9059 Eves. 382-1479

CLARK AND PATTISON
PAINTING CONTRACTORS
LTD.
Brush or spray. Paperhangers. Texture and vinyl work. Will do all or part of any job. Paint store, BAPCO, GENERAL and PRATT AND LAMBERT paints, and rentals of all painters' equipment. Terms if desired. Phone 384-0443. 760 Bay St.

TED HILL-TOUT
A complete decorating service, interior and exterior — spray or brush — papering — store — terms. For careful work at reasonable prices, please call 598-4012.

BROTHERS PAINTING
AND DECORATING
Free appraisals, color consultant. All types of painting. All types of repairs. Commercial, farm, residential. Lowest rates. Terms. Work guaranteed. 383-8112.

WIDOWS — PENSIONERS
Interior. Exterior — airless spray. Economical. Beautiful. Free estimates. 592-3490.

WEBB AND SON
384-6827 — Paperhanging, painting. Quick, clean, reliable. First-class workmanship. 30 years' experience Victoria. Terms if desired.

36 BUSINESS SERVICES AND DIRECTORY

Painters and Decorators

PAINTING AND DECORATING
Reasonable rates. Satisfaction guaranteed. Terms. 382-7885, 479-2473.

INTERIOR AND EXTERIOR painting done, low rates (experienced painter). Also haulaways and small jobs. 386-6939.

J. T. LAWSON PAINTER AND decorator. For quality work at reasonable prices, please call 592-2852.

CARL ANDRIESSEN
Dutch Painter and Paper Hanger
Quality work for low prices.
1909 Duchess St. 592-4033

EXTERIOR AND INTERIOR
Special low prices. For clean job. Phone Douglas, 477-5207.

PIONEER PAINTERS, INTERIOR and exterior, for extra low price, call 382-6860, 592-3713.

SCANDINAVIAN
Painters and Decorators—382-0713

PAPER HANGING, PAINTING. Tommy Harker. 383-3474.

Plasterers

COLEMAN PLASTERING LTD.
Quality work, keen prices. Free estimates for stuccoing your older house. Ph. 598-3433.

FRED BLANCHARD AND SONS
Plaster, stucco, drywall
Repairs, our speciality
656-3638 656-4556

STUCCO, DRYWALL AND imitation granite stone. Stan Olson, 383-0897 after 5 p.m.

STUCCOING, PLASTERING
Alterations. Reasonable. 479-4779.

Plumbing and Heating

LEAKY TAPS, WATER LINES
Repairs, Renovations, New Work
Reasonable, easy terms
"NO JOB TOO SMALL"
Osborne Sales and Service Ltd.
386-7891

S and M PLUMBING
New Work
Alterations Repairs
479-1312 Reasonable 383-9513

S. H. BROWN, 382-2747
Repairs. Remodelling — New Work

"WET BASEMENTS MADE dry." Free estimates. 598-4551.

Professional Services

CREDIT MANAGEMENT SERVICE
Mercantile — Consumer
S. Cummings, M.C.I.
P.O. Box 835 Phone 385-4474

Roofing and Siding

SIMPSONS-SEARS
ASPHALT SHINGLES
Supplied — Installed
Ask about our exclusive heavy duty 250-lb. Superlock,
15-year guarantee.
SIMPSONS-SEARS
Roofing Materials
388-9111, Local 264.

Capital's Roofing Centre
—55 lbs. Rolled roofing, Blk. $ 3.25
—90 lbs. rolled roofing, red, green and black $ 4.95
—15 lbs felt plain $ 3.95
—210 lbs., 3 tab asphalt shingles $10.95 sq.

CAPITAL IRON
AND METALS LTD.
1832 Store St. 385-9703

PARKER JOHNSTON LTD.
1314 BROAD STREET 382 9181
"Roofing Victoria Since 1935"

ROOFING, GUTTERS, DOWNpipes, wet basements made dry. Free estimates. 598-4551.

Tailors

ALTERATIONS
REMODEL RESTYLE
Suits, slacks, coats
BRITISH CUSTOM TAILORS
1311 Blanshard 383-2632

ALTERATIONS, REMODELLING, tailored to measure. See Harold Lunde at The Highlander Men's Wear, 755 Yates 383-5412.

Tree Service

PRUNING. SPECIALIZING IN fruit trees, ornamentals, roses. Bruno von Schuckmann, 656-1990.

HOUSTON TREE SERVICE
Insured. Reasonable rates. Free estimates. 388-9515.

MT. VIEW TREE SERVICE
"You have tried the rest"
"Now try the best"
"Everything in Trees"
479-3873 Estimates Insured

Upholstery

FURNITURE RE-UPHOLSTERY
For samples and free estimates in your home call J. Worden or G. Hodgson, 382-5111.
Standard Furniture 737 Yates

DANISH UPHOLSTERY
Estimates -- Delivery — Pickups
FREE
Phone 652-1591 Anytime

Window Cleaners

COMMERCIAL AND RESIDENtial. Reliable Cleaning Service, 383-0122.

38 TRAVEL

CENTRAL
CHARTER FLIGHT
INFORMATION
Year-round continuous charters to Britain and most European countries. One-way flights to and from London and relative return flights. Charter flights organized and arranged in detail for you, your group, club, church, union or company.
FOUR SEASONS TRAVEL, a division of Pacific Rim Travel Ltd., 212 Central Building, 620 View, 384-7108.

FOR GROUP OUTINGS
B.C. Hydro charters
are economical,
fun, convenient
39 to 49-PASSENGER
DE LUXE COACHES FOR
LONG-DISTANCE TRIPS
PHONE 382-9261

BE SURE — BEFORE YOU
CHARTER
CONSULT YOUR RELIABLE
BONDED AGENT:
BURRITT TRAVEL LTD.
635 YATES 386-6423

— VICTORIA'S FIRST —
CHARTER FLIGHT
INFORMATION OFFICE
CHARTER FLIGHT
CONSULTANTS
116 Yarrow Bldg., Victoria
645 Fort St. 386-2485

CHARTERS
CHARTERS
and more
CHARTERS
Lowest price, best money value: contact
BUDGET TRAVEL LTD.
641 JOHNSON 384-7121

CHARTER FLIGHT
Information Centre
Listings of all charter flights. One-way flights to and from Europe. Also relative flights from Europe to Vancouver return.
Contact Vancouver 687-2321 or Suite 1105 - 736 Granville St., Van, 2, B.C.

1972 CHARTER
FLIGHT LIST
London return from $215
PICADILLY TRAVEL
760 Broughton 386-3014

YOUTH FARES TO LONDON
TRAVELWORLD, 382-3121.

39 PERSONALS

ACTIVE LADY NEEDS GOOD natured ambitious pensioner to share my home. Man or woman, with own transportation. Victoria Press, Box 607.

ALCOHOLICS ANONYMOUS
If you have a drinking problem and want to quit, phone 383-0415.

PREGNANT AND DISTRESSED?
We can help you. Phone Birthright, 384-1431.

ABORTION COUNSELLING SERvice. If no answer call again. 598-2122. Donations appreciated.

YOUR HEALTH: Dr. Walter Alvarez

Eskimos and Vitamins

Some time ago, I had an interesting chat with the famous explorer, Dr. Stefansson, who spent several years living with the Eskimos. He told me how years ago, a shipful of British explorers had come into the Arctic and got stuck in the ice. Practically all of them died, apparently of an inadequate diet.

What impressed Dr. Stefansson was that the explorers should have noticed that the Eskimos, who lived around the ship, were healthy. The Englishmen should have wondered why, and should have studied and imitated their dietary habits. As Dr. Stefansson said, the Eskimos of that day ate raw liver and raw intestines.

Years ago a fine retired dentist, Dr. Price, traveled around the world trying to find out why the Eskimos and other people living in isolated places, such as the lonely little volcanic island of Tristan d'Acunha, midway between South America and Africa, have the most perfect teeth of any people anywhere in the world. Dr. Price told of an Eskimo with perfect teeth who went to work for a missionary in Northern Alaska. Soon afterwards, living on a diet of canned food, his teeth all rotted out. This is a common occurrence wherever a person comes from a very primitive life to live the way white men live.

Dr. Otto Schaefer, a specialist in internal medicine who for 20 years has been studying the mode of living and the health of Eskimos, has written up his experiences in an article in the journal "Nutrition Today." He noted that when the Eskimos give up their nomadic life and move into a community settlement where they start living a "civilized" or urban life and eat the food of their white neighbors, a number of interesting and sometimes unfortunate things happen.

For example, the Eskimo children grow faster and taller, and reach puberty sooner. But they also pick up a number of white man's diseases, like his bad teeth, his hardened arteries, his gallstones and even his acne. The children love sweet drinks and candy and chocolate. The Eskimo mothers stop nursing their children and put them on a formula. Dr. Schaefer also points out that the Eskimos who have been exposed to a western style high-sugar died for 20 years have a higher incidence of diabetes than was found among the Eskimos in Canada a few years ago.

There is still much need for studying why a primitive Eskimo with no fruit, vegetables, milk or eggs is so very healthy, and why he gets into trouble on his white brother's diet.

TV PROGRAM LISTINGS

EVENING

CBUT—2 Vancouver · KOMO—4 Seattle · KING—5 Seattle · CHEK—6 Victoria · KIRO—7 Seattle · CHAN—8 Vancouver · KCTS—9 Seattle · KTNT—11 Tacoma · KVOS—12 Bellingham · KTVW—13 Tacoma

6:00 P.M.
2—Kishenie
4—News (c)
5—News
6—News Hour (c)
7—News (c)
8—News Hour (c)
9—Telecourse
11—Wild, Wild West
12—Perry Mason
13—True Story

6:30 P.M.
2—Hourglass
4—News (c)
5—News
6—News Hour
7—News (c)
8—News Hour (c)
9—Thirty Minutes
11—Wild, Wild West
12—Walter Cronkite
13—Scope

7:00 P.M.
2—Hourglass
4—Ski Northwest
5—Truth or Consequences
6—Gunsmoke
7—Hee Haw
8—Gomer Pyle
9—Living with Design
11—Jeannie (c)
12—It's Your Bet
13—Bob Corcoran

7:30 P.M.
2—Irish Rovers
4—American Adventure
5—David Frost Revue
6—Gunsmoke
7—Hee Haw
8—Medical Center
9—Seattle In Action
11—Dragnet
12—Peanuts — Spec.

8:00 P.M.
2—Partridge Family
4—Emperor's New Clothes — Spec.
5—Laugh-In
6—Partridge Family
7—Gunsmoke
8—Medical Center
9—Woody Allen — Spec.
11—Star Trek
12—Dr. Seuss Cartoon 13
13—Comedy Hour

8:30 P.M.
2—Home Drama Spec
4—Emperor's New Clothes—Cont.
5—Laugh-In
6—Home Drama Spec.
7—Gunsmoke
8—National Geographic Spec.
9—Woody Allen—Cont.
11—Star Trek
12—Movie: Darling
13—Stories of Success

9:00 P.M.
2—Drama Spec. Cont.
4—Movie: A Lovely Way to Die
5—Movie: Probe
6—Drama Spec. Cont.
7—Lucy
8—National Geog. Spec
9—Bill Cosby — Spec.
11—David Frost
12—Movie continued
13—Behind The Wheel

9:30 P.M.
2—Drama Spec. Cont.
4—Movie continued
5—Movie continued
6—Drama Spec. Cont.
7—Doris Day
8—Pig 'n Whistle
9—Face to Face
11—David Frost (c)
12—Movie continued
13—Behind the Wheel

10:00 P.M.
2—Man at the Centre
4—Movie continued
5—Movie continued
6—Man at the Centre
7—Sonny and Cher Comedy
8—Ironside
9—Book Beat
11—David Frost
13—Project 13

10:30 P.M.
2—Man at the Centre
4—Movie continued
5—Movie continued
6—Man at the Centre
7—Sonny and Cher continued
8—Ironside
11—News
12—Channel 12 Special

11:00 P.M.
2—News
4—News
5—News
6—CBC News
7—News (c)
8—News
11—News
12—Have Gun—Will Travel
13—Movie: Desperate Cargo

11:15—6 and 8—Western Canada News

11:30 P.M.
2—News
4—Dick Cavett
5—Johnny Carson
6—News
7—Movie: The Priest's Wife
11—Saint
12—Movie: The Priest's Wife
2—Movie: Flying Down to Reno (11:50)

12:00 P.M.
4—Dick Cavett
5—Johnny Carson
6—Movie: Attack of the Puppet People
8—Movie: The Boy Cried Murder
12—Movie continued
13—Sign off (12:15)

12:30 P.M.
4—Dick Cavett
5—Johnny Carson
6—Movie continued
7—Movie continued
12—Movie cont.

ALL TIMES ARE LOCAL

CHANNELS RESERVE RIGHT TO MAKE LAST-MINUTE CHANGES

EARLY TUESDAY

8:00 A.M.
4—Good Morning
5—Today (c)
6—University of the Air
7—J. P. Patches (c)
8—University of the Air
12—Frisky Frolics (c)

8:30 A.M.
4—News
5—Today
6—Good Morning
7—Captain Kangaroo (c)
8—Good Morning
12—Captain Kangaroo (c)

9:00 A.M.
4—What Every Woman Wants To Know
5—Telescope (c)
6—Good Morning
7—News (c)
8—Good Morning
12—Lucy (c)
13—Stock-Business Report

9:30 A.M.
2—Mr. Dressup (9:35)
4—Movie: Bright Road
5—Today
6—Yoga
7—News
8—Yoga
11—Concentration Game (c)
12—My Three Sons

10:00 A.M.
2—Canadian Schoos
4—Movie continued
5—Sale of the Century
6—Canadian Schools
7—Family Affair (c)
8—Peyton Place
9—Electric Company (c)
11—Mantrap
12—Family Affair (c)
13—Stock-Business Report

10:30 P.M.
2—Friendly Giant (c)
4—Movie continued
5—Hollywood Squares (c)
6—Friendly Giant (c)
7—Love of Life (c)
8—All About Faces
11—Jack La Lanne (c)
12—Love of Life (c)

10:45—2, 6—Chez Helene

11:00 A.M.
2—Sesame Street (c)
4—Galloping Gourmet
5—Jeopardy
6—Peyton Place
7—Where the Heart Is (c)
8—Jean Cannem
11—Romper Room (c)
12—Where the Heart Is (c)
13—Stock-Business Report

11:30 A.M.
2—Sesame Street (c)
4—That Girl (c)
5—Who, What or Where (c)
6—All About Faces
7—Search Tomorrow (c)
8—Jean Cannem
9—Sesame Street (c)
12—Search Tomorrow (c)

11:55—5—Children's Doctor (c)

12:00 NOON
2—Bob Switzer
4—Bewitched (c)
5—Distaff (c)
6—Noon Show
7—News (c)
8—News; Talk
11—Three on a Match
12—Virginia Graham
13—Stock-Business Report

12:15—8—Pete's Place

12:30 P.M.
2—Luncheon Date
4—Password
5—Days of Our Lives (c)
6—Noon Show
7—World Turns (c)
8—Pete's Place
9—Telecourse
11—Tell the Truth (c)
12—David Frost

12:45—6, 8—Movie: The Jackals

1:00 P.M.
2—Luncheon Date
4—All My Children (c)
5—Doctors (c)
6—Movie continued
7—Many Splendored Things
8—Movie continued
11—Don St. Thomas Show
12—David Frost (c)
13—Market-Business Summary

1:30 P.M.
2—Galloping Gourmet
4—Let's Make a Deal (c)
5—Another World (c)
6—Movie continued
7—Guiding Light (c)
8—Movie continued
11—Laramie
12—David Frost

2:00 P.M.
2—Paul Bernard — Psychiatrist
4—Newlywed Game (c)
5—Bright Promise
6—Movie continued
7—Secret Storm (c)
8—Movie continued
9—Sign Off
11—Laramie
12—Secret Storm (c)

2:30 P.M.
2—Coronation Street
4—Dating Game (c)
5—Somerset (c)
6—Victoria Scene
7—Edge of Night (c)
8—What's the Good Word?
11—New Zoo Revue
12—Many Splendored Things (c)

3:00 P.M.
2—Take 30
4—General Hospital (c)
5—Dinah Shore (c)
6—Take 30
7—Gomer Pyle (c)
8—Another World (c)
11—Tennessee Tuxedo
12—It's Your Bet (c)

3:30 P.M.
2—Edge of Night (c)
4—One Life
5—Virginia Graham
6—Edge of Night (c)
7—Dick Van Dyke
8—Anything You Can Do (c)
11—Speed Racer
12—What's My Line? (c)

4:00 P.M.
2—Family Court
4—Love American Style
5—Mike Douglas Show
6—Psychiatrist
7—Movie: Munster, Go Home
Mr. Allison
8—Beat the Clock
9—Sesame Street
11—Flintstones
12—Atom Ant

4:30 P.M.
2—Drop-In
4—What's My Line
5—Mike Douglas Show
6—Drop-In
7—Movie continued
8—Flintstones
9—Sesame Street
11—Gentle Ben
12—Fun-O-Rama (c)

5:00 P.M.
2—Alphabet Soup (c)
4—Petticoat Junction
5—Mike Douglas Show
6—Green Acres
7—Movie continued
8—Green Acres
9—Electric Company (c)
11—Gilligan's Island
12—Gilligan's Island

5:30 P.M.
2—Get Smart
4—News (c)
5—News
6—Hogan's Heroes
7—Movie continued
8—Hogan's Heroes
9—Mister Rogers (c)
11—Get Smart
12—Perry Mason

RADIO LOG

AM Stations—Victoria: CJVI, 900; CFAX, 1070; CKDA, 1220; Vancouver: CJOR, 600; CBU, 690; CKNW, 980; CKWX, 1130; CHQM, 1320; CKVN, 1410. Seattle: KIRO, 710; KOMO, 1000; KING: 1090. Bellingham: KARI, 550. Port Angeles: KONP, 1450.

FM Stations—Victoria: CFMS, 98.5; Vancouver: CKLG, 96.3; CFQM, 103.5; CBC, 105.7; CBUF, 97.7 (French—6 a.m. to 1 a.m.). Seattle: KLXI, 95.7; KLSN, 96.5; KING, 98.1; KIRO, 100.7; KETO, 101.5. Tacoma: KTNT, 93.7; KLAY, 106.1. Edmonds: KBIQ, 105.3. Bellingham: KERL, 104.3.

Most stations broadcast news bulletins on the hour and on the half-hour at early morning and evening peak periods.

Major Newscasts: CBC-FM, 7 a.m.; BBC News, Monday to Saturday: National news; CFAX, CKDA and CJVI. 8 a.m., 12 noon (noon report), 5:30 p.m. (news hour); Saturday and Sunday, 8 a.m., 12:30 p.m., 6 p.m. and 10 p.m.

TIMES GOOD MUSIC HOUR

7 P.M. — CJVI

French Military March—Saint—Saens; Somewhere "West Side Story," Richard Tucker; And This Is My Beloved, "Kismet," Richard Tucker; Softly as in a Morning Sunrise, Richard Tucker; Perpetual Motion and Tritsch—Tratsch Polkas; Alone Together, Fred Waring Glee Club; Lollytoodum, Fred Waring Glee Club; Entry of the Gods into Valhalla (Wagner).

DENNIS THE MENACE

"THAT FIXED IT, HUH, MR. WILSON? MR. WILSON? YOU GOT A FUNNY LOOK ON YOUR FACE....."

CROSSWORD by Eugene Sheffer

ACROSS
1. Leather moccasin
4. Adriatic wind
8. Fetid air
12. Artificial language
13. English river
14. Grafted (Her.)
15. City of Lower Egypt
17. Prong
18. To sully
19. Region of Africa
20. Source of moonshine
22. Asterisk
24. Rodent
25. Honesty
29. Greek letter
30. To hurl
31. Wire measure
32. Signifying
34. Tissue
35. Famous Carrie
36. Shot in billiards
37. Biblical name
40. Miss Teasdale
41. Ancient Greek coin
42. Comforts
46. A sport
47. Entrance
48. Hebrew tribe
49. Install in office
50. Man's name
51. Filthy place

DOWN
1. Disease of chickens
2. Commotion
3. Napoleon, for one
4. Aromatic plant
5. Elliptical
6. New Zealand rootstock
7. Amper-sand
8. Come back
9. Oklahoma city
10. Sight in Sicily
11. Sharp
16. A weight (India)
19. Tony—!
20. Hastened
21. London gallery
22. Charteris character
23. A Chinese pottery
25. Dart
26. Gems
27. Farm structure
28. Bridge triumph
30. Kind of party
33. Spotted cat
34. Edible rootstock
36. Social division
37. Explodes suddenly
38. Central American tree
39. Girl's name
40. Clip
42. Surpass
43. Poem
44. Devour
45. Curve of ship's planking

Average time of solution: 23 min.

L	I	A	M		R	I	G	A		C	O	S
A	R	I	A		E	L	I	S		O	R	T
P	E	R	T	I	N	E	N	T		U	L	U
		I	B	E	X		O	W	N	E	D	
P	I	A	N	O		D	U	E	T			
O	N	U	S		P	A	I	N	T	E	R	S
S	I	S		T	A	P	E	D		R	O	E
T	A	T	T	E	R	E	D		D	E	M	E
		R	I	N	K		C	E	D	E	D	
G	L	A	N	D		L	A	V	A			
O	I	L		E	L	U	C	I	D	A	T	E
A	M	I		R	O	S	E		E	N	O	S
T	A	A		S	O	T	S		N	I	T	S

Answer to Previous Puzzle

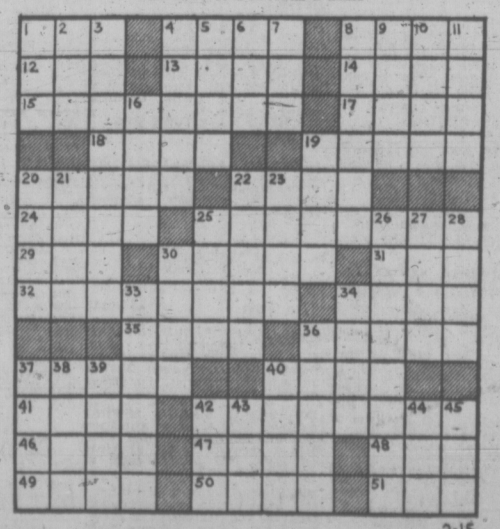

2-15

39 PERSONALS

GENTLEMAN WITH WELL-FURnished house. No flies or pets. Likes outings, company, travel, etc. Desire to share with female with light interests for companionship. Job no problem. Reply and interview arranged. No obligation. Victoria Press, Box 540.

GENTLEMAN, 38, 6 FT., 175 LBS. would like to meet swinging females and couples for companionship. Victoria Press, Box 597.

40 BUSINESS PERSONALS

TEA READINGS, MADAM HELENA, Tuesday-Saturday, 2-4:30. MADAM MAXINE. Monday-Saturday, 5-7 p.m. Governor's Pancake House, 712 Yates

CLAIRVOYANT AND TRANCE Medium. Questions answered, advice given. Mrs. Payn-Jones, 386-3603.

MAKE WAVES. RENT A WATER bed at the Friendship Inn, 39 Gorge East formerly the Sandman. For reservations phone 386-8335.

PRIVATE INDOOR POOL AND sauna available restricted basis. Queen Victoria Inn. Information and reservations, phone 386-2812.

NATIONAL DATING SERVICES
22-483 Burnside Rd. E. Excitement finds those who look for it. A phone call is all you need. 384-0581.

HAVE YOUR HOROSCOPE PERsonally done. Confidential. Accurate. Call Rosheen, 383-0405.

VICTORIA HYPNOSIS CENTRE Ltd., 8-819 Fort St., 388-9722.

42 EDUCATION

ACCOUNTING AND BUSINESS MANAGEMENT
Thorough short-term course, may be completed without classroom work. Ideal for those seeking positions or promotion in bookkeeping, accounting or business management. I.C.S. Assn. Membership to grads. Free booklet, National College, 444 Robson St., Vancouver 3, 688-4913.

HIGH SCHOOL AT HOME, CANAda's Leading School. Free booklet, National College, 444 Robson St., Vancouver 3, B.C. 688-4913.

TUTORING — PROFESSIONAL help by experienced teacher. French, Math, new and old method. 598-2331.

60 FUEL

Wood

MIXED MILLWOOD
2½ cords $17 delivered. Phone between 9-5 p.m. 479-6452. Lowery and Young Trucking Ltd.

BUSH WOOD, $20. FAST DELIvery, senior citizen special, days 9-3, 383-9957, evenings and weekends 384-7437.

63 TIMBER

WANTED TIMBER STANDING or felled. Top prices paid. Ideal Sawmill Co. Ltd. 385-0441

WANTED: TIMBER
Houston Tree Service, 388-9515.

65 BUILDING SUPPLIES

STEWART & HUDSON
Building Supply Centre

HARDBOARDS
4'x8'x⅛" Hard Board $1.49
4'x8'x¼" HARD BOARD 1.99
4'x4'x¼" CEILING PANELS 1.19
4'x6'x¼" HARD BOARD 1.09
4'x7'x¼" HARD BOARD 1.29
4'x4'x¼" HARD BOARD .89

DOOR SPECIALS
SECONDS
1⅜⅜" — from $ 3.99
1¾" — from 9'99

DOOR LOCKS
Passage Latch 2.99
Bathroom Latch 3.99
Key in Knob 6.99

4'x8' FIR
PARTICLE BOARD
⅜" 2.89
½" 3.19
⅝" 3.49

HOMEOWNERS' SAVE MORE!
Did you know that Stewart and Hudson consistently offers

GENERAL ELECTRIC APPLIANCES AT — COMPETITIVE PRICES

Open Saturday — 7:30 - 5:30
CHARGES — BUDGETS —
386-3211 400 Gorge Rd. East

STEWART & HUDSON

CUBBON BUILDING SUPPLIES
Totem Fire Logs 12 for 1.00
Presto Logs 60 pcs. for 5.50
4x8 — ¾ Sen L-C ply 21.95
4x8 — ¾ walnut 2 sides 27.95
25 pcs. 2x4 approx 8 ft. econ. 7.95
¾x10 cedar siding lin ft. .09
4x8 pre-fin. hardboard from 3.99
Reject doors from 3.99

PreFin PLYWOOD PANEL Sale
Pay CASH and SAVE
4x8 Scotch cedar 4.75
4x8 Riviera Ash 4 79
4x8 Eastern Oak 4.97
4x8 Husky White 5.29
4x8 Southern Exposure 3.49
4x8 Western Walnut 5.97
4x8 Pearl Panels 5.75
4x8 Rosewood 5.29
4x8 Peace Pine 4.49
4x8 Pecan 5 29
We Cut Glass on Cook Street
¼" — 4x8 Sanded Ply 3.25
⅜" — 4x8 Sanded Ply 4.25
½" — 4x8 Sanded Ply 5.35
⅝" — 4x8 Sanded Ply 6.15
¾" — 4x8 Sanded Ply 6.95
¼" — 4x8 Good 1 side 4.35
⅜ — 4x8 Good 1 side 5.70
½" — 4x8 Good 1 side 6.90
⅝" — 4x8 Good 1 side 7 85
¾" — 4x8 Good 1 side 8.95
5-16" — 4x8 Rough ply 2.75
⅜" — 4x8 Rough ply 3.10
½" — 4x8 Rough ply 4.15
⅝" — 4x8 Rough ply 4.95
¾" — 4x8 Rough ply 5.90

CUBBON BUILDING SUPPLIES
1720 Cook Street 384-8181

S. J. PEDEN LTD.
FIR PLYWOOD
4x8x11-16 Sanded $ 7.95
CABINET PLY SPECIALS
4x8x¾ rotary mahog. L.C. $12.95
4x8x¾ sen. lumber core $21.25
CEILING TILE — WHITE
12x12—64 sq. ft. carton $ 8.69
SHELVING
1x12 Spruce, lin. ft. .25
WALL PANELLING
4x8 cabin grade mahog. $2.89
4x8 colourtoned mahog. light $3.45
4x8 Heritage elm $6.95
Building a Camper or Trailer? Plans and all Materials in Stock at Reasonable Prices
8 TO 5 MON. THROUGH SAT.
S. J. PEDEN LTD.
2855 QUESNEL ST. 386-3464

CUBBON LUMBER
515 Alpha Mayfair District
386-3288
2x3 6' dressed $.33
2x4 6' dressed $.44
2x6 6' dressed $.66
2x8 6' dressed $.88
2x10 6' dressed $1.20
6 pieces 2x2 — 6' $1.62
12 pieces 1x2 — 6' $1.80
6 pieces 1x3 — 6' $1.08
6 pieces 1x4 — 6' $1.38
4 pieces 1x6 — 6' $1.32
4 pieces 1x8 — 6' $1.76
25 pieces 2x4 — 8' $7.95
Cement 80 lb. bag $1.85
Topping mix $1.59
Concrete mix $1.59
60 Presto logs $5.50
Totem fire logs 12 for $1.00
12x12 No. 1 ceiling tile 64 ft. $8.69
4" concrete drain tile ft. $.18
CUBBON LUMBER
515 Alpha Mayfair District
386-3288

SPECIAL DISCOUNTS
LUMBER — PLYWOOD
HOME
BUILDING SUPPLY
220 ESQUIMALT RD. 382-2211
IMMEDIATE DELIVERY SERVICE TO ALL GULF ISLANDS POINTS.

Bay Concreteblock Co.
Concrete Incinerators $9.60
3022 Jutland 382-9436

IMMEDIATE SALE, QUANTITY used lumber and 5-16 plywood. Contact supt. Canada Gunite Co., Gibbins Road Reservoir, Duncan.

65 BUILDING SUPPLIES

BUTLER BROTHERS
"Ready-Mix"
Concrete
FREE ESTIMATES
Six days a week
Delivery
BUTLER BROTHERS
2046 Keating Cross Road
652-1121

why pay more?
2x4x8 39c
2x4 1500 lin. ft. 32.95
4x8 plastic counter topping 11.95
2x6 yellow cedar t and g lin. ft. 15.
2x8 yellow cedar t and g lin. ft. 17.
2x10 yellow cedar t and g lin. ft. 19
4x8x¾ no. 1 gyproc 2.35.
4x8x4 mil prefinished mahogany 2.89
portland cement 1.85.
4" cement drain tile each 14.
glass and keys cut while you wait. Post office open 6 days a week. fast courteous delivery.
langford building supply and hardware
open seven days a week
940 goldstream ave. 478-1724

BUILDING?
See
COLUMBIA
READY-MIX LTD.
for your
Concrete, gravel
and sand supplies.
For Free Estimates
Phone 478-1701
860 Attree Rd.
Open Mon. Thru Sat.
(6 Days)

LUMBER SALE—LUMBER SALE
2x4 — 2x6 — 2x8 —2x10 — 2x12
At prices you can afford from $40 per FBM and up.
shiplap and Boards from $65 and up.
This is all new lumber, come and see for yourself.
Corner of Hillside and Bridge St.
385-0441
Free Estimates
7 a.m. to 6 p.m.
IDEAL SAWMILLS CO. LTD.
2735 Bridge St. 385-0441

USED RED BRICKS, SAND AND GRAVEL. OK TRUCKING CO. LTD. 760 TOPAZ. 386-3414

4" CONCRETE DRAIN TILE, 18c. Daves Concrete, 670 Sumas. 384-8744

70 MUSICAL INSTRUMENTS

A NEW BREED FROM SOUND SOURCE
—OCTABOX—
(A 410 and E115)
2250 Oak Bay at Monterey

ONE WEEK ONLY
Floor model clearance of new Kimball and Guibransen Organs. Large savings on all models. Easy terms available. See us first.
PARAGON MUSIC CENTRE
2508 DOUGLAS 385-5275

COMPLETE STOCK OF MUSIC, accessories and musical instruments at all times Staffed by professional musicians.
HALL-FAIRFIELD MUSIC CENTRE LTD.
728 FORT ST. 385-8342

LARGE SELECTION
ORGANS AND PIANOS
Lower Prices — Terms — Trades
Lessons — Service
BERNIE PORTER MUSIC
1724 DOUGLAS 382-9542
Moving soon to 725 Caledonia

NEW "MELOSONIC" ORGAN plays Melody, rhythm, chords with one finger of each hand. $695. Why pay more?
REGINAL STONE
1517 Quadra 383-0239

TALISMAN MUSIC CENTRE
Used Ovation guitar $289.00
Used Hohner accordion $175.00
New Jazy boss copy $139.95
New all Hagstrom guitars 20% off
939 Yates 384-9222

LARGE SELECTION OF LOW cost good used pianos, 2 small apartment size. 12 uprights, 2 grands 6'6"x5', one player piano. Registered piano tuner. Cec King's Piano Services. 477-3918.

STEINWAY GRAND PIANO, 6'4", Model A; mahogany case; excellent condition; one owner only; lack of space necessitates sale. 477-6363.

NELSON'S MUSIC CENTRE
Sales - Service - Instruction
1320 Broad St. 385-9728

NEW FRENCH PROVINCIAL organ Electrohome factory clearance $998. (1 only) Woodward's Mayfair 2nd Floor

NEW WURLITZER ORGAN, model 4019, full size spinet $899.
SCOTT P

77 MOTORCYCLES

P — E — A — R — S — O — N
World of Pleasure
MOTORCYCLE DIVISION

NEW — NEW

H - O - N - D - A

Annual

S - E - L - L - O - U - T

NEW — BRAND — NEW

It's inventory time and everything in stock over 60 days must be cleared out regardless of cost — to conform with the company's rigid merchandising policy. You the smart buyer reaps the benefits. Another $85,000 shipment will be arriving very soon and we must make room immediately.

NO ONE UNDERSELLS — OUT-TRADES PEARSON'S

Be truly "HAPPY with HONDA"

Used HONDA used
S - E - L - L - O - U - T

'65 HONDA 55. Reg. $175. Today $125
'66 HONDA 300. Reg. $325 Today $250
'67 HONDA CB 77. Reg. $330 Today $275
'70 HONDA CB 100. Reg. $400 Today $295
'68 HONDA 175. Reg. $450 Today $375
'71 HONDA CB 100. Reg. $500 Today $395
'71 HONDA CL 100. Reg. $525 Today $445
'69 HONDA CL 175. Reg. $600 Today $495
'68 HONDA CB 450. Reg. $800 Today $695
'70 HONDA CB 450. Reg. $975 Today $825
'72 HONDA CB 350. Reg. $1000 Today $845
'71 HONDA CB 750. Reg. $1750 Today $1595

Excellent selection all makes and models

Vancouver Island's Largest Motorcycle Dealer

1-YEAR GUARANTEE on all new MOTORCYCLES

ALL TRADES WELCOMED

EASY INSTANT CREDIT
Bank Terms Available
Every budget consideration

P — E — A — R — S — O — N

"World of Pleasure"
MOTORCYCLE DIVISION
3388 Douglas — 382-2222
9 to 9 — Sat. 'til 5:30
"Next to Red Lion"

MULLINS

ROAD

1971 Honda 750 cc	$1695
1971 BMW 750 cc	$1695
1969 Norton 750 cc	$1095
1969 Tri 650 cc	$1095
1969 B.S.A 650 cc	$995
1968 Tri 650 cc	$850
1968 Kaw 650 cc	$795
1971 Yam 350 cc	$895
1969 Yam 180 cc	$495
1969 Yam 180 cc	$435
1968 Yam 180 cc	$350
1964 Honda 125 cc	$195

TRAIL

1965 Honda 90 cc	$195
1970 Honda 90 cc	$350
1970 Yam 250 cc	$595
1971 Yam 250 cc	$695
1972 Yam 250 cc	$895

MULLINS MARINE SALES LTD.
925 Yates St. 382-1928

GREEVES

Small shipment of models just arrived. Lowest priced, high class bush bike available.

$845

BROOKLAND'S MOTORCYCLES
937 Fort 383-5926

MINIBIKES
Complete units from $139.50 MINI-BIKE KITS in box, complete except motor from $77.77. Wheels, tires, sprockets, clutches, cables, torque converters, etc., etc.
New TECUMSEH 4 h.p. engines Special $89.95
BRIGGS-STRATTON Engines from $94.65
VIC. LAWNMOWER HOSPITAL
834 Johnson 386-8338

YOUR NORTON DEALER FREDERICK MOTORS

1972 COMMANDO ROADSTER In Stock Now

See the friendly men FREDERICK MOTORS
616 Queens Ave. 383-0822

WANT A NEW HONDA CHEAP? Dave, 386-7330 after 7 p.m.

'69 BSA 441 CHOPPED. 592-6809, after 6 p.m.

78 BICYCLES

10-SPEEDS

ELIMINATOR— $79.95 $10 dn. $4 mo.
PIONEER— $89.95 $10 dn. $5 mo.
MONSHEE DE LUXE— $99.95 $10 dn. $5 mo.
B.R.C. DE LUXE— $99.95 $10 dn. $5 mo.

"HANDMADE FRENCH GITANE"
APACHE — $125 $15 dn. $6 mo.
DE LUXE — $135 $15 dn. $6 mo.

terms on approved credit

—1 YEAR WARRANTY on all units.
—All payments up to 2 years.

Vancouver Island's largest 10-speed selection (over 500 in stock).

MULLINS MARINE SALES LTD.
925 Yates St. 382-1928

Peugeots, Raleighs, Apollo 10-speeds, Raleigh and Riviera 3- and 5-speeds JUST ARRIVED Dralon track suits and cycling shorts

RUSS HAY BICYCLE SHOP
2542 Government 384-4722

GORDON'S SPORTING GOODS
1030 Hillside 382-5815
Bicycle prices are going up 10% to 20%. Good stock of all makes and models of 10-speeds, 5-speeds, 3-speeds, and Mustangs, at old prices while stock lasts. TERMS AVAILABLE.

ROYAL OAK SPORTING GOODS
OVER 500 BIKES
CCM — RALEIGH — Peugeot
Gitane — Carlton — Falcon
Phillips — Bottechia
Monshee — Eliminator
Apollo — Jenet — BRC
TERMS — TRADES WELCOME
One Day Repairs
Royal Oak Shopping Centre

BICYCLES!

Repairs — accessories
Leg-safety lamps

ROBINSON'S
1307 Broad St. 385-3429

10 SPEED BIKE. VERY GOOD condition. Asking $55. 3 months old. 652-2479, ask for Steve, after 5.

ALMOST NEW HUSTLER 3-speed CCM bicycle. $35. 384-8864.

MEN'S 10-SPEED PEUGEOT Bicycle, 27x1½. $50. 477-4514 after 4.

WANTED: MAN'S BIKE. Reasonable condition. 383-3034 after 5.

LADY'S NEW STANDARD BICYCLE, $45. 386-2809.

CCM GRAND PRIX 10-SPEED, many extras, $95. 478-5430.

FOR SALE: 10-SPEED GREEN Raleigh Grand Prix. 652-2004.

BOY'S MEDIUM-SIZED 10-speed, $50, new condition. 383-9888.

80 BOATS AND MARINE

CAL 23 FIBREGLASS SLOOP. Priced for quick sale. 477-8480.

WANTED: SABOT OR EL TORO. 592-9873.

20' TROLLER, A LICENSE, $8,000. 388-5654.

12' PLYWOOD BOAT AND TRAILER, $150. 479-5194.

80 BOATS AND MARINE

M M M M M M M M M M

MERCURY MARINE

FIBERFORM BOATS
10' to 20'

TRAILER LOAD

12' THORNES

Aluminum Boats

From $239

MERC. OUTBOARDS
4 H.P. TO 140 H.P.

MERCURY MARINE SALES and SERVICE
Cloverdale and Oak
385-1457

M M M M M M M M M M

NEED TRIM TABS?

Now you can install trim tabs yourself for as little as $97.95 for any boat to 24 feet in length. Sizes in stock for boats up to 40 feet.

SMITH BROS. FOUNDRY
and
MACHINE WORKS LTD.
632 PEMBROKE
384-1635 or 384-3022
Hours: 8:00-5:00, Mon.-Fri.

INTERIOR BOAT FIXTURES

Fir plywood, interior panelling, spruce framing, lights, plumbing, appliances, fridges, hardware in stock at reasonable prices.

S. J. PEDEN LTD.
2855 Quesnel St. 386-3464

1971 MERCURY OUTBOARDS

65 h.p. Was $1461.	NOW $1240
50 h.p. Was $1280.	NOW $1088
80 h.p. Was $1696	NOW $1440

Available Now at
MULLINS MARINE SALES LTD.
925 Yates St. 382-1928

Yacht Brokers
VAN ISLE MARINA LTD.
Tsehum Harbor
Sidney, B.C.
656-1138

OAK BAY MARINE SALES AND SERVICE

EVINRUDE — OMC
VOLVO — PENTA
GREW — STARCRAFT
COLUMBIA — ERICKSON
598-3393 1327 BEACH DR.

EVERYTHING MARINE at BOSUN'S OF VICTORIA
Lifejackets, stainless steel bolts and screws, rope, wire, blocks, flags, compasses, books, stoves, Broilie paints and varnishes, pumps, hose, Dunlop boots, inflatable dinghys, Sportyaks, sinks, lights, anchors, chain, and a boatload more at
BOSUN'S LOCKER
580 Johnson 386-1308

K AND C THERMOGLASS

EVINRUDE—OMC

VOLVO—PENTA

EZ LOADER

ALL BAY MARINA
Sidney, B.C. 656-3167
SALES — PARTS — SERVICE

BOSUN'S CHARTERS LTD.
YACHT BROKERS AND AGENTS FOR
Cal., Crown, C and C, Albin, Vega, Viggen and Singalla.
Located at Clark Bros. Marina, we have a wide range of used boats, power and sail. Current listings on request.
Box 2001,
Sidney, B.C. 656-3421

1970 20' FIBREFORM HARDTOP cruiser, 140 horsepower Mercury inboard-outboard. Used 1 year. Sleeps 4. Heads, sink, stove, water tank and many extras. Price $6,450. 3600 lb. tandem Holsclaw trailer, $795. Replacement value $9,000. Total Price $7245. 479-7273.

ORIGIN DESIGNS ASSOCIATES LTD.
660 Discovery 384-7752
Fibreglass materials and fabrication. Resin, $6.40 gallon. Boats, marine design, floats, geodesic and polyhedronical systems.

TRAILER WINCHES. WHY strain yourself when you can let a winch take the strain, capacities from 200 lbs. to 1750 lbs. from $7.95.
SHIP CHANDLERS (McQUADES)
1292 Wharf St. 383-1141

HARBOUR MACHINE LTD.
Chrysler Ace overhauled, 2-Cyl. Volvo diesel 16 h.p. Propellers repitched and repaired.
31 Erie St. 383-6555

FIBREGLASS MATERIALS
Resin $6.95 Gallon
Cloth — Acetone, matting
PELAGIC PACIFIC IND. LTD.
4 Huron St. 386-1811

—FIBREGLASS—
RESIN and CLOTH $6.95 a gal.
DAVE TAYLOR DECORATING CENTRE
579 Gorge Rd. E. 384-1914

FIBREGLAS BOAT REPAIRS, ON boats of any size.
PHILBROOK'S SHIPYARDS LTD.
2324 Harbour Rd., Sidney,
656-1157.

17' plywood boat with fibreglas bottom, in good condition, nearest offer $500.
JENKINS MARINE BOAT BUILDING AND REPAIR
479-2244 479-6038 Eves.

CAL 20, RON MACK DACRONS, 6 h.p. Mercury, 7' dinghy, running lights, boom tent, fully equipped cruising for 2 or more. Many extras. $4,200. 656-2497.

34' SLOOP, 10' BEAM, BUILT 1968. Fast, stable design for cruising or racing. Well equipped. $20,000 firm. 325-2915 Vancouver.

WINTER SACRIFICE, 18 FT. double planked cabin cruiser, marine toilet, sleeps 2, twin 18 h.p. OB, $950. 384-8296.

WANTED: A BELLHOUSING AND exhaust manifold for a 110 Volvo-Penta gas engine. Phone 479-4530.

MUST GO, 18' CABIN BOAT, $150 or best offer takes. 592-9808. 592-2658.

14' CLINKER WITH CABIN, 9 h.p. inboard plus trailer. Top shape, $395. 383-4827.

14' BOAT AND TRAILER, FIBREglas bottom, 35 h.p. Johnson, $500 firm. 383-5647 after 6.

22' STARCRAFT, 120 H.P. MERC cruiser, marine head, fully equipped, $6200. 383-6449.

AL'S BOAT AND CAR UPHOLSTERY
10612 McDonald Park Rd., 656-3568

25' GAFF-RIGGED CUTTER, Dacron sails, stripped plank, diesel, live aboard. Days, 656-4546.

PETER TENT AND AWNING, boat covers and upholstery. Call 383-8959.

SEARS FISHERMAN 7½ H.P. outboard motor, 1969 model. Best offer. 478-4388 after 6.

28X8 HULL, SLEEK, SOUND, double ender, gumwood sheathed. 479-6130.

80 BOATS AND MARINE

P — E — A — R — S — O — N
World of Pleasure
MARINE DIVISION

COBRA — CHRYSLER
BOATS—TRAILERS—MOTORS
CARS—CAMPERS—TRUCKS

1 — 9 — 7 — 2
SPECIAL PRICING

THE DEBUT
of the exciting new
C-O-B-R-A
22 ft. Explorer
J-E-T
Lap Strake design — flying bridge with hardtop — full galley — dinette — head — sleeps 5 — full camper top — 8 wipers — horns — bilge pump — blowers — 96" beam
390 h.p. Berkely JET or I.O. Cruises 40 m.p.h.
$9995

C-O-B-R-A
MARK III HARDTOP
19' centre line — 93" beam — Solid or removable hardtop — Vista cruiser convertible top — padded dash — full instrumentation — horns — wipers — sliding side wing windshield — 390 h.p.
J-E-T or I-O faster than you care
$7845

Used B—O—A—T—S Used
SPECIAL DISCOUNTS
a limited supply
$100 to $6495

ALL TRADES WELCOME

EASY INSTANT CREDIT
Bank Terms Available
Every Budget Consideration

P — E — A — R — S — O — N

"World of Pleasure"
MARINE DIVISION
3388 Douglas — 382-2222
9 to 9 — Sat. 'til 5:30
"Next to Red Lion"

NATIONAL BOAT SALES

A VERY SPECIAL BOAT, 25' FG deep vee, 325 HP inboard, cruise 30, top 40 plus. Full cruising gear, sounder, safety warning panel, spare prop, shaft, rudder. $20,000

36' CHRIS 'CORVETTE', twin 300 HP, used, 120 hrs., loaded with extras. Immaculate. $42,000

25' FAIRLINER. Phone. $7,250

24' FIBERFORM, only 50 hrs. $8,995

32' CHRIS, twin screws. $12,700

Fibreglas sloops, choice of GRAMPIAN 30 and 26, HAIDA 26, RAWSON 26, CRESCENT.
Coming soon
GRAMPIAN 23
Also GRAND BANKS diesel cruisers, SEA WOLF 40' FG Ketch.

NATIONAL PROPERTIES LTD.
Marine Division
AND GEOFF SIMPSON
2270 Harbour Rd., Sidney, B.C.
656-1212 or 383-1233 (24 hrs.)

GIBSON POWERCRAFT CENTRE

FIBREGLAS TRADE-IN UNIT

14 ft. fiberglas runabout, c-w 33 H.P. Johnson, '68 motor, and 1,000-lb. Road Runner trailer.
PACKAGE PRICE $895

SALES and SERVICE for: Johnson Outboards OMC, Volvo-Penta, and Mercruiser Stern Drives.

Hourston Glascraft
K and C Thermoglass

COAST POWER MACHINES (1961) LTD.
382-8291
2520 Gov't. (Near Bay St.)

26' BRANDLMAYR CABIN cruiser, V-8 power, fresh-water cooled, boathouse kept, dinghy included, $6,000. 479-6862.

SIDNEY STEEL BUILDERS OF STEEL FISHING VESSELS, TUGS AND SAIL BOATS. PHONE CHUCK MEYER, 656-3757.

STAINLESS STEEL TUBING FOR pulpits and bow rails. PRODESTO MARINE, 846 Brookleigh Rd., 658-5271.

BRITISH SEAGULL OUTBOARDS
SALES — PARTS — SERVICE
VIC. LAWNMOWER HOSPITAL
834 Johnson 386-8338

14 FT. CLINKER BUILT, 7 H.P. Briggs, convertible top, $475. Phone 652-2903.

LEARN TO SAIL WEEKENDS aboard 72' ketch. 383-0539 evenings.

3 H.P. EVINRUDE, 7½ ELGIN and 5 h.p. Lawson, good running order. 384-4077.

CANOE COVE MARINA
Yacht Brokerage
Sidney, B.C. 656-3915

WANTED. USED OUTBOARDS, any make or condition. Daryl. 386-8424.

19' DORY, SHELTER CABIN needs work. Offers or trade for shotgun. 592-4638.

18' SAILBOAT, 2 BERTHS, 7½ H.P. auxiliary motor. 385-6407.

SEAGULL 40 PLUS OUTBOARD, boating miscellaneous. 479-3376.

11'6" LAKE BOAT. OFFERS. 479-5132

TANDEM WHEEL BOAT TRAILER, up to 22', $495. 383-4827.

292 LOW MILEAGE, TRADE FOR outboard. 479-2843.

92 SPORTING GOODS

30-06 REM. DE LUXE 721 $139; 22 Brno Hornet $95; 303 Jungle $49; 12 Fox Sterlingworth $119; L. C. Smith $99; 12 Rem. vent auto. $169; 38 Colt positive $79; 32 Beretta $39; 22 Ruger mark I $75; 22 Colt Derringer set $99.
Over 20 Black Powder Pistols now in stock.

ROBINSON'S
over 24 different models
1307 Broad 385-3429

ROYAL OAK SPORTING GOODS
Steelhegder's Headquarters
Rods, Reels, Lines,
Boots and Vests
20% OFF on all Hockey Sticks, Skates and Equipment.
Royal Oak Shopping Centre

POLAR BEAR HAIR

ROBINSON'S
1307 Broad St. 385-3429

GORDON'S SPORTING GOODS
1030 Hillside 382-5815
HOCKEY STICKS and GOALS

GOLF CLUBS, BAG AND CART, 2 woods, 5 irons. Like new. $65. 592-4800.

30.30 WINCHESTER, NEW CONDITION, $75. Shakespeare electric outboard motor, $60. 383-1883.

WANTED FOR SPOT CASH: PISTOLS and rifles, modern or antique; also Samurai swords. 592-6940.

SEWN SEAMS
White's wet suits. Finest in Canada. Scuba Shop, 832 Fisgard St.

RAY'S SPORTS CENTRE
SKI RENTALS
1692 Douglas 385-6312

COMPLETE WET SUIT, SHARK skin, nylon lined, man's size small. Used once. 388-6963.

NEW 22 PISTOL. 658-8488

MINT 7 M.M. BRNO AND 4-power scope, 384-4807 after 5 p.m.

93 CAMERAS, SUPPLIES AND PHOTO FINISHING

WHY WAIT FOR THOSE SPECIAL PICTURES?
Victoria Photo Supply offers
ONE-DAY PROCESSING ON COLOR NEGATIVE FILM
Bring your film to VPS — Complete processing with BIG jumbo prints
12-exposure roll only $2.99
20-exposure roll just $4.49
Same speedy service at both stores—
Hillside Shopping Centre, 383-8831
1015 Douglas Street — 385-3458

HILTON PHOTO SUPPLIES LTD.
Trans-Canada Highway
Chemainus
Vancouver Island's Finest Photo Supply Centre
Drawer 750 Ph. 246-3311

KONI-OMEGA RAPID IMMACULATE condition 3.5 90 mm lens interchangeable backs. Phone 385-6668 after 6 p.m.

93 CAMERAS, SUPPLIES AND PHOTO FINISHING

USED CAMERAS
USED LENSES
USED ACCESSORIES
USED DARKROOM
—all with 90-day guarantee!
CHECK THIS LIST

MINOLTA SR-1-1.8 Rokkor lens self timer, shutter speeds 1 sec. to 1-500 sec. and B — immaculate —with case Used $95.00

ZEISS ICAREX 35 — with 50 mm Tessar lens — removeable metered prism, self timer, — lens interchangeability, shutter speeds to 1-1000 second, split image focussing with case Used $130.00

ZEISS ICAREX 35S latest model with many features — shutter speeds to 1-1000 sec. etc. body only Used $100.00

OR

with any of the following lenses

ZEISS SKOPAREX 35 mm f3.4 wide angle lens — superb optical performance and construction (new price $122) Used $70.00

ZEISS DYNAREX 90 mm f3.4 medium telephoto lens — same Zeiss quality — a beautiful people lens (new price $142) Used $85.00

ZEISS SUPER DYNAREX 135 mm f4 telephoto lens another superb Zeiss lens — a real performer! (new price $132) Used $85.00

ZEISS
close ups and filters including contafoal to fit above cameras

KOWA SER SLR — CDS light meter — interchangeable lens — complete with wide and tele auxiliary lenses Used $60.00

PRAKTICA 2.8 50 mm lens — built-in meter. Pentax-Praktica mount with case Used $60.00

KONICA FP 52 mm f1.8 Hexonon and Konica bellows for close-ups with case Used $110.00

LEICA 3-C 3.5 Elmar Used $150.00

LEICA M3 — with 3.5 Elmar Used $225.00

MINOLTA — 35 a fine rangefinder camera with Leica lens mount, coupled rangefinder, focal planeshutter, and sharp f2.8 45 mm super Rokkor lens with case Used $55.00

CANON — Leica mount rangefinder camera with focal plane shutter, Canon flash unit Y, rangefinder magnifier built-in and super fast Canon 50 mm f1.5 lens —with case Used $110.00

MAMIYA 35 mm rangefinder camera with 50 mm f2.8 Mamiya Sekor lens — complete with 2 backs — keep colour in one and black and white in the other — complete unit Used $60.00

FUJICA half — half frame 35 mm f2.8 28 mm lens — automatic exposure with case Used $39.95

TOPCON RE super — or professional SLR with a 58 mm 1.8 lens and many features Used $200.00

OLYMPUS — Pen EM — automatic or manual ½ frame camera —with electric film advance f22 35 mm lens — with case — a good used camera $55.00

HANIMEX auto. EE 35 mm automatic rangefinder camera Used $30.00

OLUMPUS Pen — F 35 mm half frame SLR with full shutter range, interchangeable lenses, with 38 mm f 1.8 lens with case Used $75.00

AKARELLE — a fine camera with 2 lenses — a 35 mm Schneider and a 50 mm Schneider normal lens — complete — Used $50.00

CONTAFLEX 35 mm SLR f2.8 45 mm Tessor Synchro — compur shutter—with case Used $55.00

Many more used SLR and rangefinder cameras — all with 90-day guarantee

MORE USED LENSES

—CANON 85 mm f2 telephoto — for cameras with Leica thread mount Used $60.00
—USED teletenders from $7.00
—KOMURE zoom lens f4.5 75-150 mm automatic Pentax mount. Used 3 months $125.00
—CANON 100 mm f3.5 telephoto — for Canon SLR cameras — with case Used $50.00
—SOLIGOR f3.5 135 mm telephoto lens automatic mount for Pentax mount $35.00
—SPIRATONE f1.9 85 mm preset lens — for Pentax—Used $35.00
—SOLIGOR f4 200 mm telephoto lens — automatic for Pentax — with case Used $65.00

USED MOVIE CAMERAS
super 8, single 8 and regular 8

USED DARKROOM EQUIPMENT

—enlargers, trays, proof printers and various small items

CHECK
OUR BARGAIN CORNER
of new and used odds and ends —

gadget bags, small cases, flash guns, and lots of other goodies. Before you buy any photographic supplies or services check

ELECTRIC EYE

Selection Service Price

1006 BROAD 386-0333
Mon.-Sat., 9-5:30. Fridays, 9-9

Helping YOU get BETTER pictures is OUR business

SIMPSON'S-SEARS
"Camera Counter"

ANNOUNCES
LOW COST
PROCESSING
on
KODACOLOR G.A.F. and FUJICOLOR
color print films

126—12—$2.99
126—20—$4.49
135—20—$4.49

PHONE 388-9111
EXT. 203

96 RANGES, STOVES AND FURNACES

WESTINGHOUSE ALL-ELECTRIC range, 30" oven, fairly good condition, $40. 384-9875.

OIL COOK STOVE WITH TANK, stand and hot water tank, $65. 658-8936.

97 FURNITURE

YOUR COST
Our whole sale price for a GREGG Nantucket Colonial chesterfield and chair recovered in a fabric of your choice. Compare quality, price at
GREGG FURNITURE MFG
401 David 388-7365

IMITATION FIREPLACES. WE have a style and price to suit you. Arrow Furniture Co., 1321 Government St., 383-8024, evenings 384-6656.

KILSHAW'S AUCTIONEERS
Buy — Sell — Appraise
1115 Fort 384-6441

FURNITURE RECOVERING AND repairing, specialist in design. Free in-the-home service and estimates. February special, 20% off all upholstery fabrics. For information, 479-6578.

CONVERTED SINGER SEWING machine, $12; Kroehler armchair, $30; bookcase, $15; bedside table, $12; 2 kneehole desks; armchair and sofa, $70; painted chest of drawers, $15. 385-5178.

YOUR COST — OUR WHOLESALE price. Gregg Riviera chesterfield and chair recovered in a fabric of your choice. Compare quality — price at Gregg Furniture Mfg., 401 David. 388-7365.

PAY CASH AND SAVE
See Our Ad Under Miscellaneous
PANDORA FURNITURE LTD.
NEW AND USED FURNITURE
1050 PANDORA AVE.
383-6319

97 FURNITURE

SPANISH
Furniture 3 rooms, on display at Park Olympic Heights, 640 Battery St. Must dispose of at a sacrifice. Phone Art Johnston, 386-3458 for viewing. Continental Home Supply.

BRAND NEW GOLD, 8' CHESTERFIELD and love seat. Spanish design, cost over $800. Must sell as is too large for room. $450 382-8694.

VANITY DRESSER AND BENCH, $21; Chinese hooked rug, 3x5, $7; hostess chair, $12; electric floor polisher; kitchen dishes; miscellaneous. Offers. 598-4704.

LUNDS AUCTIONEERS
WE BUY AND APPRAISE
926 FORT 386-3308

BEAUTIFUL GOLD FLORAL 4-cushion chesterfield and matching chair. Reversible cushions. Cost $400 sell $175. 384-1432.

FURNITURE — CARPETS
Cleaned in your home.
For free estimates call
Ambassador Home Service 382-5532

MINT CONDITION GREEN AND gold chesterfield suite, $175. Gold love seat, $95. 382-1051.

NEW TEAK COFFEE TABLES, modern low line styles from $25. 478-2369.

CHESTERFIELD CHAIR, rocker and pole lamp. $150. 386-9984.

HUB FURNITURE
Buy and sell good used furniture.
715 Johnson 384-6425

CHARMING, OLDER SINGLE bedroom suite, 4-pieces. $80. 477-8754.

3 CHAIR, WICKER, UPHOLSTERED needle point, inlaid coffee table. 385-8965.

BUNK BEDS, NEWLY MADE, need finishing. 479-5771.

DOUBLE BED, EXCELLENT condition, $15 complete. 386-8127.

98 TV, STEREO, RADIO SALES AND SERVICE

4 ONLY
NEW SONY 17" color Portables $599.95

USED

TVs black and white from $39
3-speed HiFi consoles from $49

KENT'S LTD.
742 Fort St. 383-7104

RENT OR RENT TO OWN
Rent a 1972 color or black and white TV, Zenith or Electrohome. Lowest prices in town.
CITY CENTRE TV
3970 Shelbourne 477-6971
University Heights Mall

CAV ELECTRONICS LTD
WEEKEND SPECIAL

AR 2 ax (pair)	$344
AR 4's (pair)	$220
1 pair only Tannoy Stuart	$399
Shure M91E	$25

758 Yates 388-6564

COLOR TV RENTALS
Ask About Our
FEBRUARY SPECIALS
at BUTLER BROTHERS
1720 Douglas 385-3833
(ACROSS FROM THE BAY)

TV RENTALS
FROM $7.00 PER MONTH
A reliable rental service
MAIS FURNITURE
182' Cook St. 385-2439

USED TVS TO CLEAR, FROM $39.95. 6-month money back guarantee.
QUADRA SERVICENTRE
3514 QUADRA 385-6422

FLEETWOOD 25" TV, BLACK and white. AM-FM radio, stereo record player combination, $175; Hi-fi record player and radio, Emmerson, $45. 384-1438.

COAXIAL SPEAKER, 12"; 5" Tweeter; cross-over network in cabinet, $50; stereo amplifier, $45; Garrard changer, $35. 386-1542.

LANGFORD ELECTRONICS, CB radios and power supplies. V.H.F. Mobile antenna, base-mobile-portable, sales and service. 479-3307.

HEADQUARTERS FOR CITIZEN band radios (C.B.) warehouse sales. Macdonald Furniture Mart, Pandora and Broad, 383-1171.

8 TRACK TAPE DECK FOR your home. Special $49.95. Corona Stereo Tape Centre Ltd., 2340 Douglas. 388-5311.

SALES—SERVICE—TV RENTALS
AUTHORIZED PHILIPS DEALER
ELECTRON
100 W. BURNSIDE RD. 383-5432

GREGG'S TELEVISION AND RADIO SERVICE — 658-5487
Guaranteed repairs
Gov't Certified Technician

TANDBERG 1600 X STEREO tape deck, 3 speeds, cross-bias heads, unused, $190. 658-8781 after 5.

23" R.C.A. TV WITH NEAR NEW picture tube, $60. 598-1681. 1367 Hampshire Rd., Oak Bay.

DUMONT COLOR TV BEAUTIful maple wood cabinet, $249.95. The Traders, 388-6264.

STEREO AMPLIFIER, 100 watts, solid state wiring, imputs for all functions. 598-1962.

23" BLACK AND WHITE TV combination radio-record player, $95. 388-6538.

COMPLETE HEATHKIT AMAteur radio station, ideal for beginner. Reasonable. 383-2034.

AMPEX MICRO 85 CASSETTE deck with speakers and stereo mic. 386-7263.

EXCELLENT CONDITION, 5' long Admiral stereo with Garrard turntable, $275. 383-4384.

21" TV WORKING GOOD, $35. 383-8203.

99 GROCERIES, MEAT AND PRODUCE

THE WAREHOUSE WHOLESALE Food Distributors, 47 Songhees Rd. First turn left — 100 feet past Johnson St. Bridge, and Oakcrest, 3475 Quadra. Prices effective Mon., Tues., Wed. Open to the public daily, 9 a.m. to 9 p.m. Open Saturday 'til 6 p.m. We reserve the right to limit quantities. Fresh Ground Shoulder Beef, lb. 39¢; Fresh, Lean Pork Chops, 69¢; Fresh, Lean Pork Riblets, 2 lbs. 49¢; Heinz Baby Foods, 6 tins 59¢; Jameson's Turkish Coffee, 1-lb. bag 87¢; Purifan Tomato or Vegetable Soup; Tin 10¢; Jell-o Jelly Powder, 3 pkgs. 29¢; Fab Detergent King Size 98¢; No. 7 Beans with Pork in Tomato Sauce, 2 14-oz. tins 29¢; Cooking Onions, No. 1 Quality, 10 lbs. shopping bag 59¢.

LET ME SHOW YOU HOW TO STOCK YOUR FREEZER
No money down —
Bank Financing —
Phone for appointment
383-0979
WEIR'S FREEZER MEAT SERVICE

TIME TO FILL UP YOUR freezer now. Red and blue brand sides of beef, 72¢ lb.; pork loin, 79¢ lb.; frying chicken, 49¢ lb. Price including cutting and wrapping and frozen. Super Low Cost Market, 899 Esquimalt Road, 382-8196. Open daily 'til 9.

WHY PAY MORE

Top grade hinds	85¢ lb.
Delmonico steaks	59¢ ea.
Hamburger (3 lbs.)	$1.47

ALBERTA MEAT MARKET
1811 Cook 383-3012

HARVEY'S MEATS
2709 QUADRA 383-2031

Choice red brand hinds	85¢ lb.
Sides of pork	49¢ lb.
Sides of standard beef	74¢ lb.

SHOP AT "THE WAREHOUSE" Wholesale Food Distributors, 47 Songhees Rd., first turn left — 100 ft. past the Johnson St. Bridge. Open daily, 9 to 9; Sat. 'til 6 p.m.

FIRBANK FARM
1180 ROYAL OAK
Fresh Vegetables and Eggs
Open Daily 9 a.m. - 5:30 p.m.

APPLES
Small Spartons, 30 lbs. for $2. 50 lbs. for $3.25. Saanich Orchard, off Stelly's X Rd. 652-2009.

VICTORIA MEAT MARKET
S-T-R-E-T-C-H-E-S your food dollar
625 JOHNSON STREET

WILLIAMS QUALITY MEATS
Hinds Red Brand Beef 89¢ lb.
795 Fort St. 384-1613

EGGS FOR SALE. P. WALSH, 4231 Quadra.

100 MISCELLANEOUS FOR SALE

WOODWARD'S

BEDROOM SUITE

—Triple dresser
—With tilt mirror
—4-drawer chest
—4'6" bookcase bed
—252 coil mattress and box spring
—Simulated walnut finish
—SPECIAL $253.00

COMPLETE SUITE
—With double dresser
—SPECIAL $223.00

CHEST of DRAWERS
Simulated
Walnut Finish

6-DRAWER hi-boy	$49.95
5-DRAWER	$42.95
4-DRAWER	$36.95

MISCELLANEOUS ITEMS "as is"
—ARCHERY Bows $1.50 up
—9x11 UMBRELLA tent $49.88
—CONVERTIBLE boat top $75.00
—METAL WARDROBE $59.00
—SUITCASE $12.00
—MANTEL radios $10.00
—BICYCLE chains .77
—PUTTER HEADS (no shafts) 3 for $1.00

779 PANDORA AVE
386-3322, Local 219

X X X X X X X X X X X

EATON'S
WAREHOUSE
STORE
749 VIEW ST.

Remember You Can Budget Charge Through Our Customer's Accounts Office, 3rd. Floor

X X X X X X X X X X X

MOTHERS! SAVE HERE!
CHILDREN'S
7-EYELET LACED
RUBBER BOOTS
All rubber with thick treaded sole, steel shank and leak-proof bellows tongue.

Child's sizes 1 to 5.	
Competitor's price	$4.95
SPENCER'S PRICE	$3.49

SPENCER'S STORES LTD.
1110 Gov't St. "Downtown"

PAINT SALE
GLIDDEN Interior Latex
and SEMI-GLOSS $5.95 a gal.
WHITE and PASTELS.

Cushion Vinyl, Reg. $4.95 sq. yd., Now $3.95 sq. yd. Brand name.
DAVE TAYLOR DECORATING CENTRE
579 Gorge Rd. E. 384-1914

MEL'S MEL'S MEL'S MEL'S
BARGAINS
Imitation mantel fireplace $99.50
Vanity dresser and mirror $45.00
Crosley refrigerator $59.50
30" electric range $75.00
12" Admiral portable TV $87.50
Oak china cabinet $125.00
MEL'S BARGAINS
823 Pandora Ave. 384-3152
Opposite B.C. Hydro
MEL'S MEL'S MEL'S MEL'S

CHAINSAWS
Repairs and Sharpening
To Most Makes
New McCULLOCHS
from $139.95
New LOMBARTS
from $159.95
1 Reconditioned Saw
$99.50
VIC. LAWNMOWER HOSPITAL
834 Johnson 386-8338

1 SINGER TREADLE, $24.95; electric portable with reverse, $24.95; 3 electric portables with reverse, $49.95 ea. Singer featherweight, A-1 condition, $65. Elna open-arm, $79. Singer touch and sew (as new), $189. All 1-year guaranteed. Terms, $7 monthly. Sawyer Sewing Centre, 840 Fort, 388-6228.

GSW EASY-DRYER WITH PORcelain top, 16-lb. capacity, 3 PROGRAM DRYING, now $149.
BUTLER BROTHERS
1729 Douglas 383-6911
(OPPOSITE THE BAY)

TELEVISION, ZENITH SPACE Master 400 console; water tank, 25 gal. Monel; Austin Healey, 6-cylinder head with carburetors. 386-1809.

KITTING MACHINES: PASSAP-Combi, Brother with ribber and lace maker, Duomatic, Amoretto. Demonstrators in excellent condition. 385-0551.

MUST GO
Illuminated clothes racks, arborite finish. Card display racks, cash register desks and chrome clothes racks. 386-8435.

SMALL VACUUM, ALL ATTACHments, as new, $25; suitcase and weekend case, black, $6; 2 Truion panels, $8; floor lamp, $7.50; carpet sweeper, $4.50. 382-4528.

31"X42" STAINED GLASS WINdow, go-cart, adjustable firescreen, electric heating unit with thermostat, colonial baby cradle. 478-5609.

FLOOR FURNACE 50,000 BTU'S oil fired, easy to install. Ideal for small house or cottage. $25. 477-2161.

ALF BECKER AND SONS
SAW SHARPENING AND SKATE SHARPENING
2981 Tillicum 384-6414

PRE-HUNG DOORS, FANCY EXterior doors, bi-folds. Special low prices. Up-island deliveries. 386-0286.

ELECTRIC STOVE AND fridge; good working order, $25. 2828 Rockwell.

BLOND, KANGAROO SKIN knee length coat, size 12, $115 or offers. 479-4551.

4X8 POOL TABLE, BALLS AND cues, $135. Convertible love seat, new, $125. 592-3908.

DATSUN WAGON, TRAILER hitch, rabbit hutches, oil stove, electric range. 478-2462.

TRANSIT AND LEVEL, EXTENsion tripod, case, attachments, $150 629-3323.

DOUBLE BED, $20; TV STAND, $10; Royal typewriter, $50. 478-3990.

OUTDOOR INCINERATOR BARrels, $4.50. Free delivery. 383-1328.

5" CONTINUOUS GUTTERS, ENamelled. B.C. Aluminum. 479-3232.

32-GALLON GLASS-LINED TECO hot water tank, $50. 592-1993.

6-YEAR SIZE CRIB, NEW CONDITION. Phone 385-1966.

TV ANTENNA, $10; CAMPING equipment. Phone 477-4505.

100 MISCELLANEOUS FOR SALE

SIMPSONS-SEARS
LAWNMOWER AND OUTBOARD MOTOR TUNE-UP
and REPAIR SERVICE
Winter Special

HAND Mower Sharpening $ 5.95
ROTARY mower — tune-up and sharpening $12.95
REEL power mower tune-up and sharpening $17.95

GARDEN SHEARS
Sharpened "FREE" with power mower TUNE-UP

REEL power mower sharpening (only) $ 9.95
ELECTRIC mower — Checked and sharpened $ 9.95

All Parts Required Are Extra

Call 388-9111 for FREE PICKUP WINTER STORAGE and SPRING DELIVERY

SIMPSONS-SEARS GUARANTEE
Satisfaction or Money

100 MISCELLANEOUS FOR SALE

NEW HOUSEHOLD FURnishings, colored stove, fridge, washer, dryer, deep freeze, etc. 384-7064.

IRONER, ALMOST NEW, IRONrite self-contained cabinet unit. Real bargain at $125. Call 658-5153.

APARTMENT-SIZED WASHER-spin dryer, good condition. $115. 388-4565.

103 MISCELLANEOUS WANTED

MONEY IN A HURRY
CASH LOANS on tools, guns, musical instruments, cameras. We BUY also WEAPONS, INSTRUMENTS, etc., for READY CASH
B-J TRADING CENTRE
OPPOSITE Pet Shop
617 Johnson St. Tel. 383-9513

BRANDON'S ANTIQUE GALLERY
731 Fort St. 385-0623
Will buy for cash or take on consignment antique furniture, objects of art, paintings or antique jewellery.

SIDNEY BARGAIN HOUSE
We pay top prices for goods of all descriptions, from a handful to a house full. Furniture, tools, appliances, glassware, dishes, etc. Our specialty is antiques. 2372 Beacon Ave., Sidney. 656-3621.

NEED CASH?
Cash paid for good tools, cameras, all types of musical instruments. What have you? Island Trading, NOW AT 630 JOHNSON ST., just down from Douglas.

LUNDS AUCTIONEERS
APPRAISE AND BUY FOR CASH
926 FORT 386-3308

KILSHAW'S AUCTIONEERS
Buy — Sell — Appraise
1115 Fort 384-6441

THE SALVATION ARMY
Needs your re-useable clothing, furniture and household goods. "Help us to help others". Family Thrift Stores, Victoria, Sidney and Langford. For pickup 386-3295.

FAMILY TRADING LTD.
Cash for furniture, tools, appliances, guns, etc.
731 Goldstream 478-5431
Mon. - Fri. 9 a.m. - 6 p.m.
Sun. 1-5 p.m.

WANTED: OLD CHINA COAST paintings, showing ships, harbors, etc., and also old buildings, people. Good prices paid, any condition. 477-8126.

IMMEDIATE CASH
We buy good used furniture, appliances, TVs, etc. BETTER-BUY days 385-4345 or eves. 383-6280.

SQUARE DEAL BUYS
Beer Bottles—25c Doz.
Copper, brass, radiators
383-1221 1126 Hillside 383-1601

POSTUREPEDIC OR HARD mattress; small Astral fridge. Needed by pensioner. Reasonable. 592-0325, 385-6721.

ABEL TRADING
386-6541
We buy scrap metal and bottles. Open 9-5 Mon.-Sat.

BAGPIPES, PREFER OLD WOOD and ivory type. Also need Sporran and Scottish dirk or sword. 598-2327.

LARGE OAK CARVED OAK SIDEboard or cabinet. 6' wide by 7' high. 478-4285 or reply Victoria Press, Box 596.

WANTED: AVOCADO FROSTtree fridge and 30" stove, as new. 598-2829.

2 OR 2½ HP AIR COOLED motor and aluminum ladder. 592-7090.

SPOT CASH
For good furniture-appliances
ROYAL FURNITURE 388-9021

GOOD BOOKS ALWAYS BOUGHT
HAUNTED BOOKSHOP
845 Fort 382-1427

WE BUY YOUR FURNITURE, household goods, pictures, tools, etc. Best cash prices. 386-0462.

WANTED; CAMPER JACKS, tire mount, split rims, 6 or 8 ply tires, for Ford pickup. 386-1063.

CASH FOR UNWANTED FURNIture or small appliances, any condition. 382-7506.

WANTED: 2 GOOD QUALITY hose lengths, 50' each or longer. Also narrow width hoe. 383-3962.

WANTED: NON-WORKING OR unwanted TVs. Will haul away free. 386-0710.

WANTED: 10' ALUMINUM BOAT, 9½ h.p. motor, garden umbrella and fibreglass canoe. 477-6722.

WANTED: 4" HARDY SILEX Super Reel. Phone 383-1945 after 5 p.m.

WANTED TO BUY: OLD TOOLS, the older the better. Phone 384-4972.

WANTED: SUZUKI, WRECKED or parts for 250 cc Model T10. 477-1406.

WANTED GOOD USED 48 BASS accordian 477-3521.

AERTEX SHIRTS, NEW OR used, must be large. 477-3981.

CASH FOR ELECTRIC CEMENT mixer in good condition. 382-3835.

DOUBLE HOLLYWOOD BED, $35. Sink and bathtub, offers. 384-8640.

HIDE-A-BED, ANY CONDITION. Must be reasonable. 382-5409.

FRIDGES, FREEZERS BOUGHT. 384-7813. All-Temp.

ELECTRIC WINCH, REASONable price. 383-5647.

8" TABLE SAW, REASONABLE. 384-9758 after 3.

ROTOTILLER, WOOD LATHE, TV rotor. 478-5609.

109 MISCELLANEOUS TO RENT

RENT TO OWN
NEW SEWING MACHINES
Domestic and Industrial
SAWYER SEWING CENTRES
840 Fort St. 388-6228

115 SWAPS

1970 METEOR RIDEAU 500 hardtop, executive driven, perfect condition. Will swap for mortgage, property, or summer resort. Will pay difference. 598-5659.

TD 9 INTERNATIONAL FOR pickup or offers. Saturday or Sunday or after 6 weekdays, 478-5401.

1935 FORD, GOOD CONDITION. Motor needs repair. $75 or swap. 592-0325, 385-6721.

REEL TYPE MOWER OR CEment mixer for power lawn rakes. 479-4067 after 6.

117 ANTIQUES

KILSHAW'S
Buy for Cash
Appraise for all purposes
1115 Fort 384-6441

CASH FOR ANTIQUES AND OLD things. Bygones, 1034 Fort. 383-8025

120 GARDEN SUPPLIES

Fertilizer

HORSE MANURE, $1 A SACK; 5 or more delivered. 479-6658, 388-5095.

OLD COW MANURE, NO WEEDS. 7 yards, $25. 4 yards, $18. Bag, $1. 385-4356.

WELL-ROTTED COW MANURE, 6-yd. loads. C. Starck, 479-3157.

FREE MANURE, OAKS POULTRY Farm 880 Downey, Sidney 656-2485.

SIDNEY DUCK FARM, 656-4412. Duck manure, 60c bag, delivered.

EXCELLENT GARDEN HORSE manure, 6 yds., $18. 592-3660.

COW OR CHICKEN MANURE
478-1876

Plowing, Rotovating and Cultivating

SMALL TRACTOR WORK FOR small garden, 22" rotovater, plow, 4' blade work, mowing. Hourly or contract. Free estimates. 479-4067, after 6 p.m., 388-5717 anytime.

COOPER'S TRACTOR SERVICE
Gardens, yards tractor, rotovated, plowed, cultivated and levelled. Mowing. 382-9316.

CENTRAL SAANICH TRACTOR
Rotovate, plow, cult., level, etc. Loader and post holes. 652-3306.

C. STARCK, ROTOVATING, brush and grass cut, post holes, etc., loading and hauling. 479-3157.

DON'S TRACTOR SERVICE
Rotovate, plow, cultivate, mow, loader and truck, blade. 477-3913.

120 GARDEN SUPPLIES

Seeds, Bulbs, Plants, Trees, Shrubs

WILLOWDALE FARM
Full line of nursery stock. Fruit trees. $2.95. 4447 W. Saanich Rd. 652-2863.

Top Soil, Rocks and Fill

FREE FILL
(Hauling charges only)
Sand, gravel supplies, used red bricks.
O.K. Trucking Co. Ltd., 386-3414

REALLY GOOD TOP SOIL, CONTACT LAYRITZ NURSERIES, 384-6943

FREE FILL, DELIVERY charge only. Top soil, gravel supplies. Excavating. 479-5719, 479-1382.

BLACK CLEAN LOAM SOIL. 7 yards, $29. Bag, $1.25. 385-4356.

125 PETS AND SUPPLIES

TINY TOY POODLES, SILVERS and blacks. Champ sired white min. male pup. Registered, tattooed and shots. Pompano Kennels (Regd.). Phone 754-5848 Nanaimo.

POMERANIAN PUPPPY. EXcellent breeding, 10 week old female. Also lovely mature male. Proven stud and wonderful pet. 656-8858.

AQUARIUMS FOR SALE, FROM 2½ gallons to 20 gallons. Fully equipped, including fancy guppies. Also budgies and dogs. 385-7183 after 5.

DALMATIANS. SIMON AND Rosie proudly announce the arrival of 4 sons and 4 daughters on February 15. 658-8487.

SPANIEL POINTER CROSS, $5. Available in 3 weeks. Home with children and space. 1413 Fernwood Road. 383-0724.

ST. BERNARD SHORT-HAIRED January litter, Port Augusta Breeders, 2129 Wallace Ave., Comox. 339-2838.

VERY TINY SILVER POODLE, 2 months, male, had shots. $100. Very tiny silver poodle, 2 months, female $80. 384-6870.

CANARIES — 4 COCKS, 4 HENS, 2 babies, 3 breeding, 4 flight cages. $150 the lot or separately. 478-3404.

MAYDON KENNELS
Registered miniature poodle puppies $85 to $100. Terms $25 monthly. 743-2493 Duncan.

WOULD YOU LIKE TO SURprise your family with a beautiful white registered toy poodle. Please phone 384-6928.

GOLDEN ENGLISH COCKER Spaniel Puppies. Registered. 388-6963.

WANTED: COUGAR HOUND PUP or ? Reg Clark, R.R. 2, Victoria, B.C., 642-5455.

SIAMESE KITTENS, FEMALE, Sealpoint; registered, vaccinated, $35. 479-4545.

5 ONLY: REGISTERED RHODEsian ridgback puppies. First shots. For quick sale $100 each. 478-4004.

WEST HIGHLANDER WHITE terrier pup, pureb'ed, male. 246-3446 Chemainus.

CLEAN SHEDLESS PUREBRED American Apricot toy poodles. Registered. 477-2485.

WANTED: REGISTERED ADULT Basset hound, retired man, good home. Victoria Press, Box 600.

2 MALTESE DOGS FOR SALE. (1 male and 1 neutered female). 386-0473, after 5:30 p.m.

GRAYDON KENNELS REGISTered, 2 male German shepherd pups, $135 each. 478-3896.

PAIR OF COCKATIELS AND large cage. Value $80. Offers? 386-0392.

PUREBRED HUNGARIAN VISZla, pup, female, 5 months. Affectionate. 386-7845.

PUREBRED BLACK MINIATURE poodle pups, male and female. $100. 479-3851.

PEKINGESE DOG PUPPY, 3 months old. $50. Registered. 384-7370.

PUREBRED GERMAN SHEPherd pups; 85-gallon aquarium. 382-5836.

TOP REGISTERED MINIATURE long-haired Dachshund pups. 652-2733.

MUST SELL COLLIE PUP, housebroken. Also cats to good homes. 385-4356.

FROST — POINT KITTENS. Pure bred and vaccinated. $25. 598-4310.

THE PERSON WHO PURCHASED long-haired Dachshund (Bramble) contact 652-2733.

GERMAN SHEPHERD PUPPIES for sale, $15. J. Spoor, 1642 Keatings X Road.

BUDGIE AND CAGE, $8
384-3933.

SHEPHERD-LAB PUPS. 6 weeks. Female. $10. 493 Ker Ave.

MALE, MALTESE PUP, purebred, 10 weeks old. 384-1694.

MALE SCOTTY PUPPIES. 385-2971.

SPAYED FEMALE CHIHUAHUA needs loving home. 386-9240.

GOLDEN REGISTERED English cocker pup. 386-1558.

ONE FEMALE SAMOYED PUP, $30. 478-3846.

PUREBRED CREAM PERSIAN male kitten. 478-1636.

POMERANIAN PUPPIES, UNREgistered. 383-1222.

WANTED: AQUARIUM, FISH and plants. Call 384-1792.

BLACK LABRADOR PUPS. 147 Island Highway. 382-7808.

MINIATURE SILVER POODLES, 8 weeks. $100. 479-3629.

REGISTERED CHICHUAHUAS, both coats, all ages. 478-2714.

127 CHICKS, POULTRY, HATCHING EGGS, SUPPLIES

"WANT TO HATCH EGGS?"
For a variety of all metal reliable incubators in 50 egg and 100 egg capacity come and see us at "BUCKERFIELDS," 506 Pandora Ave., 384-7181.

DAY OLD RHODE ISLAND RED Cross chicks. Pullet 50c. Cockerel 35c. 479-5272.

SILKIES OR FERTILE EGGS wanted. 382-8939.

7 GEESE, $4 EACH.
658-8101.

LAYING CHICKENS.
Phone 658-8640.

128 LIVESTOCK SUPPLIES AND EVENTS

PROVEN SIRE WITH TWO OF world's greatest bloodlines, Allbhai's Shadow Allbhai — Evening Shadow by Bull Dog.
ALSO
Essence of Time, Anything Now, Royal Rhyme by Royal Serenade, Essence of Time, Stakes winner of 8 winners including the B.C. Derby and $49,473. We have an excellent record for getting problems mares in foal. For further information, contact L. G. Shewfelt, Mountain View Ranch, Nanaimo, 733-2817.

A.A.A.T. Whiz Rocket
AT STUD
Sire Voo Doo—Rocket Bar Chick
Dam Modoc Princess—Triple Chick Chick
$200
1471 W. Burnside 479-6761

YOU'VE SEEN THE MORGAN HORSE, on The Wonderful World of Disney Come see our MORGAN at Pernwood Farms, Ganges, Salt Spring Island. Call Mrs. Harkema, 537-2943. Mature and young stock for sale.

AT STUD, A.Q.H.A. KITTITAS Dial, sire Top Breeze by Top Deck. Dam Sandy Dial by Johnny Dial. For speed and conformation. 5042 Rocky Point Rd., 478-2807.

FOR SALE: 2 DRIVING HORSE carts in excellent condition. 656-2920.

GOOD FAMILY AYRSHIRE COW, with 10-day-old Hereford calf. 642-3464.

ENGLISH RIDING CLOTHES, suitable 10-year-old girl. Phone 658-8101.

5-YEAR OLD REGISTERED THOroughbred mare, sound, good jumping prospect. 592-6365.

CHINCHILLAS — BEIGE AND standard, many graded B. Phone 754-6980, Nanaimo, B.C.

FOR SALE: GOOD QUIET JERsey milk cows. 652-1078.

LOST LAKE FARM
Hay for sale, 479-3841

128 LIVESTOCK SUPPLIES AND EVENTS

BOX STALL AND PASTURE FOR rent. 479-3772.

½ QUARTER HORSE MARE, $200, cash. 477-9160.

2-YEAR-OLD THOROUGHBRED gelding for sale. 656-4067.

HORSES AND PONIES FOR sale. 652-1664, after 4 p.m.

130 HEAVY EQUIPMENT AND MACHINERY

1966 INTERNATIONAL ½-TON crew cab. 1966 International ½-ton pickup. 1966, 300 Dodge flatdeck duals, stakesides. 1968 Fargo ½-ton pickup, six automatic. 1964 Chev. 1-ton long wheel base, flatdeck, baby duals. 9 Ude Caterpillar with dozer and winch. 300 amp gas driven arc welder. John Deere model M with rear mounted blade and hydraulic. 33 Massey tractor with or without implements. Address: Pratt Road Equipment Sales and Salvage, 3 miles west of Coombs, Port Alberni Highway, Pratt Road south to location. Phone 752-6418 Parksville. Phone 478-4992 Victoria.

CASE 530 C.K. LOADER AND backhoe, ready to work, $4,500
Case 530 C.K. loader and backhoe, fair shape $3,750
$3,750 Fordson Major loader and backhoe, new clutch $2,250
BUTLER BROS.
Keating Cross Rd.
652-1121 Eves. 479-7481

JOHN DEERE 1010 CRAWLER loader. $3,500. With backhoe. $4,500. 478-6960.

1965 CASE 530 CK, 14' BACKHOE, trades accepted. 479-7069.

135 FARM IMPLEMENTS

ROTOVATOR, HOWARD 300, new Kohler engine, extra extension tines, $300. Also other misc. farm equipment and power tools. 656-2497.

2-WHEEL SIMPLICITY TRACtor, plow cultivator, discs, rototiller, sickle bar, hay rake and trailer, good condition. $300. 743-2424.

RANSOME CRAWL TRACTOR, hydraulic 3-point hitch, Dozer blade and plow. Good condition. $800. 743-2424.

WANTED: 2" ALUMINUM IRRIgation pipe and - or sprinklers 652-2733.

150 CARS FOR SALE

SSSSSSSSSSSSSSSSSSSSSS
&
HHHHHHHHHHHHHHHHHH

SAUNDERS & HITCHMAN

GREAT USED CAR BUYS

1971 SUPER BEETLE, radio, radial tires, orange colour $1895

1971 TOYOTA Corolla Fastback. Radio, 4-speed, suntan yellow $2050

1969 MG MIDGET, only 20,000 miles, has radio. Green. $1695

1970 VOLKSWAGEN Fastback. Radio, automatic drive. $2195

1969 PONTIAC 2-door, V-8, power brakes, power steering, radio. $2495

1968 CHEVELLE 4-door, 307 V-8, automatic, power steering, power brakes. $1995

1967 VAUXHALL Viva station wagon, white. $1095

1967 MG MIDGET, only 30,000 miles. $1295

1967 TOYOTA Corona, 24,000 miles. $1295

1966 RAMBLER station wagon, V-8, automatic, 32,000 well-kept miles. $1395

1965 VAUXHALL Viva, one owner, just 28,000 miles $695

1965 VOLKSWAGEN Beetle. $895

1962 SUNBEAM Alpine, with hard top. Low mileage $595

Many More at your
TOYOTA DEALERS
SAUNDERS & HITCHMAN
2040 CADBORO BAY RD.
AT FOUL BAY RD.
592-2471

SSSSSSSSSSSSSSSSSSSSSS
&
HHHHHHHHHHHHHHHHHH

MUST CLEAR BACKYARD
1965 Mustang 289, automatic, convertible, runs well, needs minor body work $495 firm. 1959 Austin Healey B.N. 6, '63 motor and heavy duty transmission, parts or whole, $300. 1961 Austin Healey 3000, rebuilt motor and chassis, no body, what offers? 1950 Austin A-40, panel, no motor or trans. Body, 17" rubber, excellent. Parts or whole, $50. 384-2572.

1970 FIREBIRD, FORMULA 400, 4-speed, new rubber, spoiler, side pipes. As new except more warranty and more horse power for less money. $2500 or closest offer. 384-2572.

'69 DATSUN, GOOD CONDITION, new tires, brakes, 4-speed, 4-door, turquoise in color, de luxe model 1600, $1,350 or trade in for older car. 388-5684, 478-3198.

1966 BEAUMONT 2-DOOR HARDtop, 283, console automatic, exceptionally clean, only $1,495. Easy financing. Cadboro Bay Service, 477-2102.

EXCEPTIONALLY CLEAN 1966 Delta 88 Oldsmobile, 4-door hardtop, with full power equipment and low mileage. Must be seen to appreciate. 478-5961.

1964 KARMANN GHIA, NEW motor and front end, gas heater, radio, tested, excellent rubber, new paint. Beautiful car, only $900. 382-8670.

'61 METEOR MONTCALM, 2-door hardtop, 332 automatic. Power steering, power brakes. $525 or best offer. 383-2871.

MUST SELL, GETTING COMpany car. 1971 Dodge Demon. Big 6, 3-speed, radio, only 6,000 miles. 478-4477.

MUST SELL, GETTING COMpany car. 1968 Chev Impala 2-door hardtop, 307 V-8, power steering, power brakes, radio. 478-4477.

1970 PONTIAC LE MANS 350. Hardtop, 4-door. 20,000 miles. Power brakes, steering. Top condition. 385-8635.

RARE
'67 Camaro SS, 375 h.p., 350 cu. in., 4-speed. Many extras. Greg, 386-8425.

'69 DODGE CORONET, POWER steering, power brakes, 383, 4-barrel, $1250, or best offer. Ex-Saanich. 388-5654.

'63 CORVAIR, BUCKET SEATS, radio, accessories working. Safety sticker. Needs rings. Drive away. $75. 656-5941.

MUST SELL '66 AUSTIN 1800; '49 Ford ½-ton pickup. Best offer takes away. Ask for Colin, 478-3161.

1962 PONTIAC PARISIENNE, V-8, automatic, power steering, power brakes, tested till '73. 71,000 miles. $375. 479-1546.

1961 JAGUAR MARK 9, AUTOmatic, 385-5860.

150 CARS FOR SALE

SSSSSSSSSSSSSSSSSSSSSS
S S
S SPEEDWAY S
S VOLKSWAGEN S
S PORSCHE S
S S
SSSSSSSSSSSSSSSSSSSSSS

CAMPER SALE

If you plan on taking a trip or just enjoying life with a camper, don't wait until we can't supply the demand.

DEAL NOW!!

WE have a full line of new campers, factory equipped, ready for the road, or vans for the do-it-yourselfer.

DEAL NOW!!

Come in and see our large selction of top quality used cars — and these following vehicles:

DEAL NOW!!

1971 Yellow VOLKSWAGEN WESTFALIA camper. 2268 miles, radio. Lic. factory warranty. Front tire mount $4395

1971 Yellow VOLKSWAGEN WESTFALIA camper. 6109 miles, radio. Lic. AJA-782. Front tire mount, balance of factory warranty $4295

1971 Beige VOLKSWAGEN WESTFALIA camper. Tape deck, Lic. AHC-085. Front tire mount. Balance of factory warranty $4295

1971 VOLKSWAGEN window van, 12,000 miles, radio. Lic. AHA-911. Balance of factory warranty $2995

1970 Red VOLKSWAGEN WESTFALIA camper. 11,000 miles, radio, front tire mount. Lic. ACE-826 $3895

1970 VOLKSWAGEN camper, 22,500 miles. Propane stove. Lic. AGH-412 $3495

1962 VOLKSWAGEN van, rebuilt engine, fully reconditioned $995

1962 MERCURY van, 6 cylinder, city tested $595

FOR 19 YEARS UNDER THE REVOLVING VOLKSWAGENS

BOTH SIDES OF YATES
385-2415

1972
DEMO SALE
SAVE $ $ $
on near new
MAZDA 616 and R100

YEAR	MAKE
1972	CORTINA G.T. 2000 coupe
1971	TOYOTA Corolla, auto.
1971	MAZDA 1500
1971	MAZDA 1200, sedan
1970	MAZDA 1200 sports coupe
1970	MAZDA 1500 S.W.
1969	CORTINA sedan
1969	ROVER 2000 TC 4-speed
1969	VIVA SL 90, 8000 miles
1969	TOYOTA Corolla
1969	TOYOTA Corolla auto.
1969	AUSTIN 1800
1969	MG Midget
1969	MAZDA 1500 sedan
1968	FIREBIRD V-8, P.S., Auto.
1968	CORTINA S.W., auto.
1968	AUSTIN 1100
1968	CUTLASS 4-dr, H.T.
1968	TOYOTA Corolla
1968	VIVA, auto.
1968	VOLKS de luxe
1967	MUSTANG V-8, auto P.S., P.B.
1967	DATSON 2000 S.W.
1967	FALCON S.W. V-8, auto.
1967	VOLKS 1500 F.B.
1966	PONTIAC sed., auto.
1966	FURY convert.
1966	ACADIAN S.W.
1966	AUSTIN 1100
1966	RAMBLER, V8, auto. 770
1966	VOLKS Beetle
1965	ACADIAN
1965	BUICK Skylark, V-8, Auto.
1964	BUICK Wildcat, 2-Dr. H.T.
1964	FAIRLANE S.W.
1964	FORD Galaxie convert.
1964	FORD Galaxie
1964	MORRIS Minor 1000
1963	MINI Minor S.W.
1963	AUSTIN A-60
1962	ENVOY
1962	FORD Fairlane
1962	VOLVO
1961	METROPOLITAN H.T.

TRUCKS

1971	MAZDA 1800 pickup
1969	DATSUN pickup
1968	GMC P.U. 22,000 miles
1968	DATSUN pickup
1966	JEEP Window Van
1965	GMC Handyvan

THIS WEEK'S
— SPECIALS —

1969 TOYOTA Corolla Lic. BKH-043 $1095
1969 MAZDA 1500 sedan Lic. BAE-517 $1395

Open 'til 9 p.m.
—HORWOOD MAZDA—
385-1451
Johnson and Blanshard

1968 CHEVELLE MALIBU 2-door hardtop, 283, automatic, buckets, console, mags, vinyl top, $800. 385-8665 after 5.

1962 FALCON. GOOD CONDItion. New rings, new tires. $350. 598-2516.

1959 FORD FAIRLANE AUTOmatic. Radio. Running order. Must sell. 384-9639 evenings.

'61 THUNDERBIRD. ALL BLUE, all power and all yours for $1,595 or nearest offer. 743-2164.

1954 METEOR SEDAN WITH 239 flathead. As is or for parts, $95. 478-1210, after 4.

FORD, 1964, LARGLY REBUILT, good shape. 479-2414.

51 MORRIS MINOR $100
479-5132

150 CARS FOR SALE

XXXXXXXXXXXXXXX
XXXXXXXXXXXXXXX
XXXXXXXXXXXXXXX
XXX
XXX
XXX CORNELL
XXX "CHEVROLET
XXX COUNTRY"
XXX
XXX
XXXXXXXXXXXXXXX
XXXXXXXXXXXXXXX
XXXXXXXXXXXXXXX

"PUTTING YOU FIRST KEEPS US FIRST"

BUYER BENEFITS !!!
—Free exchange privilege.
—2-year written warranty with every car.
—Take it to your favorite mechanic.
—All cars Gov't Tested.
—100% Financing.
—All winterized.

SEE BERT SAVAGE FOR THESE SPECIALS!!

1971 CHEVY VEGA 2-door, 4-speed, radio $2195

1970 DUSTER 2-door hardtop, 340, V-8, automatic transmission, radio. Very nice $2795

SEE HERB HILL FOR THESE SPECIALS!!

1966 THUNDERBIRD convertible. Every conceivable luxury option $2395

1967 CHEVROLET Caprice 2-dr hardtop, V-8, automatic transmission, power steering, power brakes, radio. Vinyl roof, bucket seats and console. $1995

See Bert Saxon for these specials!!!

1971 FORD ¾-ton Ranger XL pickup. Every conceivable option including canopy. Cost new near $6,000. Now $4395

1967 PONTIAC Grand Parisienne completely equipped including bucket seats, vinyl roof. Reg. $2395. Closest offer to $2000 takes.

See Art Boyer for these specials!!!

1965 CHEVROLET station wagon, V-8, radio, top condition. $1195

1968 BUICK Wildcat 4-door hardtop. Completely power equipped, exceptional value at $2695

1970 CHEVY Nova sedan. Automatic transmission, low mileage, one owner, balance of 50,000 mile warranty. $2495

See George Brewster for these specials!!!

1970 PONTIAC Parisienne 2-door hardtop, with only 17,000 miles, fully equipped and like new in every respect. Reduced from $3195 to $2995

1969 CHEVROLET Caprice 2-door hardtop, bucket seats, plus every other option. The best buy in town at only $2995

1969 TOYOTA 1900 Corona sedan. Like new. Only $1595

See Rene De Bellefeuille for these 2 specials!!!

1970 CHEVY Nova 4-door sedan, low mileage, 6, automatic transmission, power steering $2495

1967 FORD Falcon 2-door radio, premium car $1395

See Pat Murphy for these 3 specials!!!

1968 ENVOY Epic 2-door sedan. G.M.'s little import $1195

1969 METEOR Rideau 500 2-door hardtop, automatic, power steering, brakes, vinyl roof, low miles. $2695

1970 CHEVROLET Kingswood station wagon. Top of the line model. Fully equipped, low miles, balance of factory warranty $3895

See Howie Blake for these specials!!!

1969 DODGE Swinger "340" automatic transmission, for the young swinger $2395

1970 CHEVELLE Malibu sedan, V-8, automatic transmission, power steering, brakes, radio, balance of 5 year factory warranty $2995

CORNELL
"CHEVROLET
COUNTRY"
3050 DOUGLAS STREET
(Opp. Mayfair)
385-5777 — till 9 p.m.

150 CARS FOR SALE

ENSIGN
CHRYSLER PLYMOUTH
DOWNTOWN
Yates at Cook

PLYMOUTH
CHRYSLER
FARGO TRUCKS
SALES AND SERVICE

'71 PLYMOUTH Cricket sedan. Bucket seats, automatic transmission, custom radio, power front disc brakes. Balance factory warranty. SALE PRICE $2100 $59 down, $59 per month (48 months on approved credit.)

'71 VALIANT Duster sport coupe. Hi-performance 6-cylinder motor. Automatic transmission, rear window defogger, body protection mouldings, custom radio. Balance factory warranty. Stock No. 8408. SALE PRICE $2798 $79 down, $79 per month (48 months on approved credit.)

'71 PLYMOUTH Satellite sedan, automatic transmission, vinyl seats, rear window defogger, body side mouldings, wheel covers. Stock No. 3039. Brand new car. SALE PRICE $3169 $87 down, $87 per month (48 months on approved credit.)

'71 PLYMOUTH Fury 2-door hardtop, V-8 motor, automatic, power steering, power disc brakes, custom radio, vinyl roof. Stock No. 8405. SALE PRICE $3295 $90 down, $90 per moth (48 months on approved credit.)

ENSIGN
CHRYSLER-PLYMOUTH
DOWNTOWN
YATES at COOK
Open Weekdays
till 9
386-2411

XXXXXXXXXXXXXXXXX
X X
X CORTINA CAR X
X CENTRE X
X X
XXXXXXXXXXXXXXXXX
XXXXXXXXXXXXXX
XXXXXXXXXXX
XXXXXXXX
XXXXX
XXX
X

QUADRA and YATES

1970 ALPINE G.T. Fastback. Immaculate condition, only 10,000-miles $2295

1970 MAZDA 1800 Sedan $1795

1966 AUSTIN 1100 $895

1969 VOLKSWAGEN $1395

1970 CORTINA GT Radio $1895

1971 VOLKSWAGEN, automatic transmission, radio $1995

1971 PINTO 2000, automatic transmission, radio $2095

1969 EPIC SEDAN. Automatic transmission $1095

CORTINA CAR CENTRE
(Div. of Peter Pollen Ford)
Yates at Quadra 384-5555

1970 CHEV WAGON, V8 AUTOmatic. Power steering and power brakes. $2600. Phone 592-3540.

'56 PLYMOUTH, RUNNING order. $50 or nearest offer. 598-1176.

1966 RENAULT 10. EXCELLENT engine and interior. Low mileage. $990. 479-7883.

1969 MUSTANG MACH 1. 428 CU. in. 4-speed. Immaculate. $2,795 or best offer. 383-2239.

1968 VAUXHALL VIVA, LOW mileage, beautiful shape, $975. 386-9684.

1971 DATSUN 1600. 4 DOOR STANdard. 3,000 miles. 6 months warranty. $2150. 382-2037.

1964 VOLKSWAGEN GOOD CONdition. Offers? Phone 656-3064.

1962 ACADIAN 4-DOOR SEDAN. 6 cylinder, after 6, 592-4913.

1970 DATSUN MODEL 1300 pickup. $1550. Phone 592-3540.

1970 TRIUMPH TR6. $3600. 477-2313 or 656-2511 after 6 p.m.

1962 PONTIAC 2-DOOR HARDtop, V-8, automatic. $200. 385-7505.

1958 VAUXHALL, AS IS, $80. 658-5330.

150 CARS FOR SALE

PPPPPPPPPPPPP
PPPPPPPPPPPPP

PLIMLEY
SINCE 1893

YOUR
BRITISH SPORTS CAR
HEADQUARTERS
1010 YATES

CASH !!!
For Top Quality
Used Cars

71	MATADOR	$3295
71	DODGE Colt	$2525
71	DODGE Colt	$2495
71	DODGE Dart	$3195
71	DODGE Demon Lt.	$3295
70	MAZDA 1200	$1745
70	TOYOTA A.T.	$2245
70	DODGE Coronet	$2495
70	HONDA	$ 395
70	AUSTIN 1300, A.T.	$1795
70	MINI wgn.	$1595
70	AUSTIN 1300, std.	$1695
70	MAZDA wgn.	$2295
69	V.W. A.T.	$2295
69	VICTOR	$1295
67	SUNBEAM Imp	$ 850
67	DATSUN	$1295
66	PONTIAC	$1195
66	FORD S.W.	$ 845
65	MERC. conv.	$1395
65	ACADIAN S.W.	$1195
64	MINI Cooper	$1195
62	MG Midget	$ 595
61	DODGE Phoenix	$ 495
60	AUSTIN A50	$395
57	AUSTIN A95	$495
55	MERCEDES Benz	$650

SALE PRICES
ON ALL
CARS

PLIMLEY
1010 Yates 382-9121
Open to 9 p.m.
PPPPPPPPPPPPP
PPPPPPPPPPPPP

METRO TOYOTA
"SIDNEY"
(DIVISION)

'70 DODGE Super window van, V-8, automatic, radio, "METALLIC GREEN."

'70 VOLKSWAGEN Van, "WHITE." 26,000 miles, hard to find model.

'70 GMC, long wide box, V-8, automatic, "RED." Like new. Balance of 50,000 miles new truck warranty.

'70 DATSUN pickup 1600, "WHITE." 4-speed. 13,000 miles.

'69 FORD pickup, V-8, automatic, long wide box, one owner premium unit. "MINT GREEN."

'68 INTERNATIONAL Travelall, V-8, automatic. 37,000 miles. "GREEN."

Drive to "SIDNEY" and SAVE $$$

656-4311 656-4311
METRO TOYOTA
SIDNEY (Division)

REMEMBER
METRO TOYOTA
LTD.
624 Finlayson
386-3516, 386-3517

FREE '72 PLATES. TRADE, terms, cash. 1963 de luxe Volkswagen; 1959 Lincoln Continental, with everything; 1966 Corvair, automatic, (immaculate) 1959 Rambler wagon; 1962 Pontiac wagon; 1955 Pontiac wagon; 1957 Austin; 1957 Rambler; 1939 Zephyr automatic. Haidin Motors, 1500 Blanshard. 384-6713, anytime.

1950 AUSTIN DRAGSTER, ALL new parts and paint, with M and H slicks and mag wheels. Button and tuft upholstery, complete instrumentation traction bars. Olds rear-end, set up for small or big Chevrolet. Offers. 385-2772 after 7 p.m.

4-WHEEL DRIVES
72 Jeep wagon, V-8, automatic, P.S. and P.B.; — '72 Commando, automatic, '72 Jeep pickup.
VICTORIA JEEP
HILLSIDE at ROCK BAY

SHOP AROUND
Then compare this one-owner '65 4-door Fury II, V-8, power steering, excellent buy at $795. 478-6168 after 5.

1963 CHEV IMPALA, V-8, AUTOmatic, 4-door hardtop, snow tires, $250 or closest offer takes. 479-4962.

BEST OFFER
'62 Acadian, good condition, needs new tires. 383-3408.

1957 AUSTIN,
Phone 385-8445.

150 CARS FOR SALE

N
N N
N N
N N
N N
N NATIONAL N
N N
N CHRYSLER N
N N
N DODGE N
N N
N N
N N
N N
N

BOTH SIDES OF THE 800 BLOCK YATES ST.
384-8174
Open 'til 9 P.M.

DEPENDABLE USED CARS

BRAND NEW
'72 DODGE COLTS
Made in Japan
By Mitsubishi
FULL PRICE $2297
(2-door Coupe)

1965 MERCEDES BENZ 220 S.E. Automatic transmission, sunroof, push-button radio. Leather reclining buckets. A rare model. DEPENDABLE $2095

1971 DART 2-door coupe. 6-cylinder, automatic transmission, whitewall tires, wheel discs. Sherwood green with contrasting vinyl interior. Stock Number 4503 DEPENDABLE $2695

1970 PLYMOUTH 4-door sedan, automatic transmission, power steering, power brakes. What a sleeper with a 383 V-8 motor. This freshly painted RCMP Highway cruiser is a rare find. DEPENDABLE $1995

1971 CHALLENGER. This one-owner unit has just 15,000 miles, automatic transmission, power steering, push-button radio, rear window defogger, pleated vinyl bucket seats, deep pile carpet, vinyl body side mouldings, whitewall tires and powered with the popular 318 cubic inch V-8 motor. DEPENDABLE $3195

1968 METEOR station wagon in natural green is in excellent condition. Equipped with small V-8, automatic transmission, power steering, power brakes and radio. Priced for quick sale. DEPENDABLE $1995

TRANSPORTATION SPECIALS

'66 PONTIAC AT.	$495
'60 MONARCH AT.	$149
'61 CHEV., V-8, at.	$395
'55 FORD, V-8, std.	$149
'58 OLDS, all power	$199
'60 PONTIAC, clean	$395

NATIONAL
CHRYSLER-DODGE
DODGE TRUCKS
Both Sides of 800
Block Yates St.
384-8174

MUST SELL
Leaving country. 1970 Swinger 340. 4-speed. Warranty. 477-1109 evenings.

1960 PONTIAC, STANDARD 6, tested Nov. '72, '72 licence, new tires. $300 or best offer. 383-1378 or 384-1434 evenings.

'65 GALAXIE 500 2-DOOR HARDtop, V-8 automatic, power steering, power brakes. $995. 479-5194, after 5 p.m.

'51 CHEVROLET SEDAN, EXcellent body, new clutch, good working order, offers.

150 CARS FOR SALE

DE PAPE
MOTORS LIMITED

REMEMBER
IF YOU BUY BEFORE
SEEING US YOU MAY
HAVE PAID TOO MUCH

'71 COUGAR
2-DOOR HARDTOP, 351, V-8 AUTOMATIC, RADIO, POWER STEERING, POWER BRAKES, VINYL TOP, 14,000 MILES, ONE OWNER, LIKE NEW.
NOW $3395

'71 MGB ROADSTER
LOCAL ONE OWNER SPORTS CAR WITH JUST 6500 MILES. IMMACULATE IN EVERY ASPECT. RED WITH BLACK INTERIOR. RADIAL TIRES AND BOTH TONNEAU COVERS.
NOW $2995

'70 OLDSMOBILE
TORONADO
2-DOOR, FRONT WHEEL DRIVE, STEREO, RADIO, POWER STEERING, POWER BRAKES, POWER WINDOWS, POWER SEAT, DOOR LOCKS, TILT STEERING, CLIMATE CONTROL FACTORY AIR CONDITIONING. A BEAUTIFUL ONE-OWNER, LOW MILEAGE, AUTOMOBILE THAT COST OVER $9000 NEW. TEST DRIVE IT. IT'S FASCINATING.
NOW $4895

'69 SUPER BEE
383 MAGNUM, CONSOLE, AUTOMATIC TRANSMISSION, RADIO, BUCKET SEATS, MECHANICALLY EXCELLENT AND TESTED, REAL SHARP!
NOW $2595

'69 THUNDERBIRD
2-DOOR LANDEAU, STEREO RADIO, 429 V-8, AUTOMATIC, POWER STEERING, POWER BRAKES, POWER WINDOWS, VINYL TOP. A BEAUTIFUL LUXURY CAR IN IMMACULATE CONDITION. COST OVER $8000 NEW.
NOW $3895

'67 CORTINA
4-DOOR SEDAN, AUTOMATIC, RADIO, ONE OWNER, LOW MILEAGE. EXCEPTIONALLY CLEAN.
NOW $1295

'65 G.T.O.
PONTIAC, 2-DOOR HARDTOP, 389 V-8 WITH THREE CARBS., 4-SPEED, RADIO, NEW MOTOR, NEW TIRES, ORIGINAL PAINT AND INTERIOR ARE LIKE NEW CONDITION. EXCEPTIONAL HARD TO FIND MODEL. A REAL BOMB.
NOW $1995

'69 OLDS $2895
442, 4-speed, radio.

'69 MALIBU $2295
2-dr. hardtop, V-8, PS., radio.

'69 CADILLAC $4995
Factory air, stereo

'71 VEGA $2595
Automatic, radio

'71 PINTO $2195
Automatic, radio

MANY, MANY MORE GOOD BUYS TO CHOOSE FROM.

DE PAPE MOTORS LTD.
847 YATES 384-8035

THREE
POINT
MOTORS

'72 "BARRACUDA"
Less than 3,000 miles on this very attractive two-door hardtop with console automatic, power steering, power brakes, radio with rear speaker, mag wheels and polyglass tires. $3695

'71 "SWINGER"
Only 5,500 miles on this two-door Dodge hardtop, with automatic, power steering and radio. $3295

'71 "COLT"
Smart two-door hardtop with automatic and radio. Only 8,500 miles. $2295

'69 METEOR "Rideau"
Very nice sedan with automatic and radio. $1795

'69 VAUXHALL
Only 10,000 miles on economical automatic. $1795

'68 "MONACO"
Very well equipped Dodge two-door hardtop. $2095

'67 "CORTINA"
Very clean, low mileage unit. $1395

'67 "Le SABRE"
This Buick coupe is a most desirable automobile with automatic, power steering, power brakes, and radio. $1795

'67 "ENVOY" Wagon $1195

'64 "FORD" Fairlane
Good looking, good running automatic with radio. $895

THREE POINT MOTORS
GOVERNMENT AT
HILLSIDE
385-6737

'69 CHEVELL MALIBU, V-8, power steering, radio, whitewalls, 4-door sedan. Excellent condition. $2150. 656-2925.

1968 KHARMAN GHIA 1500 Volkswagen. Pirelli radial tires, ski rack, AM-FM radio. $1,200 firm price. 477-3048 after 6.

1962 MINI. EXCELLENT CONDITION. Cassette tape. Custom interior. Offers? 477-2469.

'59 VOLKSWAGEN VAN, GOOD body, view at Hillside and Cedar Hill or phone 385-3657 after 5 p.m.

MUST SELL 1961 AUSTIN, TESTED, new tires and exhaust. Much other recent work. 598-3703 after 5.

MUST SELL BY SUN., '65 MALIBU, 327, 4-speed, mags, tested, $1,200 or best offer. 479-2249.

1948 MERCURY COUPE WITH '50 Ford flathead, 6 cylinder engine, $50. 478-3030.

'59 DODGE, V-8, AUTOMATIC, new transmission, brakes. Offers. 493 Ker Ave.

1958 MERCEDES BENZ, 180 DIESEL in good shape. $700 firm. 478-7680.

58 KARMANN GHIA, RECONDITIONED engine, good tires, $325. 383-0539.

'69 VOLKSWAGEN DE LUXE with extras in good condition. 478-6217 after 6 p.m.

1952 PLYMOUTH CRANBROOK. 73,000 miles. Near mint condition. $350 or offers. 477-8372, after 5.

TAKE OVER PAYMENTS ON Good Repossessed Cars. 382-3567.

1964 VOLKSWAGEN, SUNROOF, $750. 656-4362.

150 CARS FOR SALE

—McCALLUM MOTORS—
—DATSUN — VOLVO—

All late model cars checked on CLAYTON DYNAMOMETER . . . WHY NOT ELIMINATE THE RISK WHEN BUYING A USED CAR?

1969 DATSUN 2-door 1600. 30,000 miles. $1695

1968 DATSUN 4-door 1600. Real clean $1495

1970 TOYOTA Corolla automatic trans. $1750

1967 VAUXHALL VIVA Priced to sell $650

1966 OLDSMOBILE Cutlass hardtop. $1395

1968 CAMARO. Real low mileage. $1995

1965 CHEVROLET family sedan, V-8 automatic transmission $750

1970 VOLVO, 142 Hard to find model $2895

1966 ACADIAN 2-door hardtop, V-8, automatic. $1595

1968 VOLKSWAGEN camper. $2695

1967 VW CAMPER, new motor, under warranty, a steal at $1795

1965 FORD ½-ton pickup, long box, very clean $1095

1965 FORD Galaxie hardtop, loaded. $1095

McCALLUM MOTORS
—DATSUN—VOLVO—
It Pays to
"TAKE A LOOK"
at YATES and COOK
386-6168

149 $$$ DAY
AT METRO TOYOTA
SIDNEY DIVISION

1951 AUSTIN sedan. Tested

1955 CHEVROLET V-8, standard, station wagon.

1962 MERCURY sedan V-8, automatic transmission.

1961 VALIANT, slant 6, automatic transmission, station wagon.

Drive to "SIDNEY" and SAVE $$$
656-4311 656-4311
METRO TOYOTA
SIDNEY (Division)

IDEAL
RALLY CAR
1968 MGB. Low mileage, driving lights, roll-bar, radio.
ONLY $1895
BAVARIAN AUTO LTD.
386-1515 388-1612
Corner Gov't. and Herald

1969 FORD ¾ WITH CAMPER;
1969 ¾ Chev V-8, 4-speed, P.U.;
1969 Longhorn V-8, 4-speed p.u.;
1969 ½ Chev. V-8, 4-speed. 1963 Security camper. '72: Honda 4. '71 Datsun A.T. '57 Chev. V-8, 2-door.
LES BLOW'S
(British Motors)
2940 Douglas Street
Phone 384-7843

VARIOUS MAKES AND MODELS, $100 to $500 price range. Financing available. NATIONAL MOTORS, 384-8174.

'55 MERCURY V-8 AUTOMATIC, safety inspected. '72 plates. 382-2778.

NO MONEY DOWN
AT ART'S CARS SALES

'62 FORD GALAXIE, 4 DOOR, 6 cylinder, very economical, offers. 652-3287.

YOU PAY LESS
AT ART'S CAR SALES

1968 VAUXHALL VIVA, EXcellent condition, tested, $1,000 or best offer. 382-3340

1962 MERCURY METEOR V-8 automatic. Reasonable. Phone 384-3294.

1965 RAMBLER SEDAN, POWER steering, power brakes automatic. 1 owner, 385-5860.

'59 FORD. RUNS WELL., $75 OR near offer. 477-1605.

1963 AUSTIN COOPER, 1972 plates, tested, best offer. 385-4186.

'65 ENVOY EPIC, GOOD CONDITION. $375. Tested. 388-5954.

'59 VAUXHALL, NEEDS REPAIR. Offers. 2707 Forbes St. 382-3720.

1970 TOYOTA SPRINTER WITH racing stripes. $1,495. 592-0846.

1958 ZEPHYR, NEEDS WORK, $100 or offers. 383-3128.

'64 VW STATION WAGON good shape, 479-4208.

1955 BUICK, $150.
Phone 592-4511.

150 CARS FOR SALE

XXXXXXXXXXXXXXXX
X PETER POLLEN X
X FORD X
X X
XXXXXXXXXXXXXXXX
XXXXXXXXXXXXXX

XXXXXXXXXXX
XXXXXXXX
XXXXX
XXX
X

WHERE YOU
BUY WITH
CONFIDENCE

SEE OUR LARGE
SELECTION OF
USED CARS

1967 OLDSMOBILE Cutlass 2-door hardtop. Automatic transmission, power steering, power brakes, radio $1895

1970 MUSTANG 2-door hardtop, V-8, 3-speed transmission, radio and black vinyl top $2795

1971 TORINO sedan, automatic transmission, power steering, power brakes, radio $2995

1971 MAVERICK 4-door sedan, 6-cylinder, automatic transmission, power steering, radio $2795

1972 GREMLIN X, V-8 automatic, radio. $3195

1967 FORD Galaxie 2-door hardtop V-8, automatic transmission, power steering, power brakes, radio $1595

1965 COMET station wagon, 6 cylinder, automatic transmission, radio $1095

1971 PINTO 2000, automatic transmission, radio low mileage. $2095

1971 GALAXIE 2-door hardtop, automatic transmission, radio, power steering, power brakes. $3295

1970 FORD Custom 2-door hardtop automatic, radio, power steering, power brakes. $2795

1970 TORINO GT fastback, automatic transmission, radio, power steering, power brakes. $3095

1963 PONTIAC wgn. $595
1963 WILDCAT 2-dr. Ht. $795
1963 PONTIAC sedan $595
1965 VIVA $495

TRUCKS

1970 FORD F250 Pickup, 300 cu. in., 6-cylinder engine, automatic trans- $2795

1970 FORD F100 Pickup. 300 mission $2795
ic transmission. $2595

1968 FORD F100 custom pickup with 8' camper. Camper is fully equipped including intercom. Only 20,000 miles. Condition immaculate. $3295

1972 FORD F100 6-cylinder, 3-speed, radio. Only 1300 miles $2995

ALL SOLD WITH
7-DAY
MONEY BACK
GUARANTEE
384-1144
YATES AT COOK

1969 DATSUN
PICKUP
Shiny, new paint. Properly reconditioned and ready to do a job for you at the low price of
ONLY $1,385
BRIAN HOLLEY VOLVO
3319 Douglas at Cloverdale
Phone 384-1161

'64 ACADIAN BEAUMONT Sports de luxe, 2-door hardtop. 283 automatic console, dual exhaust, $950 or closest offer. 386-0601 or 384-4258.

1969 CHEVROLET 4-DOOR sedan, V-8, automatic, power steering, priced to go at $1780. Cadboro Bay Service. 477-2102.

IDEAL FOR CAMPER
1965 Chevy van, excellent condition, $1,095, or first reasonable offer. 652-3073.

'65 BARRACUDA, V-8, 3-SPEED, automatic, tested, $1,200 or nearest offer. 385-2269.

'57 CHEV. 283-A.F.B., 4-BARREL, button and tuff interior, tested. 383-5690.

'68 VOLKSWAGEN SQUAREback, radio, etc. Excellent condition. 382-1424.

'69 VOLKSWAGEN DELUXE, AM-FM radio, rear defogger, excellent condition. 382-1424.

'65 FALCON, AUTOMATIC, 6, radio, one owner, 29,000 miles, best offer. 477-8279.

1963 FURY, $695. CONSIDER trade for boat or motorcycle. 383-6949.

1964 CLASSIC RAMBLER, TESTED 'til '73. Good second car. Closest offer to $300. 478-5866.

1937 FORD COUPE, SET FOR 312 or 292. No motor or trans. Best offer over $200. 748-9277, Duncan.

'62 RAMBLER, EXCELLENT condition, 6-cylinder, automatic, recently tested, first $350. 479-7721.

1965 CHEVELLE CONVERTIBLE V8, floor shift, bucket seats, excellent condition. $700. 652-2801.

150 CARS FOR SALE

D
O
U
G
L
A
S
VOLKSWAGEN

YOUR LARGEST
VOLKSWAGEN DEALER
ON THE ISLAND

PREMIUM SELECT
USED UNITS

1971 VOLKSWAGEN 411 sedan, automatic, radio AM-FM. Balance of warranty $3295

1971 VOLKSWAGEN custom 1600 Beetle. Color white. Balance of warranty $2995

1971 VOLKSWAGEN 7-passenger bus. Radio, etc. 15,000 miles. Balance of warranty $3595

1970 ROVER 2000 Spts. sedan, automatic, radio. Low miles $3495

1969 DATSUN 1500 wagon $1995

1969 VOLKSWAGEN 7-passenger bus, radio $2695

1969 VOLKSWAGEN WESTFALIA camper $3595

1968 VOLKSWAGEN semi camper $2795

PLUS 50
MORE PREMIUM USED
UNITS

Bank Finance
Up to 60 months
on approved credit

3329 DOUGLAS ST.
388-5866
Open 9 'til 9

XXXXXXXXXXXXXX
RM RM RM RM RM RM RM
XXXXXXXXXXXXXX

EXCEPTIONAL SMALL CARS
ALL ONE OWNER
69 AUSTIN American automatic $1495
69 CORTINA, radio $1595
67 SUNBEAM 4-door wagon, automatic $1495
PAYMENT PROTECTED
FINANCING!
ONLY AT
REG MIDGLEY'S
AMERICAN MOTORS
736 Cloverdale Ave. 385-8756
XXXXXXXXXXXXXX
RM RM RM RM RM RM RM
XXXXXXXXXXXXXX

PARADE OF
IMPORTS
'69 EPIC only 12,000 miles $2295
'69 MAZDA 1500 — spotless $1595
'69 RENAULT R-8 automatic $1195
'69 FIAT 850 Spyder $1495
'68 CORTINA G.T. 4-door $1395
NO REASONABLE
OFFER REFUSED
WILLE MOTORS LTD.
Quadra at Pandora
382-5333

IDEAL
FOREIGN STOCK
1965 NSU 2-door
4-speed, radial tires.
ONLY $295
BAVARIAN AUTO LTD.
386-1515 388-1612
Corner Gov't. and Herald

GEM MOTOR SALES
480 Esquimalt 385-4311
'69 FORD Ranch Wagon $2295
'68 BEAUMONT station wagon $1995
'66 VAUXHALL station wagon $1095
'64 FORD station wagon $895

1965
ACADIAN CANSO
Sedan. 6-cylinder. 50,000 miles. One owner car
KEN ALGER
EMPRESS PONTIAC BUICK
382-7121 477-6318

ONLY 11,000 MILES
1971 Cougar sport coupe. Power equipped, colour brown. Matching interior. Trade and terms accepted. Phone Charlie Peterson at Empress Pontiac Buick GMC. 382-7121 or res. 477-9409.

LADIES' SPECIAL!
1965 Triumph Herald coupe. Only 48,000 miles. Only $795. Phone Charlie Peterson at EMPRESS PONTIAC BUICK GMC. 382-7121 or res. 477-9409.

1966 CHEVROLET IMPALA Super Sport, completely rebuilt, 396, 400 horse, all good tires, 4-speed brand new clutch, $2,000. 478-4961.

1965 CHEV. IMPALA. 2-DOOR hardtop, power steering, power brakes, radio, tape deck. Good condition throughout. $1195. 592-2672.

1969 MUSTANG COBRA JET 428, console, automatic, only 38,000 miles. $2,795. Consider trade. Financing available. Cadboro Bay Service 477-2102.

DESPERATE. 1966 FORD Custom, standard, 6-cylinder, new clutch, etc. Excellent condition. 62,000 miles. $850. 658-5639

1961 ENVOY. TESTED TO DECember 1972. Good mechanically. $225. 598-1257.

'64 VALIANT 200, HARDTOP, good condition. Needs some motor work. $300 or offers. 479-4098.

'60 BUICK LESABRE, GOOD condition, $200, 813-705 Esquimalt Rd.

'67 BUICK CONVERTIBLE. A-1 shape. $1750. 384-8864.

'55 FORD, TESTED, $125. 956 Tattersall Ave.

150 CARS FOR SALE

METRO
O
Y
O
T
A

FRESH — TRADES

1967 DATSUN PICKUP. FULLY EQUIPPED WITH CAMPER EQUIPMENT. WEST COAST MIRRORS, STEP BUMPER.

1969 OLDSMOBILE CUTLASS 2-DOOR HARDTOP, V-8, AUTOMATIC TRANSMISSION, POWER STEERING, POWER BRAKES, RADIO. LOW, LOW MILEAGE. PREMIUM UNIT.

1972 CORVETTE, 350 V-8, AUTOMATIC, AM-FM RADIO, POWER STEERING, BRAKES, WINDOWS, TILT AND TELESCOPIC STEERING WHEEL, TINTED GLASS ALL AROUND, PANEL TOP. 4000 MILES.

1970 CAMARO HARDTOP, V-8, AUTOMATIC, POWER STEERING, POWER BRAKES, RADIO. 18,000 MILES. LOOKS LIKE NEW.

1968 FIREBIRD 350, V-8, AUTOMATIC, POWER STEERING, POWER BRAKES, RADIO, PLUS MANY OTHER FACTORY OPTIONS INCLUDING VINYL ROOF. PREMIUM UNIT.

1969 CAMARO S.S. HARDTOP, V-8, AUTOMATIC, FULLY POWERED. FINISHED IN A BEAUTIFUL BUTTERCUP YELLOW WITH BLACK VINYL TOP. MUST BE SEEN.

1968 CHEVELLE SEDAN. FULLY EQUIPPED WITH AUTOMATIC AND FULLY POWERED. THIS UNIT HAS 20,000 ORIGINAL MILES. LOOKS AND DRIVES LIKE MUCH NEWER UNIT. MUST BE SEEN.

1967 FORD XL 2-DOOR HARDTOP, V-8, AUTOMATIC, POWER STEERING, POWER BRAKES, RADIO. BUCKET SEATS AND CONSOLE. EXCELLENT UNIT.

1967 COUGAR HARDTOP. V-8, AUTOMATIC, POWER STEERING AND POWER BRAKES, RADIO. PREMIUM UNIT.

1968 MUSTANG CONVERTIBLE. V-8, AUTOMATIC. FULLY POWERED. ALL OPTIONS. PREMIUM UNIT.

1972 TOYOTA 1600 COUPE. FULLY EQUIPPED, RADIO.

1971 DATSUN 1600 SEDAN. ALL EXTRAS, INCLUDING RADIO.

1970 DATSUN PICKUP. EQUIPPED WITH CANOPY AND WEST COAST MIRRORS.

1970 VAUXHALL WAGON. 4000 MILES. MINT CONDITION. ALL EXTRAS INCLUDING ROOF RACK.

1965 ENVOY EPIC. LOOKS AND RUNS LIKE MUCH NEWER UNIT.

1964 ENVOY SEDAN. EXCELLENT CONDITION.

1962 TRIUMPH HARDTOP. LOOKS LIKE NEW.

These are just a few of our many fully reconditioned trades.

All units sold with 1972 licence plates and Government Safety Inspected for your protection.

Remember at METRO all reasonable offers will be accepted.

Metro-Toyota Ltd.
624 Finlayson
386-3516 386-3517

150 CARS FOR SALE

SUBURBAN MOTORS
N
O
R
T
H
ON
DOUGLAS

VICTORIA'S FORD
TRUCK CENTRE!!!

IMPORTS!!!

1972 CORTINA 2000, 4-door, 4-speed, stereo tape. $2496

1971 PINTO 2000 de luxe, automatic, radio. $2248

1969 AUSTIN American, 4-speed. $1313

1968 TOYOTA Corona 1900 4-door, radio. $1377

1968 VIVA station wagon, 4-cylinder, 4-speed. $1277

HARDTOPS!!!

1971 METEOR 2-door hardtop, V-8, automatic transmission, power steering, power brakes, radio, vinyl roof. $3977

1971 COUGAR XR7, 2-door hardtop, V-8, automatic transmission, power steering, power brakes, radio. Console, ¾ vinyl roof. $3977

1970 METEOR 2-door hardtop LeMoyne V-8, automatic transmission, power steering, power brakes, radio. Twin comfort seats, power windows. $3333

1969 OLDSMOBILE Cutlass 2-door hardtop, V-8, automatic transmission, power steering, power brakes, radio, console, bucket seats. $2866

1969 MONTEGO 2-door hardtop, V-8, automatic transmission, power steering, radio. $2444

1968 DATSUN 2000 2-door hardtop, 5-speed. $1444

1967 CHEVELLE 2-door hardtop, 396, V-8 standard, radio. $1777

1967 CHEV Impala 2-door hardtop, V-8, automatic transmission, power steering, power brakes, radio. $1777

CONVERTIBLES!!!

1970 MARQUIS convertible, V-8, automatic transmission, power steering, power brakes, radio, power seats, twin comfort seats, power windows. $3977

1969 DODGE Monaco convertible, V-8, automatic transmission, power steering, power brakes, radio, bucket seats, power windows, console. $2666

1966 COMET Caliente convertible, V-8, automatic transmission, power steering, power brakes, radio. $1212

TRUCKS!!!

1971 FORD ¾-ton, 390, V-8, automatic transmission, power steering, power brakes, radio, camper Pkg. $4222

1971 FORD ½-ton 4x4, 4-speed positraction, rear-step bumper. $3888

THE HOME OF:
LINCOLN
MERCURY
METEOR
MONTEGO
CORTINA
COUGAR
COMET
CAPRI
and
FORD TRUCKS
Wide open til 10 p.m.
386-6131
SUBURBAN MOTORS

150 CARS FOR SALE

1968 TOYOTA CORONA, 4-DOOR sedan, 1900 series automatic. 39,000 miles. New tires, battery and muffler. A very nice car, $1300. 592-4863.

GEM MOTOR SALES
"MECHANIC SPECIAL"
'67 CHEV V-8, Standard 4-door, in good running order $695
480 Esquimalt 385-4311

EXCELLENT
1964 Mercury Meteor 2-door hardtop, V-8 automatic. Power steering, brakes, and radio. Turquoise and white. Tested. $850. 478-5821.

HAVE COMPANY CAR — MUST sell! 1965 Oldsmobile 4-door hardtop, automatic transmission, power steering, power brakes, radio. Barry, 385-6731, Sunday 479-1597.

'61 FALCON 4-DOOR, 2-TONE, padded dash, whitewalls. Rebuilt transmission and carburetor. Good engine, seat covers, $385. 382-4179.

1971 VEGA, HIGHEST ACCLAIM in the compact field. 4-Speed, radio, disc front brakes. A real good second car. Phone 383-2625.

1970 CHEVY NOVA, 6 CYLINDER, automatic, sedan. Very low mileage. Economical transportation. $2395. Phone 383-2625.

1970 FORD ¾-TON, 4-WHEEL drive, 13,000 miles, as new, with telescopic de luxe camper, winch, extras. 477-4627.

1968 CADDY FLEETWOOD Brougham sedan, loaded including air. Mint condition. Call collect to view, 629-3323.

1970 CHEVELLE SS, FULLY equipped, 13,000 miles, excellent condition, $3900. 386-1725 between 6-9 p.m.

1964 BUICK LE SABRE, LIKE new, 28,000 miles, new rubber, radio. Must sell. Asking $975. 652-2677.

MUST SELL 1963 CHEV, 282 AUtomatic. Tape deck, radio, new snow tires. Good condition. 383-4593. 656-3250.

'58 CHEV BELAIR, AUTOMATIC, 6 cylinder, needs front end. Good motor. Offers. 478-2700.

1965 CHEV. IMPALA S.S. 327-300 H.P., 4-speed. White interior. Tested till Feb. '73. $1200. 477-8490.

1964 VALIANT, 2-DOOR HARDtop, bucket seats, radio, good condition. $950. 477-5980.

CONVERTIBLE, 1966 CYCLONE GT, low mileage, $1450. 385-6060, 384-4621, 385-0158.

1951 SPECIAL DE LUXE CHEV. passed test, standard transmission. 383-2653.

1971 VOLKSWAGEN WINDOW van with partially built camper, $3250 or best offer. 658-8936.

'63 FORD GALAXIE, 352 AUTOmatic, good mechanical condition. $250. 477-2811.

'70 DODGE SWINGER, AUTOmatic, 318 motor, purple. Best offer. 386-3722.

1961 AUSTIN WAGON, VALVE grind just completed, good mechanical condition $350. 478-5929.

LADY'S CAR, '68 VAUXHALL SL de luxe, options, good condition. $950. 382-5348 or 592-6711.

1970 METEOR RIDEAU 500 hardtop, executive driven, perfect condition 598-5659.

POOR STUDENT FORCED TO sell custom 1954 Studebaker hardtop. Best offer takes. 384-7349.

1966 VOLKSWAGEN FASTBACK, custom radio, gas heater, new brakes, $1095. 388-4579.

MUST SELL '66 FORD CYCLONE, 390, automatic, excellent condition, $1275 or best offer. 656-3327.

1970 VOLKSWAGEN DE LUXE Gas heater. Whitewalls. Like new! $1750. 477-2104.

1970 MINI WAGON, JUST TESTed, new brakes, offers about $1300. 382-5559.

MUST SELL '66 AUSTIN 1800, wine red, excellent shape, offers. 479-6310.

1960 VAUXHALL, $300 OR nearest offer. 385-0215.

'51 FORD, FIRST REASONABLE offer takes. Phone 598-1292.

1962 ENVOY. SEE AT HILLSIDE Home Service, Mc. Elvin Carter.

FOR SALE, 1961 CORVAIR. Offers. 642-5495.

1959 PONTIAC, A-1 CONDITION. Safety sticker and licence. 388-4191.

151 FOREIGN IMPORT
AND SPORTS CARS

PORSCHE 911, 1966 COUPE, 6 cylinders, 5-speed. Semperit, Koni, Abarth, Blauplunkt, Ziebart, equipped. Concourse body and interior. Immaculate throughout, many accessories. By appointment only. Phone 656-4649.

DUNE BUGGY, INSPECTED. Metallflake paint, soft top, rebuilt 1500 engine. Tuned exhaust, chrome wheels, oversize tires, new brakes and shocks. Sacrifice at $1280. 658-8094.

VOLVO P1800s, '64, REBUILT motor, etc. Excellent condition throughout. $1,800 firm. Open to VW bus as trade. 652-3102.

1958 MGA, 300 HORSEPOWER Chev. V-8. Completely rebuilt. New Black paint, new interior. $2,000. Call Ian at 479-1898.

1969 CORVETTE, PANEL TOP, 427, 4-speed, PS, PB, PW, mags, new tires. 748-9216 Duncan.

1965 AUSTIN HEALEY SPRITE. Premium condition and extras. 477-5523.

LADY MUST SELL 1964 Triumph Herald. Excellent condition. $600 or nearest. 658-5469.

1962 VOLVO 1225, RADIO, TESTed 4-speed, excellent condition. $500. 382-8670.

1968 SPITFIRE MK III, EXcellent condition, tested full year, $1395. 383-4406.

1962 ALFA ROMEO CONVERTible, needs work, cheap, 388-9895.

1964 TRIUMPH HERALD 1200. New valve grind. Offers. 658-5469.

'62 VOLVO 544 SPORT. PHONE 592-9246.

POOR STUDENT MUST SELL '63 Triumph Herald, $325. 384-0049.

154 TRUCKS AND BUSES

NATIONAL
CHRYSLER DODGE
"The Island's Dodge
Truck Centre"
— NEW —
1972 DODGE D300 (1-ton) cab and chassis, 318, V-8, 4-speed transmission, 750x16 tires, dual rear wheels, 159" wheelbase. Power brakes. Ready for delivery.
List price $4653
NOW ONLY $3895
SAVE $758
NEW
1972 DODGE pickups. Your choice of equipment.
PRICED FROM $2995
CALL Marshall Murray

NATIONAL CHRYSLER
DODGE
DODGE TRUCKS
819 Yates St. 384-8174

STOCK NUMBER 111
1972 CHEVY ¾-ton pickup 350, V-8, 4-speed. Heavy duty springs and shocks. Large tires, cam.
REG. $4528
NOW $3838
SAVE $690
CORNELL CHEV. OLDS
385-5777 — till 9 p.m.

1957 DODGE 2-TON DUMP. INspected. Phone 652-3095.

'63 CHEV. ½-TON, GOOD CONDITION, $800. 479-6503.

1963 CHEV 6 PICKUP, GOOD condition. 479-3376.

154 TRUCKS AND BUSES

ENSIGN
CHRYSLER PLYMOUTH
FARGO
TRUCK CENTRE
DOWNTOWN
Yates at Cook

1972
FARGO
Sports pickups
8' box
SALE PRICE $2998
$84 down, $84 per month
(48 months on approved credit.)

USED TRUCKS

'68 FARGO D200, 6 passenger crew cab, V-8 motor, 4-speed. Ideal camper unit.
SALE PRICE $2595
No down payment
$91 for 36 months

'69 FARGO D100 ½-ton pickup. 8' box. Automatic.
SALE PRICE $2195
No down payment
$77 for 36 months

ENSIGN
CHRYSLER PLYMOUTH
Open Weekdays
till 9 p.m.
386-2411
YATES at COOK

EMPRESS PONTIAC BUICK
TRUCK CENTRE

Stock No. 9135
BRAND NEW 1972 GMC ¾-ton camper pickup, 350 cu. in. V-8, 4-speed transmission, all heavy duty front and rear suspension including auxiliary rear springs and stabilizer, 8-ply tires.
FULLY EQUIPPED $3649.52
This is only one of our huge selection of rugged and versatile all purpose vehicles.

2924 Douglas at Kings
382-7121

"AS-IS" Mechanics Specials

'68 INT. Heavy Duty ½-ton P.U., V-8 $1695
'66 INT. ½-ton panel, 6 cyl., 4-speed $595
'65 INT. ½-ton P.U., 6 cyl., 4-speed, canopy $795
'62 FORD 700, Garbage collector body $750
'59 FORD C600, Willock Garbage body $700
'58 INT. AC180, Hiel Garbage Packer $1195
INTERNATIONAL HARVESTER
517 Herald St., 388-5508

ONE OWNER AS NEW, 1969 Chev. Longhorn ¾-ton camper special, 396 V-8 motor, automatic transmission, power steering, power brakes, spare gas tank, radio, wide view mirrors, 16" wheels and extras, 16,000 miles. $3595. 382-0786.

CAMPER SPECIAL
FORD ¾-ton. Loaded with extras. Canopy, power brakes, power steering, automatic transmission, 390 CID motor. Only 20,000 miles. Here's a chance to make a good purchase. Phone 383-2625.

1970 FORD F250 ¾-TON PICKUP, 300 cu. in. six, automatic, power steering, heavy duty springs. Split rims. Only 16,000 miles. $2795. Contact Frank Drew at Peter Pollen Ford, 384-1144 or residence 479-6483.

Authorized "JEEP"
Sales — Service — Parts
REG. MIDGLEY'S
736 Cloverdale 385-8756

RED 71 ½-TON PICKUP. F100. 6 cylinder standard trans., grip tires, heavy duty rear suspension. Custom rear bumper. West Coast Mirror, FM custom radio, 4,200 miles. First $2,800. 479-7620, 920 Burnside.

1966 CHEV 1-TON, 1967 V-8 ¾-TON 4x4. 1965 CJ6 with winch, 1972 Wagoneers and pickups in stock. John Deere Tractors.
VICTORIA JEEP
HILLSIDE at ROCK BAY

1968 RADIO WITH SEVEN TIRES, plus a Ford pickup with a 4-speed 390 engine thrown in for $2000. 383-5018.

1965 CHEV FLATDECK STAKEside, gross vehicle weight 14,000 lbs., $1,250. 388-6474, Monday-Friday, 9-5 p.m.

BRAND NEW DATSUN 1-TON pickup, fully equipped, $2425.
McCallum motors ltd.
1101 YATES ST. 386-6168

MERCURY 1-TON ON BABY duals, furniture van, $600, or will consider anything of value as part payment. Apply 759 Goldstream.

1968 INTERNATIONAL 1-TON 2-ton rear end and front axle, long wide box, V-8 engine. No triflers, please. Private. 479-1105.

1971 FORD ECONOLINE SUPER van. V-8, automatic, heavy duty, windows. Phone Mr. Hendry, 386-6168.

'58 THAMES VAN, FLATDECK. Engine rebuilt 500 miles ago. Brand new heavy duty tires, $395 or offers. Phone Dave, 386-1901.

1968 FORD, ½ TON, EXCELLENT conition, V-8 automatic, 1 owner. Call Larry Cramer, at Empress Pontiac Buick, or 598-1241.

1971 VOLKSWAGEN WINDOW van. Radio. 4 snow tires. Only 12,000 miles. $2800. 743-2680, Cobble Hill.

12-YARD 1966 DODGE 250 CUMmings, 8000 series transmission, 38 rear ends. A-1 condition. 723-7572 after 6 p.m.

1951 CHEV. 1700 SERIES, MOTOR overhauled. New 14' deck. Tested $500. 478-2757.

1963 ½-TON CHEV. PICKUP, $850. 478-6627.

1950 CHEV. PICKUP. OFFERS. 642-5975.

'68 FORD 1-TON, $2000. BANK FInance available. 384-7064.

TRUCK FOR SALE. 1955 CHEV ½-ton. 478-2860, after 4.

VOLKSWAGEN CREW-CAB PICKup truck, 1966, $1050. 385-2229.

1956 DODGE PICKUP, AS IS OR parts. 477-1556, 479-6658.

1954 FARGO PICKUP, TESTED, good condition. 613 Herald St.

154 TRUCKS AND BUSES

INTERNATIONAL, 1800 LOAD star tandem, 10 yd. gravel box. $4150. Tested. Days. 386-3556.

1963 FORD ¾-TON, 4-SPEED, standard transmission. Excellent condition. 478-4527.

1970 FORD RANGER 4X4, FULLY equipped, mechanically A-1. 743-6270.

'68 VOLKSWAGEN VAN, LIKE new, new motor, $2,100 offers. 383-2133 between 4-7.

'56 DODGE WITH CANOPY, good condition, low mileage, tested. $400. 478-1179.

1959 INTERNATIONAL PICKUP, good running condition, $200. Phone 383-0787.

'64 MERC ½-TON, SHORT BOX, standard 6 cylinder. 386-2677.

'46 GMC ½-TON PICKUP, TESTed 'til October, '72, $100. 652-2902.

1953 VW VAN. CITY TESTED. $300 or best offer. 592-2169.

158 TIRES

FIRESTONE
de luxe Champion
695 - 14 — SIZE
tubeless whitewalls
"ONLY"
$19.95 exchange
CHARGEX
or
PAY DAY TERMS
D & D TIRE
1620 Blanshard St. 382-7283

WESCAN FIRESTONE RACE tires. Grand National and Super Stock tires, just arrived from factory. 675 Burnside Rd. 384-6670.

FOUR FIRESTONE TIRES, Transport 165x800, 10-ply nylon, summer tread, $180. 383-9484.

FOUR 825X14 BELTED TUbeless tires, like new. 478-3278.

160 PARTS, ACCESSORIES

OUR NEW LOCATION
2150 Blanshard Street
Your Car's "Heart" is the
BATTERY
For a Strong,
Sure Start Every
Time GET an "ACME"
LOWEST PRICES IN TOWN
Delivered and Installed
FRANCIS BATTERY and
TIRES LTD.
Retreading Specialists

GOING OVERHEAD, FLATHEAD parts for sale. Fenton aluminum heads for '48; Weland dual carb manifold; '48 Merc. block bored .060, ported, polished, adjustable lifters, mint shape. '49 block bored .060 over, stroked, mint shape. Everything must go. Closest offer to $90. Phone 656-1723.

'57 CHEV 2-DOOR, 6-CYLINDER automatic, parts of whole. '55-57 Chev, V-8 headers, overdrive, standard trans., 4-15 chrome reverse rims. After 5 p.m. weekdays, 478-4248.

RINGS, BEARINGS, GASKETS, exchange brake shoes, drum turning, pin fitting, valve seat machining.
CORDS PISTON RINGS
At 834 Johnson St. 383-0011

GEM MOTOR SALES
480 Esquimalt 385-4311
1963 CHEV Impala 2-door hardtop $150
1956 FORD standard 2-door. "STOCK CAR Material" $125

WRECKING 61 RAMBLER wagon, new tires, clutch, good windshield, standard transmission. Whole or parts. 478-4248 after 5 p.m. weekdays.

RADIATOR REPAIRS, FAST TOP quality repairs at Maurice's Auto Body, 427 Bete St., Phone 384-3121. Located behind the Burnside Pay and Save Gas Station.

WRECKING '62 IMPALA 4-DOOR hardtop, good glass, body parts, V-8, automatic transmission, 283 motor needs rebuilding. After 5, 478-4248.

'55 GMC PANEL; CHEV. 265 V-8 and bucket seats; console wheels; A-40 parts; saddle tanks. 383-8941, 479-6368.

TRANSMISSIONS, WINDSHIELDS, rear ends, and tires. Associated Auto Wrecking. 478-6212. Closed Sundays.

REPOWER YOUR CORNBINDER 1965 International 304 V-8, 4-speed, complete assembly. 55,000 miles. $395. 478-2597.

4 F60X15 TIRES WITH 15X7 Ford wheels, hub caps, and beauty rims. New $438. Asking $200. Phone 479-3724.

49-54 DODGE TRUCK 4-SPEED transmission, $25. 60 CHEVROLET, overdrive, transmission and driveshaft, $15. 479-2512.

WANTED: RIGHT FRONT FENDer, front bumper, and grill for '66 Rambler American 220. 385-2188.

'59 PONTIAC AMERICA

166 CARS AND TRUCKS WANTED

Good, Clean
CARS AND TRUCKS
WANTED
Cash in 5 Minutes
— PLIMLEY —
1010 Yates St.

McCALLUM MOTORS will pay top dollar for any make or model car or light duty truck—call today, if pays to take a look at Yates and Cook.
McCALLUM MOTORS LTD., 386-6168.

WANTED: GOOD USED VOLKSwagen, approx. $250. Phone 598-2065 before 2 p.m. weekends; after 5 p.m. weekdays.

INSTANT CASH FOR LATE model hardtops and imports. Cadboro Bay Service, 477-2102.

OLDER CARS WANTED FOR cash. Phone 385-0031 or call at Super Motors Ltd., 854 Pandora.

CASH OR CONSIGN
AT ART'S CAR SALES

CASH FOR GOOD OLDER model cars. Phone 384-6713 anytime.

CASH FOR YOUR OLD VOLKSwagen, '58 - '63, running or not. 658-5501.

¾-TON PICKUP IN GOOD CONdition. Up to $1700 cash; will consider camper up to $1000. 479-2630.

168 CAMPERS, TRAILERS AND MOTOR HOMES

FEBRUARY
Manufacturers Special

—9 ONLY — '72 BOLERS at '71 prices. $1795 and $1995.

—HAVE YOU seen the new SCAMPERS and SOUTH PARKS???
"They're marvellous"

—COMING SOON, the sensational new Scamper 2100 motor home.

—HERE'S A REAL BUY '69 OLDS 88 — P.S., P.B., low mileage, very clean, fully equipped for trailer towing. $2895

(will consider pick-up truck as trade.)

PURVIS FLACK
TRAILER SALES LTD.
1915 Quadra, across from the Curling Rink. 388-9188. Service Dept. 382-4611.

EASY TERMS
Tradés welcome

S. J. PEDEN LTD.
YOUR
VANGUARD DEALER

NOT MANY LEFT!!
Our clearance of all '71 stock continues. Buy now and save.

1972 VANGUARD
This year completely restyled, beautifully appointed. Campers in stock trailers arriving soon.

TRADE-IN CLEARANCE
'71 11' Vanguard camper, heater, jacks, only $2300
'70 8'6" Vanguard, fridge, heater jacks, many extras. Only $1995
16' Aristocrat fully self-contained. Very clean. Only $2245
8'6" Galaxie, fridge, jacks, oven, many extras. Only $1995

PARTS
BUILDING YOUR OWN?
We stock everything needed for home construction, plans, spruce framing, large selection of panelling, plumbing, appliances, hardware, and windows. All at reasonable prices. Let us save you $$$.

S. J. PEDEN LTD.
2855 Quesnel St. 386-3464

EMPRESS PONTIAC BUICK TRUCKS — RECREATIONAL CENTRE

PRE SEASON SALE

Brand new 9½' CORDA LANE Campers selling for the incomparably low price of $2150

ON DISPLAY NOW!

The Star of the Vancouver Recreational Vehicle Show

— THE CURTIS —
MINI MOTOR HOME
Self-contained with all the features of the big motor homes — but — with the small price of
ONLY $7995

PREMIUM USED UNITS

1—1971, 23' SCAMPER tandem axle trailer, fully self-contained. ONLY $4595

2524 Douglas at Kings
382-7121

C C C C C C C C C C C C

On display now the 1972 VANGUARD COUNTRY CRUISER, (mini motor home).

Also, 1972 BOISE CASCADE CORSAIR MINILINER — A new concept in motor home living.

CORNELL CHEV-OLDS
385-5777 till 9 p.m.

C C C C C C C C C C C C

DOGWOOD TRAILER SALES

New RAN DELL 11' side entrance camper. G and E fridge, oven, pressure water, toilet, furnace. $2560

1970 FORD ¾-ton and S.C. chassis mount camper.

1970 FLEETCRAFT trailer, 18' on tandem. $3200

PARTS — PROPANE
RENTALS
RANDELL TRAILERS AND CAMPERS 478-6841
Highway 1 and Millstream Rd.

ALMOST NEW 24' GLENDALE GM motor home, fully equipped including air conditioning. Sleeps 6. Driven 4,200 miles from factory. Cost $15,300. Asking $12,500. Trades considered. 384-1224.

10½' GALAXIE CAMPER, FIBREglass roof, escape hatch, toilet, vanity, oven, fridge, furnace, radio, intercom, jacks, top condition. $2395. 479-3727.

CONVERT YOUR '68-'72 VOLKSwagen van with Dolphin Camper conversion. De luxe fibreglass roof, fridge, stove, sleeping area, etc. 479-6027.

1966 TRULINE TENT TRAILER, new spare, foam mattresses. $275 firm. 598-5231.

SMALL 8-FT. CAMPER, 3-burner stove and ice box. $550. 656-3437.

8' OVERHEAD CAMPER, SELL or trade with cash for 9-10' Phone 384-9624.

1970 DATSUN CAMPER. $1200. Phone 592-3540.

WANTED: 8' OR 8'6" CAB OVER, up to $1,000. 478-7416.

COVERED UTILITY TRAILER for sale, good condition. 388-7295.

GALAXIE FACTORY CANOPY, fits short box, 6'8"x6'. 382-5309.

8' CAB OVER CAMPER IN EXcellent condition. 477-4185.

'61 VOLKSWAGEN VAN, FULLY fitted as camper, offers. 386-6215.

168 CAMPERS, TRAILERS AND MOTOR HOMES

Clearing Out Our 1971
TERRY TRAVEL TRAILERS
21' was $4770, reduced to $4295
19' was $4560, reduced to $3950
17' was $3860, reduced to $3310
16' used ARISTOCRAT for $1900
Must make room for 1972 models.
Enquire at
MULLINS MARINE SALES LTD.
925 Yates St. 383-1928 or 382-4515

FENNELL'S
TRAILER SUPPLIES
Parts — Propane — Repairs
GALAXIE CAMPERS
Open 7 days a week
6459 Pat Bay Hwy. 652-2511

PROWLER
SEAGULL
SPRITE
'67—20' ARISTOCRAT TANDEM trailer, "trailer fully self-contained". ONLY $2995
DIV. OF DOMINION MOTORS
1812 Douglas 385-5012

COASTLINE
TRAILER CENTRE
642 Burnside 388-6021
PARTS AND ACCESSORIES
— NOMAD —
TRAVELLAIRE — HOLIDAIRE

MOTORHOMES
CHAMPION — LOWEST PRICED Quality motorhome in Canada, 18-28 ft., from $7,495. See them before you buy.
IMPALA CAMPING VILLAGE
1070 Cambie Rd., Richmond
273-4454

McCALLUM MOTORS LTD. Buccaneer campers for Datsun, Toyota, and Mazda trucks. Priced from only $1,195. It pays to look at Yates and Cook. McCALLUM MOTORS LTD., 386-6168.

YOU FINISH IT! 10'10" CAMPER shell complete with doors, drawers, arborite, water tank, metal propane and utility compartment. 477-4466.

1970 11' VANGUARD CAMPER with 4 jacks, extra propane tank. Excellent condition. $2300. Phone after 5 p.m. 112-647-5585.

15' 1968 TRAILER, EXCELLENT condition, includes sway bar and a portable privy. $1600. Phone 642-5117 after 5 p.m.

MORRIS
TRAILERS AND CAMPERS
2936 Douglas at Burnside, 385-2332
Import Truck Canopies $259

NOTICE TO ALL CAMPER OWNERS: OAK BAY TEXACO stocks fire mounts and bumpers, auxiliary gas tanks, at 1990 Oak Bay Ave., 598-3411.

DODGE—MOTOR HOMES—FORD
18' - 27' from $8650
Skylark trailers. New and used
Jackson's Goldstream Estates
974 Goldstream Ave. (1A) 478-5812

BRAND NEW 1971 DODGE PAVco Motor home. No miles, uncensed. List $8904. Buy now, special off season discount. National Motors, 384-8174.

PETE'S TENT AND AWNING Camper and trailer cushions 4" poly foam HD. $1.00 per sq. ft. 383-8959.

AL'S BOX TRAILERS — GREATly reduced, 4x8, 5½x4. Also custom built. 214 Dundas. 383-8233.

CUSTOM BUILT HEAVY DUTY utility trailer, 4x8' box, $150. 478-5766.

DE LUXE 30" CANOPY. 4001 Carey Road.

'71 9½' CABOVER CAMPER, sleeps 5, in new condition. 385-4053.

169 MOBILE HOMES AND PARKS

BOB'S TRAILERS

ARISTOCRAT
and
PROWLER
with terrific values
for '72

FOUR SEASONS and ATCO homes

This week's special 12-64 FOUR SEASONS front dinette with utility room, upgrade kitchen.
$11,950

10-34 1-bedroom, really clean.
$4495

As new 19' TRAVELAIRE
$3450

EAZLIFT HITCHES
installed anytime

386-3623 478-1979

JUST ARRIVED
3-bedroom 24-52
FOUR SEASONS

AWAY BELOW COST
Tuxedo Manor "Ted's Home," 12x66 PLUS added sundeck and storage room. New in 1970, on rented lot. Cash only or you arrange own financing. Emergency sale! Only $9,895 (plus 5% sales tax). JOHN RUSSELL, 386-2955 or 592-3248. Mayfair Realty.

12x60 MOBILE
NOW AT SEAVIEW
Safeway 3-bedroom, large living room, dining room and lovely kitchen equipment with colored range, freezer-fridge and spin dry washer. Near sea, lovely leased lot or move. Sundeck, patio and storage unit added. Asking $9,500. Call 642-5125 or 383-3929.

BY OWNER
Illness forces sale of 12x48, 2-bedroom Olympian. New in November, 1971. Fully furnished. Price $7,200 or nearest offer. For quick sale a very low down payment can be arranged to responsible purchaser, with owner carrying balance at bank rates. Phone Ladysmith 245-2114 anytime.

12'x60' AMBASSADOR
Two bedrooms, stone siding, Nylon Carpets, Gun Oil Furnace, two-door Frost free Fridge. Space available for adults or family. Wagon Train, 2524 Douglas St., opposite new "Times" Building. 386-3291.

GLENKEY MOBILE
HOMES LTD.
"Your key to better living"
2705 Douglas St. at Hillside
385-2491 385-2492

TRAILER HI-LO, UP FOR LIVing, down for travel. 20' aluminum, tandem wheels, hydraulic brakes, hot and cold water, 36-gallon tank, shower, toilet, 2-way fridge, gas stove, sleeps 6. $3,500. 658-8125, after 6 p.m. or Sunday.

TRIANGLE HOMES LTD.
MARINE-GENERAL
LEADER AND PREMIER
478-1774
GOLDSTREAM
MOBILE HOMES
Sales — Park
COMMODORE — ATCO HOMES
2885 Trans-Canada Hwy.
478-1751

MUST SELL 8X40 MOBILE home, in good condition. $2900, set up in park. Please phone for appointment, 478-6382.

169 MOBILE HOMES AND PARKS

12x48 3-YEAR-OLD DE LUXE furnished, washer, dryer, TV and stereo, storage shed, $8,200. Set up on lakeside Trailer Park.
Shillington's Mobile Home Sales
1261 Goldstream Ave., 478-1509

WELLS O' WEARY TRAILER Lodge, waterfront, 5 miles west of Sooke on West Coast Rd., 385-3674, 642-5465.

DOUBLE WIDE 3-BEDROOM mobile home, 24'x48', partly furnished. Lot can be leased. Adults. 478-2816.

SAFEWAY MOBILE HOME, 12x60, 3 bedrooms. Avocado fridge, stove and spin dry washer. Porch with cabana. 642-5125.

TOTE-EM
TRAILER SALES
478-1041 Days 384-8791 Nights

MUST SELL, 10X55 GENERAL, $4,900 cash or terms. Phone 478-5605 after 12:30.

12X62: 1971 DIPLOMAT MOBILE Home. 2 bedroom with skirting and porch. $9300. 477-1993.

SPACE FOR LARGE TRAILER, $20 monthly. Campers $2 daily. 478-6301.

12 BY 46 2 BEDROOMS, ALL furnished, in trailer court. Full price $7,200. 478-4704.

181 TOURIST ACCOMMODATION

WARM WELCOME AWAITS YOU at The Queen-Victoria Inn. Rooms available by day or week. Indoor pool, sauna, coffee shop. Kitchens optional.
Off Season Rates
For information call 386-2812

DE LUXE VERY SPACIOUS AND comfortable 1-bedroom suites, fully furnished. $140 to $160. 592-9516.

185 CONVALESCENT and REST HOMES

VACANCY: FOR ACTIVE LADY or gentlemen in small, friendly rest home where guests are a family. 383-7422.

REGISTERED NURSE WILL give room and board and nursing care to elderly or invalid person. Reasonable rates. 383-8502.

VACANCY FOR LADY AT THE English Manor Rest Home. 382-7406.

LOVING CARE FOR MOTHER or Father. Call Mrs. Mack, 383-9315. Fairfield Rest Home.

EXCELLENT CARE FOR ELderly lady. Good meals. 24 hr. service. 385-9821.

CHARMING ACCOMMODATION. Ladies. No stairs. Nutritious meals. Kindly attention. 384-0693.

190 ROOM AND BOARD

THE GLENSHIEL HOTEL offers full hotel services to retired guests. Reasonable rates include 3 excellent meals, afternoon tea, elevator and TV lounge. Close to downtown and Beacon Hill Park. 383-4164.

FIRST CLASS ACCOMMODATION with board, in new home on bus line, for elderly person. Reasonable. 592-6850.

EXCELLENT CARE FOR ELderly gentleman, 24 hour service, phone 385-2753.

COMFORTABLE ROOM, CLOSE to town and park. 315 Vancouver Street.

EXCELLENT ROOM AND board in guest house for men and women. 386-6903.

ROOM FOR RENT IN ESQUImalt. Phone 385-3880 after 4:30 p.m.

ROOM AND BOARD, 5 MINUTES from town. 386-8520.

OAK BAY, STUDENT OR YOUNG working person. 598-4993.

191 ROOM and BOARD WANTED

YOUNG BUSINESSMAN WANTS room with partial board. 384-2754 evenings.

193 ROOMS TO RENT

WANT A NICE ROOM WITH bath and color cable TV? Reasonable rates. Cheltenham Court Motel, 994 Gorge Rd. West. 385-9559.

HARRIS GREEN APT.
Clean rooms, $18 a week, parking, laundry, community kitchen. Downtown at 921 Pandora. 386-9083.

ROOMS, SINGLE $4 UP. $16 weekly. Breakfast available.
Roccabella Guest House
777 Blanshard 385-9030

GIRL TO SHARE LARGE HOUSE with other girls. Nicely furnished, private bedroom. Near bus, stores and ocean. $55. 477-2872.

FAIRFIELD NEAR COOK, clean warm furnished room, $55 monthly, phone 385-3705 after 6.

ESQUIMALT, SEPARATE ENtrance, all found. Men only. 382-8613.

NICE LARGE ROOM, STOVE, fridge, $60. Available March 1. Richardson Road. 477-5066.

FURNISHED ROOMS FAIRFIELD area for 1 or 2 persons. Board optional. 382-4192.

GIRL TO JOIN 2 OTHERS IN 3-bedroom suite, $60. 388-5956 or 385-4520.

LOW PRICED, DOWNTOWN, housekeeping rooms. Oxford Hotel, 777 Fort Street. 384-5751.

NEW ENGLAND HOTEL. QUIET, clean rooms. Downtown. Reasonable rates. 1312 Gov't St., 382-1825.

FURNISHED ROOM. JUBILEE area. Kitchen privileges. Lady. 592-7588 after 3.

JUBILEE AREA. CLEAN FURnished room, kitchen facilities, cablevision. Men. 592-6615.

FURNISHED ROOM WITH kitchen priveleges, student or working person. 388-7790.

FURNISHED ROOMS FOR 1 OR 2 persons, kitchen facilities, close to bus. 388-4678.

ESQUIMALT, MEN ONLY. FURnished room, all found. Kitchen privileges. $50 a month. 479-3615.

BED-SITTINGROOM FOR LADY, light cooking. Fairfield, 388-4678.

ACCOMMODATION FOR QUIET business girls. $60. 385-4520.

SLEEPING ROOM FOR RENT. Esquimalt. Phone 382-5272.

197 HOUSEKEEPING ROOMS TO RENT

LELAND BLOCK
Near "Roundabout" on Douglas. 1 furnished 1-Bdrm. suite, $100. 1 furnished housekeeping room, rent $50 P.M. Avail. now.
2512 Douglas St. 385-7766

A. BERNARD and CO., LTD.
655 Fort St. 384-9335

RITZ HOTEL
Convenient downtown location
Elevator service — cablevision
Daily, weekly or monthly rates
710 Fort St. 383-1021

1037 SOUTHGATE
LADIES ONLY
Nicely furnished. Excellent Fairfield location.
Don Stripling 386-1361
Canada Permanent Rentals

SCOTT APARTMENTS
Extra-large L H K rooms for middle-aged or elderly tenants. Hot and cold water, gas ranges, cablevision all rooms. 2659 Douglas St. 382-1221.

LIGHT HOUSEKEEPING ROOMS to rent, very central, reasonable rates, clean and comfortable. Maid service daily. Spacious lounge. 384-0611.

ROOMS FOR RENT IN PRIVATE home with kitchen and laundry facilities. $65-$70. Female only. 3065 Washington. 386-3995.

FURNISHED HOUSEKEEPING for quiet, stable person. Fairfield, Truch Street, $50 or $55. 385-4760, 12 noon or 6-8 p.m.

FAIRFIELD, BY PARK. CLEAN room with small kitchenette. Working or retired lady only. March 1. 383-5903, 385-5392.

EXTRA LARGE HOUSEKEEPING room, fireplace. Off Rockland. 383-5310 384-1920.

LIGHT HOUSEKEEPING ROOM, mature person. $65. Quiet street. 382-5725.

FURNISHED HOUSEKEEPING, close in, quiet gentleman, $40 or $50. 382-4946.

LARGE, BRIGHT, HOUSEKEEPing room. Phone 386-8594 or 382-7634.

WORKING GIRL, ALL FOUND (Fridge). Walking distance. Phone 383-0775 after 6.

FURNISHED ROOMS, FRIDGE and sink. Near bus. 386-1860.

197 HOUSEKEEPING ROOMS TO RENT

LIGHT HOUSEKEEPING. FAIRfield area. 384-2949. Also basement suite.

ROOMS WITH KITCHENETTE for ladies, quiet, $70 and $64. 931 McClure St.

LARGE BEDSITTING AND kitchenette, near Hudson Bay store. 385-3284.

$35 — ROOM AND KITCHENette, all utilities, lady pensioner only. 1118 Quadra. 592-6470.

CLEAN ROOMS, ALL FOUND, kitchen facilities. 1010 Linden. Caretaker, 384-7504 after 5.

HOUSEKEEPING ROOM, $55. Fairfield. Ladies only. 383-9227.

JAMES BAY, 2-ROOM SUITE, mature person. $70. 386-6936.

CLOSE TO ST. JOSEPHS. LADIES only. $30. Laursen, 384-9942.

200 APARTMENTS TO RENT UNFURNISHED

ORCHARD HOUSE
647 Michigan 388-4659
Prestige high-rise living in Victoria's tallest apt. building. Modern, steel and concrete construction with superior sound and fire proofing.

LOCATION:
Ideal Beacon Hill park, downtown and the Pacific Ocean.

VIEW:
Olympic Mountains, Straits of Juan de Fuca, Parliament Buildings or the Inner Harbor.

RECREATION:
Outdoor heated pool with sundeck; dry sauna; hydrotherapy pool; lawn bowling and putting greens.

FEATURES:
Garage parking
Bright, well-planned suites
Large closet and storage space
Shag rug or hardwood floors
Entermphone controlled entrance
Laundry every second floor
Fast, efficient elevator service
Resident manager

THE
PRINCESS PATRICIA
701 - 703 Esquimalt Rd.
View the Blue Pacific
and Inner Harbor
From our Spacious Suites
—Cable vision
—Lounge
—Sauna
—Controlled Entrances
—Sound proofing
—Recreation Room
—Child 2 and under welcome
Inquiries 9 a.m. to 8 p.m.
Phone 382-2223

OFF COOK ST. — NEAR PARK shops, bus, sea.
OPEN HOUSE
Sat. 19th, 1-4 p.m.
BELLWOOD PLACE
1125 Oscar St.
—1 brs. with FIREPLACES
—Spacious bachelors
—Decorator carpets and drapes
—Col. appliances — Cablevision
—Extra large balconies
—Controlled entrance
For prior viewing — J. Jones — 384-1406, Bayshore Realty Ltd. 388-6424.

SELKIRK BAYSHORE COURT
912 Selkirk Ave.
ENJOY WATERFRONT LIVING
We help pay moving costs
— on sandy beach with boat ramp
— possible larger boat moorage
— new large suites — close to downtown, parks, golf course
— superior soundproofing
— party room, workshop, sauna
— w-w carpets, controlled entrance
1 bedroom bachelor suites $130
2 bedroom suite from $169.
Call now, 385-0611 or 592-7678.

CASA DEL RIO
1535 JUBILEE
1-BEDROOM, $135
Available March 1
Located on quiet street, this unit has wall-to-wall carpet and all modern conveniences. Close to shopping centre, hospital and bus service.
Phone Mr. and Mrs. Stephens 388-4874
Builders and Developers

BURNSIDE GARDENS
3622 TILLICUM
2-BR. Suites
3-BR. Townhouse
Includes heat, water and cablevision. Children welcome. No pets.
384-0034 — 386-3729

SWIFTSURE APTS.
540 Rithet
386-7674
Available March 1st
2-bedroom $165
1-bedroom $135
1-bedroom $130
1 block to ocean. Handy shopping
Barrington Enterprises

MARY MANOR
1462 ROCKLAND AVENUE
Spacious 2-bedroom suite in converted house, available March 1st, very quiet area, $185.
Call Mr. McDougald
384-2429
KER and STEPHENSON LTD.
385-3411

WEDGEWOOD TERRACE
1655 Chambers St.
(Corner Pandora)
Large de luxe 1-bedroom suite, $125. Large de luxe 2-bedroom suite, $155. Wall-to-wall carpet and free parking, laundry and cablevision. Resident manager, Mr. C. Wills, 382-0982.

GLENWOOD APTS.
206 Oswego
March 1st, 2 Br. $140.00
Quiet location near sea, park and city centre.
Res. Manager 383-8508
MONTREAL TRUST
For viewing and transportation 386-2111 anytime

WINSTON APARTMENTS
314 Cook St.
Comfortable 1-bedroom available March 1. Cablevision. To view call 384-1406.
Bayshore Realty
512 Fort St.
388-6424 Victoria 388-6424

$119
Sunridge Apts., 1244 Balmoral Rd. Ph. 383-5555. 1-Bdrm ste. $129 (all incl.).
P. R. BROWN and SONS LIMITED
762 Fort St. 385-3435

PRINCESS CHARLOTTE APTS
467 Lampson
Large 2-bedroom suite, $155. Heated swimming pool. Pets welcome. Immediate occupancy. Also 1-bedroom suite, $125. Available March 15. 386-3751.

QUEENSWOOD ARMS
666 Cook St.
WALK TO TOWN — Modern one-bedroom — cablevision. To view call 386-7060.
Bayshore Realty Ltd. — 388-6424

OAKRIDGE HOUSE
2646 COOK
View of Victoria, 1-bedroom suites, possession March 1. Manager, suite 209, 383-1542.

MITCHELL OAKS
1 bedroom suite, $135. 2065 Oak Bay Ave. 598-3862.

OAK BAY 2-BEDROOM SUITE, cablevision, stove, fridge, $135. 592-1301.

LOWER 3-ROOM DUPLEX, OIL range, heater, redecorated. $87.50, utilities extra. 384-2705.

CLOSE-IN 2-BEDROOM SUITE, stove, fridge, hot water heat, no pets. Adults only. 2554 Prior St.

QUIET, NO STEPS, OWN ENtrance, 1 bedroom, Harriet Rd. For suitable senior. $85. 383-4753.

BACHELOR SUITE, CLOSE downtown, $80. Mature adults. 1167 Fort Street.

PARK ROYAL MANOR
Parkington and Cook. 1 bed. $140. Royal Trust, 388-4311.

OCTOBER MANSION
2-Bedr. in quiet Bldg. Couple only, $120. Royal Trust, 388-4311.

VACANT TWO BEDROOM apartment in 4-plex. $140. Baby under one year welcome 382-0120.

FAIRFIELD, EXTRA LARGE, unfurnished 1-bedroom suite. 1 child welcome. 383-3205.

200 APARTMENTS TO RENT UNFURNISHED

"CENTRE OF DOWNTTOWN"
$ 95—Cheery comfortable, conveniently situated, 1-bedrm. apt. — modern appliances — laundry facilities. Avail now.

CAVALIER APTS.
$125—Nicely designed 1-bedrm. apt. Bright and compact — Available March 1, 1972. 1400 Camousun St. Ph. 386-1029.

CROFT HOUSE
$135—Very attractive, modern well-finished 1-B.R. suite, close to park, seafront, bus line. Well attended. Available now. Also March 1, 1972. 128 Croft St. 382-8096

KING ARTHUR APTS.
$135—Close to bus line, hospital, shops. Spacious, beautifully finished, 1-bdrm. apts. Available now and March 1, 1972. 1660 Fort St. Ph. 384-8544

ROCKLAND HEIGHTS
$150—Modern nicely designed 2-bedrm. apt. Many nice extra features. Convenient location — good district. Avail. now. 1791 Rockland Ave. 388-6349

ROYAL SOVEREIGN
$135—Most attractive and spacious 1-bedrm. apt. Close to bus and hospital and shops. Avail. now. 1678 Fort St. 382-9064

SPRINGRIDGE APTS.
$106—Very smart compact modern bachelor apt. desirable location. Walkable distance to town. Available March 1, 1235 Balmoral. Ph. 384-9335.

A. BERNARD AND CO. LTD.
655 Fort St. — 384-9335

CRANLEIGH HOUSE
2184 Cadboro Bay Rd.
Corner 2 BR $158
592-9711

ASHTON OAKS
1145 Bay Street
1 BR $140, $142, $145
Electricity included
One child accepted
384-7761

CARNABY TERRACE
1520 Belcher Avenue
1 BR $127, $136;
2 BR $158
QUIET
385-5959

DINGLEY DELL APTS.
969 Dingley Dell
1 BR $130
Gorge water view
384-3989

CHALET APTS.
1465 Fort St.
BACH $110, 1 BR $115
384-3888

MOUNT EDWARDS
Downtown
1002 Vancouver St.
BACH $95, (Furn $120)
2 BR $125, 1 ROOM $55
383-8818

VALENCIA
660 Niagara St.
1 BR $136
Park and Ocean
382-1659

D. F. HANLEY AGENCIES LTD.
385-7761

MADRONA MANOR
Situated in a very quiet, desirable neighborhood — off main traffic area. Very attractive, modern, 1-bdrm. suites. Available now, also vacancy Mar. 1. These suites have ultra conveniences, including individual heat controls, cablevision, laundry facilities, drapes, balconies. Excellent maintenance. Available now. Also March 1, 1972. Rent $130 P.M.
1955 Ashgrove 385-7872
A. BERNARD and CO. LTD.
655 Fort St. 384-9335

OFF COOK ST. — NEAR PARK, shops, bus, sea.
OPEN HOUSE
Sat 19th, 1-4 p.m.
CARRINGTON MANOR
1122 McKenzie St.
—1 brs. with FIREPLACES
—Spacious bachelors
—Decorator CARPETS and DRAPES
—Col. appliances — Cablevision
—Extra large BALCONIES
—Controlled entrance
For prior viewing — Ste. 106, Bayshore Realty Ltd. 388-6424.

"THE KIRKCALDY"
NOW RENTING
575 MARIFIELD, OFF GOVT.
1 bedroom from $125
—elevator
—wall-to-wall carpets
—drapes
—cablevision
—soundproof construction
For further information phone 388-4874
Barrington Enterprises

SIDNEY VILLA
A FRIENDLY
PLACE TO LIVE
1-bedroom, $125. Free cablevision, heat, hot water. Drapes, wall-to-wall elevator, controlled entrances Laundry facilities on each floor. Two blocks to shopping plaza and sea. Sorry, no children or pets. Resident manager, 656-4250 or 386-1508.

CAPTAIN COOK
1025 SUTLEJ 385-5364
One-bedroom suite, top floor, $142. W-to-w carpet, cablevision drapes, controlled entrance, balcony, etc. Beacon Hill and Fairfield area. Shopping and bus around corner. Adults. No pets.

1 BEDROOM, $129.00
CHERRY BLOSSOM COURT
310 ST. JAMES ST.
Also 2-bedroom corner suite. $167.
Phone 382-4546 or
P. R. BROWN and SONS LTD.
762 FORT ST. 385-3435

UNIVERSITY
2-BR — $150 P.M.
Shelbourne Plaza area. Large suite. Carpeted, Drapes, controlled entrances. Cablevision. Free parking. Adults only. 477-8968 — 386-7545 — 385-0297.

CARLYLE APTS.
230 OSWEGO 382-1082
One 2-bedroom suite, $150
Cablevision, drapes, intercom balcony, etc. Parliament Buildings area Adults. No pets. 592-9516.

GEORGIA MANOR
SIDNEY
2 bedroom suites in quiet building, available March 1, $135.75 includes fridge, stove, heat, laundry, carport. No children. 656-1217.

ROCKCLIFFE MANOR
1317 HILLSIDE AVE.
2-B.R. Ste. in new de luxe apt., $158. Manager, 384-3291 or Western Homes Ltd., 382-9513.

ROYAL LANCER APARTMENTS adjacent to Shelbourne shopping plaza, free laundry, controlled entrance and elevator, 1 bedroom $125 and $114. Phone 477-8764.

BEACH DRIVE — 1 BEDROOM. Stove, fridge, free cablevision and laundry. Nice view. $125.
Swinerton, Stewart Clark Ltd.

1 AND 2 BEDROOMS, HEATED upstairs apartments. Attractive location. Responsible adults only. Fair rents. No pets. 504 Selkirk. 388-4930.

ARLINGTON COURT, 386-2029
Large 1-bedroom suites. Hardwood or carpeting. Free laundry. First floor, $120. Third, $130 or fourth with balcony, $140. 430 Michigan.

$115. SEPARATE UPPER 4 rooms and bath. Heated, cablevision or furnished. Dependable over 40. 386-6975

MICHIGAN COURT
1-Bedr. suites, $130 and $135. Drapes, W-W, laundry and cablevision incl. Royal Trust, 388-4311.

VAN MEARE MANOR
1013 Vancouver Street
Exclusive 3-bdrm. on 1st floor. $158. Royal Trust, 388-4311.

VENTURE APTS. — PANDORA and Douglas. Clean, warm, bachelor suite — suit elderly lady, $75. Royal Trust, 388-4311.

OAK HEIGHTS APARTMENTS, 1585 Oak Bay Avenue; Modern bachelor, all inclusive, $102. 385-8244.

3 BEDROOMS, $135. COLWOOD-Langford. 2 children welcome. 477-2548.

THE CHATELAINE
1-bedroom modern suite, $125. 383-6809.

WATERFRONT, 2 BEDROOMS, cablevision, quiet location, quiet adults only. $160. 383-8818.

1-BEDROOM LOWER SUITE, fridge, stove, drapes, heat, supplied. Rent $90. 384-9085.

1 BEDROOM SUITE. HEAT, stove, fridge, supplied, $105. 1848 Hollywood Crescent. 382-5306.

200 APARTMENTS TO RENT UNFURNISHED

NOW RENTING!
Victoria's
most central
Highrise Development
VIEW TOWERS
1147 Quadra

ASSISTING PEOPLE ON A LIMITED INCOME.
"PLEASE"
NO CHILDREN OR PETS
Bachelor suites
starting at $87.00
1-Br. suites
Starting at $111.00

FEATURING:
—Hot water heating
—Whirlpool and sauna
—Complete shopping complex to follow
—Two blocks from mid-town
—Parking available

HOURS: Daily 9 a.m.-12; 1-5
Sat., 10 a.m.-5 p.m. Closed Sunday

For appointment for
RENTING
Call Resident Manager
Mr. A. R. Templeton
382-0922

Brand New — Now Renting
PRINCESS LOUISE
310 Robert St.
On West St.

74 SPacious 1- and 2-Bedroom Suites

FEATURES:
Seaview
Luxurious wall-to-wall carpet
Colored appliances
Superior soundproofing
Controlled entrance

FREE:
Heating
Cablevision
Drapes
Storage
Parking

Resident Managers
MR. and MRS. P. WELSH
386-7455.
Sleggs Bros. Realty

On Waterfront
MARINA PARK
APARTMENTS
2000 WHITE BIRCH RD.,
SIDNEY
Just North of Resthaven Hospital
Sea View From
Most Suites
(even from the kitchen)
—Large roomy size balcony with privacy
—Self-cleaning oven ranges
—Large 2-door refrigerators
—Sauna and shower
—Health and Exercise room
—Hobby room

Come and see the many, many de luxe features in these brand new suites.

1-Bedrm. suite from $135

Resident Managers
Mr. and Mrs. S. Arden
656-1616 or 477-2300

CARRIAGE HOUSE
1020 Burdett St.

FEATURES INCLUDE:
WALL-TO-WALL CARPET
SUPERIOR SOUND
PROOFINGS
HOT WATER HEAT
PRIVATE BALCONY 5'x14'
FREE PARKING
COLORED APPLIANCES
2-DOOR FRIDGES
CABLEVISION INCLUDED
THERAPY POOL AND
SAUNA

BACHELOR—$109-$114
1 BEDROOM—$135-$154
2 BEDROOM—$170-$185

384-4365 or 388-7331
G. and O. Holdings, 417 Hillside

THE ROYAL SCOT
425 QUEBEC ST.
OPENING FEBRUARY 1st, 1972
NOW RENTING
—Indoor swimming pool.
—Hydro therapy pool.
—Saunas.
—Shag wall-to-wall carpet.
—Restaurant.
—Underground parking.
—Some furnished Stes. (color TV)

ENQUIRIES
Call the Resident-Manager, Mr. A. P. Pern, at 385-3543.
P. R. BROWN and SONS LTD.

COMPARE OUR RENTS
FOR REAL
APARTMENT VALUE
High location; large suites; carpets, drapes, free parking, cablevision; excellent shopping; bus stop at door.

1-BEDROOM SUITES FROM $128

OAKVIEW MANOR 3420 QUADRA

Phone 383-9393 OR Rental Agents:

P. R. BROWN and SONS
762 Fort Street 385-3435

CHRISTIE POINT APTS.
PORTAGE INLET
WATERFRONT
Avail. for March 1 occupancy 2-Bdrm. suites from $140. Rent includes: heat, range, fridge, cablevision, LR drapes. Features: playgrounds, boat dock, hobby room.
385-0644 2951 Craigowan Rd.
NO PETS

PENTHOUSE
(NOW AVAILABLE 2000 SQ. FT.)
3-bedroom, 2-bathroom suite; range, fridge, dishwasher, gerburator, fireplace, white shag carpeting, underground parking; rec. room; magnificent view of Juan de Fuca Straits and surrounding mountains. For appointment to view, call:
P. R. BROWN and SONS LTD.
762 Fort Street 385-3435

OSTERLEY COURT
1520 RICHMOND
NEW
Soundproof concrete floors
Controlled entrance
Wall-to-wall carpets, drapes, cablevision, electric heat and parking included.
1 Bedroom from $135
2 Bedroom from $165
Resident Managers
386-1767 or 477-1062
Sorry No Children or Pets

ELMWOOD TERRACE
1399 STANLEY
Available now, 1 and 2-bedroom suites. Situated within walking distance of town. Wall-to-wall carpet. Controlled entrance. Cablevision. Sauna, recreation room. Reasonable prices. Phone 388-6718 J. Brant, Manager.

THE ROYAL ARMS APTS.
1300 Yates St.
Children considered
1-bedroom suite, $137.50. Manager, 386-1628.

ONE-BEDROOM, CORNER, 12TH floor. Usual highrise facilities, swimming, swirl pool, sauna, laundry. Vacant March 1st. 385-7585.

BEACON HILL PARK, VANcouver Street, bachelor suite, unfurnished, $90, furnished, $97. 382-6947.

ESQUIMALT RD. BACHELOR suite, private entrance. Mature person preferred. Close to shopping, $85. 479-7525.

UNFURNISHED BASEMENT suite, all utilities, fridge stove, drapes, use of washer, dryer, $85. 382-0959.

ROSE HILL MANOR
1 bedroom, $120. Bachelor, $105. March 1. Wall-to-wall, cablevision. 904 Hillside. 386-3048.

200 APARTMENTS TO RENT UNFURNISHED

THE SEAGATE
707 ESQUIMALT ROAD

PHASE ONE OPENING APRIL 1 ON VICTORIA'S HARBOUR WATERFRONT.

WITH RECREATIONAL FACILITIES BEYOND COMPARISON ON VANCOUVER ISLAND.

ADULTS ONLY
NO PETS

FOR ADVANCE INFORMATION PHONE 388-6100 9-5 WEEKDAYS.

Diamond Developments Ltd.

TUDOR ESTATES LTD.
2030 Douglas St.
Come and view these suites in the location of your choice. All offer wall-to-wall, drapes, heat, cablevision, controlled entrances and resident managers.

THE RICHELIEU
3187 Shelbourne St.
Phone 592-8554
One bedroom from $136

THE FONTAINEBLEAU
3159 Shelbourne St.
Phone 592-4125
One bedroom from $134
One only, two bedrooms, $171

CHARTWELL HOUSE
1343 HARRISON St.
Phone 383-9414
One bedroom $129
Two bedroom $156

Sorry, adults only, no pets. For further rental information phone 382-2721, evenings 479-1909.

LORD AND LADY SIMCOE
The Simcoes
"Victoria's
Prestige Address"
One and two-bedroom
Furnished or unfurnished
Large heated pool in
Delightful Garden Setting
Saunas
Soundproofing
Wall-to-wall carpet
Free outdoor parking
Recreation room
Lounge
Cablevision
Controlled entrances
440-450 Simcoe St. 385-3111

HAMLET HOUSE
1500 CHAMBERS ST.
1 BR — $130
All the luxurious features including w-w carpeting, controlled entrance, elevator, elec. heat included in this modern, new apartment building. Courteous and helpful resident managers.

BROWN BROS.
ON BLANSHARD
385-8771 anytime

TUDOR ESTATES LTD.

210 HOUSES TO RENT UNFURNISHED

GORDON HEAD TOWNHOUSES, Blair and Larchwood. 477-5422. 2 bedroom $205. Full basement, rec room, 1 bathrooms, tiniaid carpeting, separate courtyards, beautiful playgrounds, includes all appliances. Close to all schools, UVic and shopping Plaza.

NEAR COLWOOD CORNER, 3 bedrooms, fridge, stove, carport. No pets, prefer adults but consider one child 16 or over. Available March 15. $145. 478-4562.

ROCKLAND — SECLUDED DUPLEX, with lovely private garden, spacious accommodation, 3 bedrooms, 1½ bathrooms. $275 per month Royal Trust 388-4311.

1-BEDROOM, 3054 MILGROVE, $115 per month, vacant March 1st. To view please phone 479-4619. Couples only.

CORDOVA BAY AREA. LOVELY modern 3-bedroom home with furnaces room. Will consider option to buy. $275 per month. 477-5617.

NEWLY DECORATED 3-bedroom house, wired for range and dryer, $185 per month. 132 Sims Ave. 382-1464.

SIDNEY. COMFORTABLE 2 BEDROOM, centrally heated. Suit middle-aged couple or couple with one child. $160. 592-6442.

812 ARNCOTT, 2-BEDROOM, stove, fridge, water included. $150 per month. Phone Belle Roy Holding Ltd. or 384-1711.

2-BEDROOM, FULL DRIVE-IN basement, fridge, stove, new oil furnace, available March 1. $150. Vic West, 479-6461.

2-BEDROOM HOUSE, $150 month. Gordon Head area. Large yard. 477-5325.

2-BEDROOM FULL-BASEMENT house. 3338 Kingsley St. $175. 658-8572.

METCHOSIN, 3-BEDROOM NEW home. Overlooking golf course. 478-1884.

$115. CITY CENTRE, 4 BEDrooms, no basement. 477-6344 after 7 p.m.

SOUTH OAK BAY. BEAUTIFUL views, 2 or 4-bedroom. $245. 592-7674.

AVAILABLE MARCH 1ST. 1784 Adanac Street, 3 bedrooms, $145 per month. 386-6191.

2 BEDRM. HOUSE, GLEN LAKE area, $125 a month. Couple only. Available March 1st. 478-3457.

2 BEDROOM MODERN, OIL heat. Full basement. No dogs. $165. 385-6980.

3-4 BEDROOM HOME, QUADRA-Tolmie Area. $170. 385-9923.

211 HOUSES TO RENT FURNISHED

NEW MOBILE HOME, OPTION to buy, $155 month, also Nodular Home at $185, inc. park rent, water, garbage disposal. Laundry avail. Wagon Train, 386-3291.

212 HOUSES WANTED TO RENT

URGENT REQUEST

Client wishes to rent spacious, unfurnished home, min. 3 BR's Prefers Willows area of Oak Bay. Will consider adjacent areas close to elementary school. Prepared to sign lease, possession by March 15th. Please call Mrs. Gerrie Hutton, 388-4271 or 386-3927. J. H. Whittome Co. Ltd.

LET US RENT YOUR HOUSE We have clients waiting for two and three-bedroom homes. We offer good management. Careful tenants and reasonable rates.
PEMBERTON HOLMES LTD.
384-8126

COUNTRY HOME URGENTLY required by competent married couple, child. Can repair or carefake. All situations gladly considered. References. 384-0253.

3-BEDROOM HOUSE OR 2-bedroom and den, furnished; preferably Fairfield or Oak Bay area, for professional middle-aged couple. Victoria Press, Box 562.

RENTALS WANTED
Complete management services by trained and competent personnel.
DON STRIPLING, 386-1361
CANADA PERMANENT TRUST

GUARANTEED RENT TO LANDLORD
CALL PADDY O'ROURKE AT HOUSE OF SERENITY LTD.
382-3021

IF YOU CANNOT SELL YOUR home, we have reliable tenants waiting to rent. Phone Mr. Keen, Boorman Investment Co. Ltd., 386-9212.

WANTED IMMEDIATELY: 4 OR 5-bedrocm, up to $200 per month. 382-6794.

2 OR 3-BEDROOM HOUSE WITH basement or garage. Have references. March 1st. 388-6727.

215 HALLS, WAREHOUSES, STORES AND OFFICES TO RENT

NEW STORES AVAILABLE

The following locations:

1—In Nootka Court, next to the new liquor store on Courtney Street. Ready for immediate occupancy.

2—Corner Michigan and Menzies, up to 2500 sq. ft., ready for occupancy March 1st.

3—Up to 4,000 sq. ft. of retail area on the corner of Fraser and Esquimalt Road. Ready for occupancy March 1st.

For further information and inspection call Diversified Holdings Ltd., 388-9181.

PRIME GROUND FLOOR SPACE
(1) OAK BAY AVENUE
Ideal for Medical, Dental or Professional office, boutiques, specialty shops, etc. Will design and create interior to suit. Separate front and rear entrance and washroom facilities. Ample parking. Floor area of 660 sq. ft., rent $240. Contact Mr. B. McIndo 598-2666.

(2) RICHMOND AT FORT
800 plus sq. ft. with separate entrance and private washroom. Rent $185.
Contact Mr. N. Demmons 386-0621 or Property Manager Mr. R. Bowlby
598-1121 or 388-5490

PARK PACIFIC APTS. LTD.

1.—2,700 SQ. FT. COMMERCIAL, DOUGLAS ST., CORNER, ONE LEVEL, DRIVEWAY, PARKING.

2.—5,200 SQ. FT. COMMERCIAL, DOUGLAS ST. — TWO LEVELS, DRIVEWAY, PARKING, INTERIOR READY FOR TENANT RENOVATIONS.

3.—2,300 SQ. FT. COMMERCIAL OFFICES, SHOWROOM WHSE. BETWEEN BURNSIDE AND DOUGLAS, RAILWAY SIDING.

D. F. HANLEY AGENCIES LTD.
385-7761

COMPLETE CABINET SHOP, 3,800 sq. ft. for rent, including machinery and tools All electricity and heat included.
ALSO
Heated warehouse space any sq. footage up to 3,500 sq. ft. for rent. Electricity and heat included.
ALSO
Large area of covered unheated space.
Located at 417 Hillside Avenue. For further information phone 388-7331 anytime.

New, Downtown

14,000 sq. ft., air conditioned office space on 2 floors in Nootka Court, ½ block from Douglas on Courtney St. Elevators, partitioned to tennants requirements. Choice of tile or carpeting, landscaped interior courtyard.

For further information and inspection call Diversified Holdings Ltd., 388-9181.

FOR LEASE
Downtown Fort St., 6700 sq. ft. concrete building, plus 1,000 sq. ft. of finished office area. Oil hot water heat, 3 phase wiring. Extra 60x113 adjoining vacant lot for parking. Fort St., thru to Meares St. Could be retail, office or manufacturing. For additional details, or lease, contact LEW MOILLIET 382-7726. Res: 477-9251.
Town and Country Realty

PRIME OFFICE SPACE, 2ND floor, Canada Permanent Building. Available May 1st. Especially suitable lawyer, investment brokers, insurance. Approximately 1080 sq. ft. Rental includes elevator, refrigerated air-conditioning, janitorial service. Please call Mr. W. Hobson, 386-1361, Canada Permanent Trust.

OFFICE SPACE TO RENT
New building, close to town. Premises can be built to suit tenant, $2 per sq. ft. per annum. 383-9911.

DOWNTOWN

Two rooms available above downtown Government Street restaurant. Suitable for offices or business services. $50 per month.

KER and STEPHENSON LIMITED, 385-3411

OFFICE SPACE TO RENT
Looking for something different — a little of the old-world charm? See our attractively renovated Interior Board of Trade Building, 31 Bastion Square, Mid-West Property Management Ltd. care of Goodacre Towers. 385-8111.

534 BROUGHTON STREET, MAIN floor corner office space, 1200 sq. ft. Available April 1. $200 p.m. 2nd floor office space, 4100 sq. ft. Available immediately, $375 p.m.
PEMBERTON, HOLMES LTD.
384-8126

YARROW BUILDING
Air conditioned suite with two private offices overlooking the harbour, 480 sq. ft All services supplied, $170 p.m. Royal Trust Co. 388-4311.

WANTED SHOP SPACE. APproximately 1500'. Truck door small office. Month or lease. 382 phone exchange area Apply Victoria Press Box 587.

OFFICE SPACE AVAILABLE. 250-1100 sq. ft. All services supplied, competitive rates. Royal Trust, 388-4311.

MODERN 900 SQ. FT. OFFICE and 900 or 1800 sq. ft. warehouse in prime area off Douglas. Ample parking, reasonable lease. 479-6924.

OFFICE PLUS 2,000 SQ. FT. storage space, Oak Bay village. 598-3377 Monday-Friday 9-4; Saturday, Sunday, 477-3346.

2850 SQ. FT. SPACE AVAILABLE downtown area, ideal for store. Reasonable. 845 Yates. 388-6481 or 385-7970.

OAK BAY
Store or office, corner of Newport and Windsor Ave. Apply L. Brunner, 598-4839.

FURNISHED OFFICE AND warehouse to rent. Reasonable. 386-8436.

CORNER STORE OR OFFICE. $185. 950 sq. ft., basement. 382-6728.

FOR RENT ON APRIL 1, SHOP and office on main street. Ample parking. 386-3031.

SINGLE OFFICE DOWNTOWN, Fort Street, 290 sq. ft. $60, Royal Trust 388-4311.

FURNISHED OR UNFURNISHED offices and warehouse to rent. Reasonable. 386-8436.

230 PERSONAL LOANS and INSURANCE

HOMEOWNERS
ARE MONTHLY PAYMENTS GETTING YOU DOWN? CUT THEM BY UP TO HALF. GET A HOMEOWNERS' LOAN, CONSOLIDATE, ANY OTHER PURPOSE.

AMOUNT	APPROX. MTHLY PAY'T
$1,600	$17.69
$3,000	$33.18
$6,000	$66.35

Ex. amort. 15 yrs. — 5-yr. term.
CALL B. LeDUC ANYTIME
386-1214 386-3975
M. P. Tellier Securities Ltd.
912 Douglas St.

GET THE CASH YOU NEED
LOW MONTHLY PAYMENT

Amount	Approx. Mthly. Pyt.
$2000	$23.64
$4000	$47.27
$5000	$59.09

Ex. amort. 15 yrs. — 5-yr. term.
LARGER LOANS ARRANGED
ANYTIME, 386-9715 — 386-8046
AVIS — 1394 HILLSIDE AVE.

233 MORTGAGE LOANS AND INSURANCE

SPECIAL DEALS
FOR HOMEOWNERS
AT ASSOCIATES

If you're buying your house, you're eligible for a special Homeowner Loan at Associates any time you need cash. That means we may be able to give you a better deal. Lower rates . . . or longer terms . . . or even both.
The amount you can borrow is limited only by the equity you have in your home. $5,000, $10,000, maybe $25,000 or more. So if you have high-interest debts outstanding, or if you need cash for a second car, a boat, or any other good reason, talk to Associates about a low-interest Homeowner Loan. See how much better off you'll be — long-term.

BRANCH
895 Fort Street 388-5495
17 Cadillac Avenue 385-6725
ASSOCIATES REALTY
CREDIT LIMITED

MORTGAGE FUNDS AVAILABLE FOR ALL B.C.
FROM 9% (VICTORIA)
UP-ISLAND, LOWER MAINLAND, INTERIOR AND NORTHERN B.C.
HOMES, WATERFRONT PROPERTY
LAND OR DEVELOPMENT PROPERTY

Drop us a line or phone collect. Perhaps we can serve you. Let us have full details of your property so we may give you a quote as to rates, terms, costs, etc., with no obligation on your part.

Cash valuations given on any existing mortgages or agreements without obligation.

COURTESY TO FELLOW BROKERS

Write or phone
Mr. Len Thomas at
DOUGLAS HAWKES LTD.
990 Blanshard St.,
Victoria, B.C.
PHONE 384-7128 (Collect)
(After hours 479-6382 collect)

NO BONUS
HOME EQUITY
LOANS

Here is your opportunity to borrow the inexpensive way. You may borrow up to 90% of your property value whether your home is paid for or not. No amounts too small or too large. Interviews in the privacy of your own home.

EXAMPLES:

amount	payments from
$2,000	$23.00
$3,000	$33.00
$4,000	$47.00
$5,000	$59.00

15 year ammort. — 5 year term.

FOR FAST COURTEOUS SERVICE CALL ME TODAY, MONEY IMMEDIATELY AVAILABLE.

W. A. (Bill) HODGSON
385-2458

24 Hour Service
Byron Price and Associates Ltd.

COMMERCIAL AND RESIDENTIAL

FUNDS NOW AVAILABLE AT NEW LOW RATES. Now is the time to take advantage of the increased supply of money. We offer mortgage facilities on residential property and commercial real estate in Victoria and up island centres. Current low interest rates with amortizations to 25 yrs.

Write or telephone:

Rae Investments Ltd.
757 Courtney St.
Victoria.

Ph. 388-7891
Eves. 658-5027, Mr. Green
Eves. 385-3982, Mr. Stuber

AMPLE MORTGAGE FUNDS
AT LOW, LOW RATES
PHONE PADDY O'ROURKE
HOUSE OF SERENITY LTD.
382-3021

233 MORTGAGE LOANS AND INSURANCE

HOMEOWNER MORTGAGE LOANS

MONEY IMMEDIATELY AVAILABLE on your property whether paid for or not. Borrow on the equity in your home. Any amount, any reason. We also refinance existing mortgages. For quick, courteous and confidential service at no obligation call JOHN LUKAZ, 385-9741 or 592-1908. J. A. Henderson Realty Ltd.

MONEY FOR MORTGAGES

NEW LOW RATES

First Mortgages available in any amount. Rates from 8¾%. Funds for 2nd Mortgages and interim financing also available.
P. R. BROWN and SONS LTD.
385-3435

MORTGAGE MONEY
We have corporate and private funds available to help you buy a home, consolidate debts or give you cash. 1st and 2nd mortgages arranged. Mortgages bought and sold.
386-1361 (A.M.) 658-8679 (P.M.)
Ask for MR. JACOBSEN in the Real Estate Division.
CANADA PERMANENT TRUST
1125 DOUGLAS STREET

PRIVATE AND CONVENTIONAL
1st and 2nd mortgage money available from 8¾ per cent. Residential or commercial.
COMMERCIAL MORTGAGES
25 YEAR AMORTIZATION
David Philips, Mortgage Manager, Shirley Philips' Homefinders — 386-2911.

MILLIONS FOR MORTGAGES
8¾% PRIME RATE
For the purchase of real estate or for refinancing, company and private funds available. Immediate inspection and quick decisions.
Phone 385-2481
Swinerton, Stewart Clark, Ltd.
1318 Blanshard Street

NEED MONEY?
WE HAVE MONEY AVAILABLE FOR 1st AND 2nd MORTGAGES FROM $1,000 UP. USE THE EQUITY IN YOUR HOME TO COMPLETE YOUR PLANS. CALL:
DON MacGILLIVRAY
BOULTBEE, SWEET REALTY LTD.
388-5561

FOR NEARLY A HUNDRED years we have been serving Victoria clients. If you wish a 1st or 2nd mortgage, call VINCENT HOLMES — 384-8124 and find out about full pay-off privileges, extra payment privileges and total fees you will be charged.
PEMBERTON, HOLMES LTD.
1002 Government Street

FIRST MORTGAGE FUNDS AVAILABLE FROM 9¾% SECOND MORTGAGES FROM 12% UNLIMITED FUNDS. CONVENTIONAL AND PRIVATE FUNDS. QUICK DECISIONS. CALL MR. McKENZIE 386-7521 (24 HRS.). BOORMAN INVESTMENT CO. LTD. 1111 GOVERNMENT STREET.

MORTGAGE MONEY
First mortgages available up to any amount at current interest rates. Quick decisions.
BROWN BROS. AGENCIES LTD.
1125 Blanshard 385-8271

MONEY TO LOAN ON mortgages. Quick decisions. Also agreements and mortgages purchased for cash. See us for top price.
A. BERNARD and CO. LTD.
655 Fort Street 384-9338

BORROW TO CONSOLIDATE OR lower payments. Arranged in your home at your convenience.
BILL WESTCOTT
D. F. HANLEY AGENCIES LTD.
MORTGAGE DEPT.
385-7761 ANYTIME

WANTED
TO BUY SMALL 1ST, 2ND MORTGAGES AND AGREEMENTS FOR SALE. 598-4564.
MARLIN AGENCIES LTD.

CASH FOR YOUR MORTGAGE or agreement of sale. Quick decisions and highest prices paid. M. Braithwaite, Financial Survey Ltd., 384-9305. Res. 592-0638.

1ST MORTGAGE OF $100,000 needed on 3 masted square rigged sailing ship. For details phone 246-9817.

234 MORTGAGES FOR SALE

AVAILABLE 1ST MORTGAGES
$12,000, 9%, int. only
$15,000, 9½%, int. only
$21,000, 9% $210 per mo
These are three very well secured 1st mortgages with unusually strong covenants. For further information call Vincent Holmes 384-8124.

FIVE FIRST MORTGAGES available from 9½% to 10% interest, $12,000 to $28,000. Seconds also available from 12%. Phone David Philips, Mortgage Manager. 386-2911 or 592-6564.

235 WANTED TO BORROW

WANTED
FIRST MORTGAGES of $11,000 to $16,000 at 9% on good Langford houses with FIRST CLASS COVENANT. ALF PORCHER, 386-2955 or Res. 384-5823, Mayfair Realty.

240 BUSINESS OPPORTUNITIES

SALES AND SERVICE BUSINESS

A well established family owned company, with across sales nearing the ½ million mark, with a very reputable profit picture. Products handled include name brand motorcycles, 10-speed bicycles, boats, outboard motors and very complete marine hardware supplies including parts department. In conjunction with above there are very efficiently operated service departments for cycles and motors. Well-trained staff. Excellent location in downtown Victoria. Land and building leased at very competitive rent. Full particulars and statements available. Please write or phone B. E. JEFFERY, 598-3321. Jack Mears Oak Bay Realty Ltd., 2194 Oak Bay Ave.

CHANCE OF A LIFETIME!
GROCERY BUSINESS
ONLY $4,000, $500 DN.!!
TO APPROVED CLIENT
YOUNG PEOPLE
Do you have little money, excellent credit rating, like to work, and want the older generation to give you a chance? This business is in Brentwood, overlooks the bay, and has cosy 3-bedroom living quarters. Owner must sell and will lease the building with option to buy! Don't miss this. Oh, yes, hubbie has to still go to his job each day. Price includes all equipment and fixtures. How can you lose? Wills of Whittomes. 388-4271
J. H. Whittome and Co. Ltd.

DRY CLEANING BUSINESS, $17,000

SPLENDID LOCATION. GREAT POTENTIAL. EQUIPMENT, FIXTURES AND GOOD WILL. HEALTH REASON FOR SELLING. EXCLUSIVE.

E. J. FATT
385-3411 383-6536

Ker and Stephenson Ltd.
680 Broughton St.

LICENSED REST HOME
Good location and showing a good return. Licensed for 14 guests. Owner has a good salary and money left after expenses. Where could you find a better return for your money. Owners have their own living quarters. Vendors will consider reasonable down payment to reliable purchaser. Full price $59,500. For further information call Harold Ware of Gardner Realty Ltd., 385-7721 or Residence 598-4358.

6 VENDING MACHINES, 4 LOcated. $650. Mornings, 477-4010.

240 BUSINESS OPPORTUNITIES

DOWNTOWN CAFE
$6,500
An opportunity to take over established business with a moderate outlay. Located on a busy street in Downtown Victoria this clean fully equipped cafe will accommodate up to 34 customers. Presently operated from 8 a.m. to 4 p.m. six days per wk. For full details and an appointment to view call:
479-1667 or Res. 479-6648
BILL ANDERSON
J. H. Whittome and Co. Ltd.
Royal Oak Branch

SPARE TIME INCOME
NON-VENDING, NO SELLING
Wonderful opportunity for husband or wife to work out of home. Will not interfere with present job. Start evenings and weekends and work into $100 to $200 a week extra. Small cash investment required, ($398 minimum) fully secured, will put you in business for yourself. For personal interview send name, address, and phone number to Victoria Press, Box 602.

TWO FOR ONE!
MASTER BAKER if you are seeking a thriving BAKERY and CONFECTIONERY business with TWO well located outlets, this is your opportunity. Good equipment and fixtures, steadily increasing volume of sales, excellent possibility for expansion. Unforseen circumstances compel sale. Interested? Then call—
384-8126 MR. GREENE 385-0795
PEMBERTON, HOLMES LTD.

CAFE
Victoria city cafe without serious competition from anywhere. Seats 34. Open days only. No Sundays. Lots of parking. Well equipped and above all,
IT MAKES MONEY
Full details available. Price $25,000. Generous terms. Don Robertson, 385-9765. Charman Pacific Realty Ltd.

SOUTH VANCOUVER ISLAND'S most progressive Superette. Large volume, excellent net. Property includes additional store leased at $675 month. Asking $159,000 with convenient terms. Lease option possible.

Also a thriving local corner market in ideal location — $49,000. BOB CARTER 385-9741 or 384-9441. J. A. Henderson Realty Ltd.

19,000 SQ. FT. SITE
ASKING ONLY $29,900!!!
PROJECTED GROSS $34 000
Here's a chance for a young aspiring builder to get going. Mortgaging is easy right now. Already proven for 19 suites with a good proportion of 2-bedrooms. Clear title. Quite a few new apartments within a radius of a few blocks. Wills of Whittomes. 388-4271. J. H. Whittome and Co. Ltd.

BEAUTY SALON
Well established, modern, bright beauty salon on market for first time. Wonderful opportunity for experienced operator. Attractive terms.
$6,000
EXCLUSIVE AGENTS
A. BERNARD and CO. LTD.
655 Fort St. 384-9335

FOR SALE OR LEASE BY DEVELOPER
New restaurant — Mexican and Western Foods. Forecast annual sales $240,000. This is a great opportunity. Come in and see it in operation.
INVERCRAIG REALTY LIMITED
1805 Victoria St.,
Prince George, B.C.,
Phone 563-7100

"28 UNIT MOTEL"
27 attractive one to four-bedroom rental units plus a de luxe 3-bedroom owner's suite; 11 with kitchens; color TV; well located with easy access to all main traffic arteries; room for expansion; good financing.
K. E. DICKSON 386-1361
CANADA PERMANENT TRUST

DO YOU HAVE MANAGEMENT ABILITY
A most rewarding sales organization requires 2 or 3 seriously interested representatives who have maturity and ability to manage people. Substantial income and other benefits. For interview appointment please write to Regional Director, 20 Georgia Wynd, Delta, B.C.

BEAUTY PARLOR
PRIME LOCATION
OAK BAY VILLAGE
13 years in business. 10 styling stations, 10 dryers. All equipment new within last 3 years. Immediate possession. Call Mrs. Hart, 598-4567. C. J. McLeod Realty Ltd., 2230 Oak Bay Ave.

CLOSE TO CITY CENTRE
Sixplex and triplex court. Comprising one and two-bedroom units. Automatic oil heat, front and rear entrances. Stucco exterior. Excellent location. $110,000. Terms will be considered by the owner. Call Simon Flett anytime 385-2471. Johnston and Co. Ltd.

GROCERY
MODERN AND BRIGHT
$40,000
This active business is located in a residential area on main street. Price includes business, equipment and stock. Shirley Wilde of Rex Hughes Agencies, 478-2459.

NIGHT CLUB
One of the top entertainment centres of the city which is noted for its excellent cuisine, is being offered for sale for the first time. Long lease and showing excellent return, it is worth investigating. LARRY WAGNER, Bus. 386-2231, Home 592-6121. Block Bros. Realty.

ANTIQUES
An attractive business opportunity for someone interested in this line. Full price $14,000. John Todd 384-9335, 385-7838 res.

A. BERNARD AND CO. LTD.
655 Fort St. 384-9335

FOOD MARKET — $99,500
Very well located in growing residential area doing excellent volume. Over 2,000 sq. ft. of sales area. Bright and modern with ample parking. Property includes owner's 2-bedrm suite. J. M. COLLINGE 478-4141 or 386-1361. Canada Permanent Trust.

HARDWARE STORE
Located on a busy street. Priced at $10,000 for fixtures plus stock at cost. A five year lease is available. An excellent family proposition showing a good return. For further information call DAVE TAYLOR at 382-6251. RITHET AGENCIES LIMITED

"BUILDING SUPPLY"
Located in good traffic area with good potential for someone with ambition and imagination. Reasonable investment involved. For further information call
K. E. DICKSON 386-1361
CANADA PERMANENT TRUST

LAUNDROMAT
$16,500 WITH TERMS
Good revenue, long, low rental lease possible. 652-1412 Res. or 385-7761 (24 Hrs.). MABEL CRACK,
D. F. HANLEY AGENCIES LTD.

LET US SHOW YOU HOW TO operate your own profitable business. The small investment required is fully secured. Company training insures success. Call 477-1695 or 386-1597 for appointment.

DUNHILL
Prestige men's wear franchise store. Exclusive Vancouver Island marketing area. Guaranteed clientele. Capital requirement $35,000 or strong financial statement. Call collect, Mr. Martin, 688-3501.

MEAT MARKET
Central Vancouver Island. Fully equipped meat market and licensed slaughter house. For more information apply Victoria Press. Box 535.

BEAUTY PARLOR
Downtown location. Beautiful interior, 4 basins, 6 dryers, 8 stations, good lease. Quick possession. $5,000. Call MRS. PETERSEN, 388-6231. Island Pacific Realty.

UP-ISLAND FOOD MARKET, going concern with living accommodation, $45,000 or best offer. Victoria Press, Box 595.

WILL TRADE 170 FT. SHAWNIGAN Lake with 2 summer cottages, value, $20,000 as down payment on apartment block. 477-6722.

GEORGE DEVLIN
Real Estate Consultant
635 Humboldt St., 385-2725

18-BED REST HOME
(or guest) for lease or sale, operating, Victoria Press, Box 314.

240 BUSINESS OPPORTUNITIES

COUNTRY STORE
Located in one of the fastest growing areas around Duncan, just one mile from the city, close to schools. This business has increased by over 70 per cent in one year. Double corner lot. 4-bedroom living quarters, full basement, automatic oil heat, lots of good equipment, at least $4,500 in stock. Full price for building, 2 lots and equipment $39,500. Plus stock — $15,000 down, balance on terms. Phone Mickey Evoy at 746-6177 or 743-2669 evenings.
NANAIMO REALTY (DUNCAN) LTD.
471 TRANS CANADA HIGHWAY
DUNCAN, B.C.

LARGE VOLUME! SMALL STORE!
This is an exceptional opportunity for a husband and wife team and a family. The store is bright, clean and as fresh as the stock it carries. This well located GROCERY is attached to an attractive 3-bedroom home on a corner lot included in the price is a separate and exceptionally good corner lot. The financial statement shows a high volume which is constantly increasing. Invest your money in your own business.
Offered at $59,500 for land, premises, and business. It's a buy!
384-8126 MR. GREENE 385-0795
PEMBERTON, HOLMES LIMITED

CITY INCOME
COUNTRY LIVING
Move to Salt Spring Island and operate your own bakery. Terrific potential here as it's the only bakery on the island. Asking price of $43,000 includes land (1.15 acres) bldg., business, equipment, fixtures and a good income.
Or if you prefer, $18,900 will buy the business and fixtures only — lease on bldg. is available. For further details please call
MRS. JUDY UNICUME
477-6024 388-4294
D. F. Hanley Agencies Ltd.
3021 Shakespeare Street

YOUR OWN BOSS
Canadian Company requires men or women to operate their own part-time business, restocking and collecting money from game cigarettes, soft drinks and hosiery machines. Locations established by company with no selling involved. To have your own exclusive route you must have car, references and able to invest at least $600. Only 8 hours of your time per week will bring in excellent returns. For those who wish to build full-time operation we have an excellent financed expansion program. Write to Canadian Coin Products, Garson, Ontario, include phone.

A WINNER
TOTAL INVESTMENT
$26,000
An efficient automatic brush-type car wash in one of the large oil company stations — pumping over 170,000 gals. and increasing every month. Operators made over $16,000 last year. Phone
ROSS CORBY 652-2776
or 384-8001 anytime.
Royal Trust Co.

BAKERY
Thriving, modern, well-equipped bakery situated in popular shopping mall with fish market-grocerie-butcher-restaurant-paint shop. A continually growing business with an exceptional captured clientel. Get your fingers in the dough for $39,900. For further information please call
BILL HORAN 477-1287
BILL BATES 658-8666
385-7761 ANYTIME
D. F. HANLEY AGENCIES LTD.

LADIES' SPECIALTY STORE
Located in main traffic area in downtown Victoria. This Gift and Specialty store is ideal for someone interested in hair dressing. This going business with greater potential can be yours for only $9500.
K. E. DICKSON 386-1361
CANADA PERMANENT TRUST

MARINA
Family business. Located in heart of the renowned Sports Salmon Fishing Centre, of Cowichan Bay. Offering complete service to all types of boaters. Rentals, gas and oil station, wharfage, tackle shop, repairs. Full price $110,000. Phone Gordon Browning, 748-8105, Eves. 746-5662.
CANADA PERMANENT TRUST
150 Station St.
Duncan, B.C.

NORTH SAANICH
8.5 ACRES
Situated on Downey Road, presently used as boarding kennels which could be continued or definite subdivision possibilities. 2-bedroom bungalow. Asking $48,500 Please call Mr. Custance 385-2481.
SWINERTON, STEWART CLARK, LTD.

10-UNIT MOTEL
VICTORIA AREA
Motel located on ½ acre of choice waterfront. Separate modern 2 bedroom home included. Excellent business for Husband and Wife team or for family. Will take trades or paper. $30,000 will handle on asking price $125,000. H. Mitchell 479-4818. Western Homes Ltd. 382-2157, 817 Fort St.

241 BUSINESS OPPORTUNITIES WANTED

SMALL GIFT OR CARD SHOP
DOWNTOWN PREFERRED
If you are interested in contacting a genuine purchaser who has about $15,000 to invest, please call:
MISS WALLY STEIN
386-7521 382-9962
Boorman Investment Co. Ltd.,
1111 Government St.

244 REVENUE PROPERTY

BEAT INFLATION
WITH ONE OF THESE!!

FOURPLEX — just listed — Queens Avenue and in top condition. Four one-bedroom suites — two furnished — shows excellent return. Asking $48,000, with favourable terms.

AND
FIVE SUITES — Popular Fairfield area within two minutes walk of park and zoned multiple dwelling. Five self-contained suites — Ask-in $55,000, with terms.

AND
DUPLEX — South Fairfield on Wellington Street not far from the sea. One and two bedroom units renting for $220. per month gross. Asking $25,500, with favourable terms. For more information, contact:
MIKE RUSSELL
or DON CLARK
Office: 388-5451 (24 hrs)
NATIONAL TRUST

FAIRFIELD REVENUE
6 rentals, prime rental location, oil H.W. heat, 2 2-BR S.C. stes. and 2 1-BR and 2 H.K. rms., sharing bath. Always fully occupied. Gross rev. $5040 on low, low, rentals. Lot 60x120, zoned R 3.
FULL PRICE $32,000

4 STES. — PANDORA
4 nice 1-BR stes. all self-contained ideal revenue house catering to elderly widows. Nice condition, easily operated.
FULL PRICE $36,500

3 STES. PANDORA AREA
Excellent 3-ste. conversion (cost over $10,000) on LARGE 100x184 LOT adjoining R 3 zoned land. 2 2-BR stes. and 1 1-BR ste. Ideal holding as revenue property.
FULL PRICE $45,500
S. W. ANDERSON LTD.
Office 384-9328 Res 382-8917

APARTMENT BLOCK
OAK BAY
Close to Beach Drive. 19 Suites. Elevator, balconies, some with seaview. Fully rented and in good condition. Large mortgage may be assumed. Full price $220,000. Call Harold Ware of Gardner Realty Ltd., 385-7721 or Residence 598-4358.

CENTRAL PARK AREA
3 suites and two housekeeping rooms, projected revenue over $400 per month, asking $26,900 with low down payment. Quickly call BEN GREIG, 388-6231 or 658-8845. Island Pacific Realty.

$34,400. SIDE BY SIDE, SPAcious 2-bedroom. To view, 656-2913.

244 REVENUE PROPERTY

SIDE-BY-SIDE DUPLEX
LIVE RENT-FREE
NO STEPS
Situated in nice part of Fairfield and close to stores, transportation and Beacon Hill Park. Each side consists of living room with oak floors and fireplace, 2 bedrooms, large kitchen with dining area, separate utility, oil hot water heat and separate garage. Owner will carry full balance with $8,000 down payment including B.C. GOV'T 2nd MTGE OF $2,500 if you qualify, and priced for quick sale at
$27,900
Mr. Belcher, 384-9335

A. BERNARD and CO. LTD.
655 Fort St. 384-9335

4-SUITE BLOCK
$46,500
New on the market. Ground floor has 2 1-bedroom suites, second floor has 2 larger 2-bedroom suites with fireplaces and hardwood floors. All suites equipped with electric ranges, fridges and separate hot water heaters and light meters. Laundry room has automatic washer. Oil hot water heat throughout. This block is in excellent condition, close to stores, bus etc. Exclusive with:
385-7721 CLIFF SALMOND 477-3626
GARDNER REALTY LTD.
899 Fort St.

OPEN HOUSE
MODERN DUPLEX
537 W. BAY TCE.
SAT. 1 - 4 P.M.
Only 8 yrs. old. On pleasant dead-end street with view. Large bright living rooms — 2 and 3 bedrooms — large kitchens. Tastefully decorated. Excellent rental area. In attendance:
BILL HORAN 477-1287
BILL BATES 658-8666
OR 385-7761 ANYTIME
D. F. HANLEY AGENCIES LTD.

1971 DUPLEX ESQUIMALT
Three bedrooms each side, fireplaces, shake roof, kitchen appliances, drapes, wall-to-wall carpet, full basements, etc. $42,900 with low down payment considered.
BAYSHORE REALTY LTD.
512 Fort St. 388-6424

BRENT D. EWING
(658-5661)

GONZALES
SxS DUPLEX
Choice location, 2 blocks from beach. 4 rooms each side with 2 bedrooms. Full cement basement with auto oil heat, drive-in garage. Good 7¾% mortgage.
$30,500
JOHN TODD
384-9335 385-7838 Res.

A. BERNARD and CO. LTD.
655 Fort St. 384-9335

HIGH QUADRA
DELUXE DUPLEX
$38,900
This excellent duplex offers 1450 sq. ft per side. 3 brs., 2 baths, LR, DR, and extra large kitchen, private patio and an above average area. For further information please call:
LARRY M. BROOKS
384-8126 or 478-2918
(Anytime)
PEMBERTON, HOLMES LTD.

5-SUITE APARTMENT
EXCELLENT OPPORTUNITY FOR SMALL INVESTOR (OR LIVE IN AND RENT THE BALANCE).
BEST OF FAIRFIELD
Nice neighborhood, groomed boulevards; close to sea, park, bus routes and stores. Clear title. Owned by elderly lady who has to retire. Full price of $42,500 is very, very realistic.
MRS. O. ZACHARY 592-2265
P. G. JACKSON LTD. 388-9102

APARTMENT
NURSING HOME
POSSIBILITY
Consisting of 12 suites, 11 semi-furnished and very close to downtown. Possible future nursing home. Property consists of apartment (older), separate home and vacant lot. Fronts on 3 streets, information obtainable from LARRY WAGNER, 386-3231 or 592-0121. Block Bros. Realty.

8 SUITES
These are two room suites in an excellent building. Walking distance to town. All with stoves and fridges. Full basement, oil heat, excellent wiring. This shows top revenue with low expenses. Never a vacancy. Easy terms at full price $42,000.
DOUG BOWEN — 385-2481
Swinerton, Stewart Clark, Ltd.

3 FOR 1
Here is a chance to rid yourself of that unwanted property in exchange for a sound investment yielding a good return. My vendor will consider all trades or make him a cash offer on his 3 four-year-old duplexes. All units in good repair. $9,000 a year net. List price $89,000 for all 3. RAY TILLYER, 477-1841, 477-8484. Block Bros.

ESQUIMALT
DUPLEX
Possible development into two very large suites can be carried out with minimum expense, by incorporating the full high basement with the remaining accommodation. Two finished rooms exist in basement. Asking $40,000 MADGE HOLE 382-5369 or DON ROBBINS 592-7641 or 386-1361, Canada Permanent Trust.

TRADE YOUR MORTGAGES ON
SIDE BY SIDE DUPLEX
Three years old. Excellent rental area, over 1300 sq. ft. each side. 3 bdrms., 1½ baths, L.R. with raised hearth F.P. Family size D.R., Oak floors. Private patio. Dble. carport. Easy terms. Asking $41,500.
MRS. PARSONS, 479-1667
J. H. Whittome and Co. Ltd.
Royal Oak Branch

7 SUITES
NET INCOME $6,180
Choice location just steps from downtown, this older apartment house is in excellent repair and has been well maintained. Asking $69,500 with terms to approved purchaser.
BILL KNOWLES
385-7761 (24 HRS.)
D. F. HANLEY AGENCIES LTD

HOUSEKEEPING
Large family home that has been converted to five housekeeping units (2 suites and 3 rooms). Could easily be re-constituted to a single-family dwelling. Call for further particulars. Very convenient location. Offered at:
$27,500
NEIL A. FRASER
777 Douglas St. — 383-9843

DUPLEX
Large lot — $28,500 — good rental area — financing available. I have two. Can be bought separately or together as excellent holding property. For more info:
Lawrence Scott
478-1720 Res. 478-1640
Rex Hughes Agencies

CONTRACTORS ATTENTION!
Apt. site James Bay 21,600 sq. ft. plus — $83,000. Includes 2 duplexes.
Lawrence Scott
478-1720 Res. 478-1640
Rex Hughes Agencies

SIDNEY AREA
Two 1-year-old, side-by-side, spacious duplexes. 3 bedrooms, 1½ bathrooms. Try your down payment. Trades considered. Offered at $39,400 each. Howard Tomlin, 477-1327 or 385-9741. J. A. Henderson Realty Ltd.

DUPLEX
$17,900
Revenue has been $240 per month

250 HOUSES FOR SALE

—A—
—B— —C—
FORT at BROAD
384-9335
A. Bernard & Co. Ltd.

NEW ON MARKET
CORDOVA BAY
JUST COMPLETED
SEA VIEW
RESIDENCE
QUIET CUL-DE-SAC

Near shopping and transportation short walk to beach. 6 spacious rooms plus full high, bright basement. 1310 sq. ft. on main floor consisting of 13x17 living rm. With cut stone fireplace, 10x11 dining rm. attractive custom cabinet electric kitchen, 3 good bdrms. (master en suite) plus 4-pce. vanity bath 3 sets sliding glass doors to wrap around marine view sundeck. Above average workmanship, material and carpeting throughout. Ample opportunity for extensive development on lower level. A clear title property listed at $31,900, convenient terms and trades can be arranged. To view please contact Mr. Seeber, 384-9335, 385-2875 res.

DRIVE BY
1187 REYNOLDS RD.
(LAKE HILL -QUADRA AREA)
SEMI-SECLUSION

TRULY IMMACULATE 2-bedroom, stucco bungalow in nice treed setting and close to transportation. Lovely living room with fireplace, spacious and bright electric kitchen with large dining area, 4-pce. vanity bathroom, 2 bedrooms plus very attractive den or family room and most suitable for persons wanting PRIVACY AND QUIETNESS. Priced for quick sale at

$25,900

P.S. Private driveway between 185 and 1191 Reynolds Road.
Mr. Belcher, 384-9335, 382-2848 res.

COUNTRY IN THE CITY
(POSSIBLE V.L.A.)

Immaculate ranch-style home of 1745 square feet, situated on 1 acre of parklike land, offering the privacy and seclusion of COUNTRY LIVING, yet within 4 miles of City Centre. Close to schools, university, shopping and transportation. A perfect home for indoor and outdoor entertaining. Some of the outstanding features:
—Living room and dining room in line. Living room is 22x16, DR is 13x12.
—Hardwood floors throughout
—3 bedrooms, Master is 19x16
—4-pc. and 2-pc. baths
—Bright electric kitchen.
—Large secluded patio.
—Full cement basement.
—Hot water oil heat.
—Garages for 2 cars.
—Beautifully landscaped.

This is a superlative home, in a superlative setting, and is realistically priced, with financing available at

$43,500

Wil Wilson 384-9335, 477-4328 res.

A. E. LePAGE
BOULTBEE, SWEET LTD.

Hillside Shopping Centre
Open 9-9 Weekdays
All Day Saturday
386-1341

YOU DON'T HAVE TO BE RICH

Or a Texas millionaire to be the proud owner of this attractive well-kept stucco home. LR, DR, and 3 bedrms. are covered with almost new wool shag. The basement has a games room, a TV or comfortable 2nd LR plus another bedroom and here again there is expensive carpeting. Close to shops, bus, schools, and a short walk to Dallas Rd. Well priced at $35,900, in the popular Fairfield area. To view call:
MARJ. NAPPER
386-1341 or 592-9554

FAIRFIELD
2 BEDROOMS

A cozy bungalow with full basement. Within walking distance of the park or downtown. Small lot, low taxes. Asking $23,900 with good terms.
B. SIMONS — 386-1341

THETIS LAKE PARK
2331 BELLAMY RD.

Lovely immaculate family home built only 5 years ago, features 4 bedrooms, 2 full bathrooms, large rec. room. New wall-to-wall carpeting, lots of parking, naturally treed lot, trout fishing close by, short walk thru the woods to Thetis Lake. Priced at $28,500.
W. Michaels, B. Johnson
386-1341, 24 HR. SERV.

COUNTRY LIVING
2 ACRES

With a brand new 3-bedroom home, living room with beautiful stone fireplace, master bedroom with ensuite plumbing, wall-to-wall throughout, FHC basement with extra RI rooms and plumbing. Only $34,900. Close to Metchosin Golf Club.
CAM MACLEAN, 386-1341

METCHOSIN

If you're looking for a well-kept modern home on a quiet street, close to school, have a look at this one. 3 BRs, attractive LR and DR with W-W carpet, rec. room and 2nd bath down plus room for more development. Asking $29,750 — See it and try your offer. Call:
MRS. FRASER
386-1341 or 477-1411

ENGINEERED HOMES
Immediate Possession
Sidney—Gordon Head

Today's best value. Prices from $20,350 for a fully finished 3-bedroom home.

All legal fees, survey and insurance costs included.

Gordon Head homes from $29,900.

ENGINEERED HOMES
19 Cadillac Avenue
385-6211

Kelly Nemeth—477-4641

SIDNEY
BUY DIRECT
FROM BUILDER
EXCELLENT VALUE
SELECT YOURS NOW

We are completely sold out of finished homes but have a nice variety of 2 and 3 bedroom bungalows and 1-2 bedroom split-level under construction. Some have carports and all on sewer and paved roads. All have high basements, fireplaces, sundecks and half baths R.I. Prices start at $21,800. Located on Bowerbank St. and adjacent area. Look for our signs. Turn off Pat Bay Highway at McDonald Park Road and right on Ardwell to Bowerbank. Call me anytime, Charles Morris, 384-4224 of Reason and Pinch Homes Builders and Developers.

NEW LISTING
3½ YEARS YOUNG
3 BEDROOMS

Beautiful 1100 square foot home just 3½ years old on quiet street of good homes. Large sundeck, LR with FP, W-W shag, etc. Don't miss this one at only $21,900. Trade your present home. Bob Garside, City Trust 383-4141.

BY OWNER, 2-BEDROOM HOME. No steps, utility, large living room, fireplace. Quiet view lot. 385-9887.

250 HOUSES FOR SALE

WALL AND REDEKOP
REALTY LTD.

SXS DUPLEX
$39,900

Owner lives in 3-bedrm. side and rents 2-bedrm. side for $175. Each side has natural glazed rock fireplaces, sep. dining areas, sundecks and full high basm't. Lge. high view lot.
MARIE MALBON
388-7456 or 388-7361

GORGE HOSPITAL
4 Bedrms
$33,900

Vendor is buying revenue property and offers this excellent family home. Situated on a pretty cul-de-sac, surrounded by fine homes. Only 6 yrs. old and 1200 sq. ft. 20x16 living rm. with ranch rock fireplace and sculptured wall-to-wall carpet. L-shaped dining rm (also in wall-to-wall carpet) is 10x12. Kitchen overlooks Mt. Douglas in the distance and is exceptionally bright with its own eating area. 3 bedrms. on main floor (master bedrm. has 2-pce. en suite) plus 4-pce. vanity bath. Full high basm't. is fully developed with wall-to-wall carpeted rumpus rm. containing bar and pool rm. will include 4x8 pool table. Lge view lot with patio at rear, perfect for barbecue. Evening views of city lights is gorgeous.
MARIE MALBON
388-7456 or 388-7361

$20,500
FAIRFIELD — 4 BDRMS

½ Block to school and bus, new furnace, wiring, copper plumbing, all rooms are large, pleasant corner fireplace, needs interior decorating and tender loving care
JEANNINE KOSSACK
383-7207 or 388-7361

$23,500—FAIRFIELD

2 Bedrms., den with conservatory, cheery fireplace in living room, quasi-size dining room, plus studio with bedroom up. ½ size basement, easy-care lot. Freshly decorated.
JEANNINE KOSSACK
383-7207 or 388-7361

ESQUIMALT
APARTMENT ZONED
$18,500

Vendor moving to the country and will consider trades on this excellent holding property. 2 bedrms., cosy living rm. with fireplace. Bright kitchen.
MARIE MALBON
388-7456 or 388-7361

$18,000
DRIVE BY
2814 BRYNMAUR

3-bedroom, no-step home, large lot. Heavy duty wiring. Separate garage.
MARIE MALBON—388-7456
JEANNINE KOSSACK
383-7207

$875 DOWN

If you qualify for the B.C. 2nd Mortgage payments per month approx. $144 on this spacious updated 3-bedrm. family home in a nice area. Full price $17,500.
JEANNINE KOSSACK
383-7207 or 388-7361

ZONED R3
JAMES BAY

Lot size 60x110 plus a liveable 4-5 bedroom home. Excellent holding property.
JEANNINE KOSSACK
383-7207 or 388-7361

GLEN LAKE
2 BEDRMS
$10,000

Distress sale. Call for additional information on this dandy little starter home. Easy financing may be possible.
MARIE MALBON
388-7456 or 388-7361

$10,500
BACHELOR HIDEAWAY
on Sooke Rd.
JEANNINE KOSSACK
383-7207 or 388-7361

HENRY BITTERMAN
LTD.
2700 Government 386-2971

DUPLEX

Modern, 3 bedrooms and 2 bathrooms, W-W carpeting; in top condition, also has sundeck. This is an attractive buy. Asking $30,000, terms.

APARTMENT ZONED

Land, Dallas Road, $3 per sq. ft. (26,400 sq. ft.)

COMMERCIAL ZONED

Land, $2.00 per sq. ft. (43,000)

THREE SUITES

Three, one bedroom self contained suites, close in. Asking only $22,000 terms.

THREE BEDROOMS
(LOW DOWN PAYMENT)

Older type solid home, close in, walking distance. Nicely stuccoed. Asking $20,000.

386-2971

DRIVE BY
823 REED AVE.
(2 blocks east of Mayfair shopping centre).
3 BEDROOMS.
FULL BASEMENT.
This is a quality built home, in a very quiet location, surrounded by nice homes. Ideal for retirement or a small family.
Taxes only $355 gross.

$19,500

Owner will take $5,000 down and carry balance at $145 monthly with interest at 8½%.
DEFINITELY NO VIEWING WITHOUT APPOINTMENT.
ERIC CHARMAN
385-9765

Charman Pacific Realty Ltd.
608 Broughton St.
(Across from Eaton's Parkade)

TUFFREY and MILLS
LIMITED
Real Estate and Insurance
1119 Blanshard St.
386-7737

UNIVERSITY AREA
1671 FREEMAN — $22,950

Quiet street, fenced yard, 3 bedrooms, living room with fireplace and W-W carpet, modern kitchen, utility room with excellent built-in dishwasher, plumbed for washer and dryer, attached garage. Newly and tastefully decorated. A REALLY CHARMING HOME! For details, financing and showing, call DON HANNAH at 477-4339 or 386-7737.

WATERFRONT PROPERTY
4592 Bonie View Place

$43,800 for this beautiful 3 bedroom bungalow, large living room with open fireplace — dining-room with sliding patio doors — garage and carport — lot size 80x260. By appointment only.
DAWSON DEV. LTD.
385-8822

250 HOUSES FOR SALE

JACK MEARS
OAK BAY REALTY LTD.
2194 Oak Bay Ave.

$29,500
WILLOWS SCHOOL AREA
OAK BAY

This SPOTLESS, TWO-BEDROOM home situated near Estevan Shopping Centre and within a nice walk to the Seaside, provides a lovely living room with fireplace, SEPARATE DINING ROOM with built-in china cabinet and good size kitchen. There is a room in the full basement which could be used as an extra bedroom plus ½ bath. DOUBLE GARAGE plus SINGLE. The lot is large, giving ample space for that boat, camper and etc. SEE THIS NEAT HOME TODAY with BILL MOHR, 598-3321.

LET'S FACE FACTS!

Where can you find a NO-STEP, TWO-BEDROOM BUNGALOW within walking distance to JUBILEE and VETERANS hospitals, close to shops and transportation, priced at $20,500. This immaculate bungalow is situated on 2 lots. WHY NOT TAKE ADVANTAGE of Mr. Behnet's EXTRA $50 BONUS on taxes for those 65-years or over. Call HELEN HICKS, 598-3321 anytime.

FANTASTIC VALUE
$29,800

QUICK POSSESSION CAN BE YOURS with this attractive 7-yr.-old home located near University and all levels of schools. THREE BEDROOMS plus 2 more in the finished basement and 2 full bathrooms. Quality wall-to-wall carpeting over gleaming hardwood floors. Sliding glass doors out of dining room onto sundeck and extremely attractive living-dining room arrangement. HELEN HICKS or JO ANN HOPPE, 598-3321.

PORTAGE INLET
$27,500

Across the road from the water on a quiet cul-de-sac, this charming fully developed two-bedroom bungalow on two levels has been extremely well-cared for. In the full high basement you will find TWO EXTRA BEDROOMS, EXTRA BATHROOM AND RECREATION ROOM. Swing into Spring in this lovely home, really tremendous value at only $27,500. FRED PHILLIPS or GERRY BENARD, 598-3321.

BRAND NEW—SOOKE
SEA AND MOUNTAIN VIEW
$24,500

Enjoy the view from the L-shape living room, 2 bedrooms and kitchen in this lovely brand new home. Wall-to-wall carpeting. Full basement with roughed-in extra bedroom and TV room. Sundeck. Carport. IMMEDIATE OCCUPANCY. Get set for Spring and plan your own garden. To view, call JOAN HUCKERBY, 598-3321.

$31,500
IN-LAW SUITE
OR
LEGAL REVENUE
OR
4-BEDROOM HOME

Separate entrance to two 2-bedroom suites. Completely remodelled with new automatic oil H.W. heat. Fenced rear yard with fruit trees. Close to all amenities. A must see on today's market. Call C. E. BROCK, 598-3321.

INVESTORS
SYNDICATE
REALTY LIMITED
620 BROUGHTON ST. 386-7721
Across from Eaton's Car Park

AMONG THE TREES
$31,500

THE REALLY LOVELY VIEW OF TALL FIR TREES AND BLUE WATER make a unique home which is tucked away in a quiet treed area, yet walking distance to shopping. Spacious throughout w.w. — carpet — lg. sundeck — full bsmt. A truly fine home in a very desirable location. To view phone John Shaver or Pepe Browne 386-7721 (24 hrs.)

6¼% MORTGAGE
UNIVERSITY HEIGHTS

Lovely, large family home within walking distance to the University. Quiet cul-de-sac safe for children. 3 Bdrms., big kitchen with Viking built-in range and oven. Separate D.R. Old brick fireplace. W-W Carpet. 2-Pce. and shower in the basement with plenty of space for future development. Listed $28,500. Mr. Shaver, 386-7721.

BROWN
BROS. ON
BLANSHARD
385-8771 ANYTIME

GORDON HEAD

3 bedrooms, dining room, fireplace in the living room, oak floors throughout, partially developed basement, large lot with secluded patio. Asking $27,300. JOE RICKARD 385-8771.

FABULOUS VIEW

CITY — MOUNTAINS — SEA Spacious living room with sundeck. Cozy fireplace, w-w carpets, attractive dining room large kitchen with dining area. 3 spacious bdrms., 1½ baths, 1 bdrm. in basement. Priced at only $31,000, for this ultra modern home. Terms can be arranged to suit you. Low D.P. — easy monthly terms Let O. SPRINGER show you. Call anytime 385-8771.

GARDNER REALTY LTD.
899 FORT STREET
385-7721

MONTCLAIRE PARK
MT. DOUGLAS PARK
AREA

Nine-year-old, 1200-square-ft. bungalow, all in good condition. Large living room with fireplace and sundeck, family-sized dining room, modern kitchen. 3 bright bedrooms, master bedroom has extra 2-pce. bathroom. Full high basement with recreation room and extra bedroom. Good size landscaped lot. Good sized mortgage can be assumed. Full price $29,500. 385-7721 HAROLD WARE 598-4358

WESTERN HOMES LTD.
817 FORT ST.

CORDOVA BAY SEAVIEW

On a high location this two-bedroom home has a wonderful view of the sea and Mt. Baker. With a few alterations could be three bedrooms. Lovely living room with fireplace, dining area in line. Sun-room and a cheery kitchen. One half, full high basement. Be sure to check this at the price of $28,950. L. Kinner 382-2157, 477-6783.

BY OWNER, ½ ACRE AT ROYAL Oak, 1220 sq. ft., 3-bedroom bungalow with fireplace and wood panelling in living room plus high bright basement with large in-law suite and roughed-in room. Double attached garage. Back patio overlooking large treed backyard. Safe walking distance to schools. 10 minutes to city. Price $28,400 479-2509.

Brentwood — Over ½ Acre, Drive by "1209 Clark Road". Stucco bungalow, full basement. On lovely lot — close shopping centre ideal for VLA; retired couple or smaller family. Needs some decorating. Asking $19,500. Call Herb Hodgson 384-7128 Res. 382-3835. Douglas Hawkes Ltd.

SIDNEY. 2-BEDROOM RETIREment home. Cosy living room, beamed ceiling, dining room and pantry. Carpets, curtains, drapes, stove and fridge included. Low taxes. Low price, $17,750. 2283 Malaview Avenue, 656-2663.

LOW DOWN PAYMENT

Large lot, low taxes, 2-bedroom with one in full basement. $19,550. Langford. Phone Rhynhard Developments Ltd., 384-1711 or 478-1983.

BY OWNER, 4-BEDROOM HOME, In Haultain district. House and grounds in immaculate condition. $25,900. 382-5440.

PRIVATE. LOVELY 1½-YEAR-old three-bedroom, basement home, central Saanich, $25,900. 652-2390.

FOR YOUR SATISFACTION build your home with ULYSSES CONSTRUCTION LTD. in your lot or ours. Phone 477-3402.

250 HOUSES FOR SALE

JOHN BISHOP B.Sc
REALTOR—APRAISER
J. H. WHITTOME & Co.

TRADE YOUR WIFE? NO, NO!! BUT YOU NAME IT! PROPERTY—AUTO—BOAT, ETC. ON ANY OF THESE FOUR LOVELY NEW HOMES

1—NORTH SAANICH, ½ ACRE WOODED LOT — 1250 SQ. FT. NEW, TUDOR STYLE HOME READY TO MOVE? This one can be occupied tomorrow. Nicely treed property, 3 good-size bedrooms, (HUGE master bedroom with en suite plumbing), attractive old brick fireplace in living room, sep. dining room, BIG kitchen opens to SECLUDED sundeck. Good quality carpeting throughout. FULL basement with space for RUMPUS AND MORE BEDROOMS. SHORT ON DOWN PAYMENT? WE'LL TAKE A TRADE and arrange easy terms. Asking $32,500.
JOHN BISHOP 479-1667
RES.: 656-2308

2—NORTH SAANICH-SIDNEY
3—WEST OF PAT. BAY HIWAY
4—WOODED LOTS, 4 BEDRMS., TWO FULL BATHROOMS

These THREE HOMES will be ready for occupancy about May 1st. RESERVE YOURS NOW! THREE DIFFERENT STYLES — EACH ONE will have a completely finished, (above lot level) basement. The PLANS may be inspected NOW and even certain alterations can still be arranged on the plans to suit YOUR NEEDS. PICK your color, carpeting, color of plumbing NOW and WATCH YOUR HOUSE GROW (Like the Spring Flowers) — PRICE $28,500 each. EASY FINANCING and even a trade — a CAR, LOT OR What Have YOU? as part of the down payment.
JOHN BISHOP 479-1667
RES.: 656-2308

LOOKING BUT NOT FINDING? I'VE GOT THE ANSWER! EXACTLY WHAT YOU WANT DESIGNED FOR YOU!

BEAUTIFUL JOHN DEAN PARK LOVELY WOODED LOT OR NEAR UNIVERSITY BEAUTY BUILT FOR YOU ONLY!

We'll have it READY in approx. 12 to 14 weeks, after you approve the design for your home with the EXACT requirements you and the wife decide on when we sit down with the designer and the contractor. Prices range from $32,000 to $39,000 depending on your needs. Let me show you after the location this SUNDAY and you'll LIVE HAPPILY EVER AFTER!
JOHN BISHOP 479-1667
RES.: 656-2308

NORTH SAANICH — 100x140 LOT TWO-BEDRM., NO BASEMENT. ALL PLASTERED HOME This is NOT a CHARACTER home — but a TOP construction building with a large living room (no fireplace) good size dining room — cozy kitchen and UTILITY rm., SECLUDED PATIO, high crawl space. Excellent garden soil. On QUIET CUL-DE-SAC Nr. McTavish Rd. FIRM PRICE $19,900.
JOHN BISHOP 479-1667
RES.: 656-2308

J. H. Whittome and Co. Ltd.,
Royal Oak Branch

EST. 1933
BOOBOORMAN
INVESTMENT CO. LTD.

NEW SIDNEY HOME
LOW, LOW DOWN
PAYMENT

Eligible for the B.C. Gov't mortgage? If so you can move into this new home with only a small down payment. Wall to wall throughout the living room, dining room and three bedrooms. Smart cabinet kitchen and bathroom. Full basement. Carport and sundeck.
ALL FOR $23,900
386-7521 ERIC GRAHAM 656-4489

SOUTH OAK BAY
$25,500

A tudor character home nestled amongst tall trees in a choice location on a quiet cul-de-sac — wall-to-wall shag — separate D.R. — modern kitchen — two bedrooms plus an extra in the basement. IAN BOORMAN 386-7521 anytime.

FAIRFIELD
$24,500

One short block from waterfront, in tip top condition. Living room with fireplace, dining room, 2 bedrooms, full cement basement, easy cared for lot. To view call DEL HOEGI, 386-7521.

ESQUIMALT
$23,900

This immaculate family home offers some seaview and is close to shopping. 4 bdrms, 1½ baths, Spacious dining room with elegant built-in buffet. Finished bsmt. Must be sold, so call me now.
MISS WALLY STEIN
386-7521 482-9962
1111 GOVERNMENT STREET

COLWOOD
3 SETS PLUMBING
FAMILY HOME

Situated in a quiet cul-de-sac among other almost new homes, this attractive three-bedroom bungalow features: cathedral entrance, large living room with white fireplace opening to quest-sized dining room with sliding doors to the sundeck over the attached carport, bright cabinet kitchen with table space. Full high basement, 70x102 lot. Net 1971 taxes $147.24.
Priced to Sell at
$27,900
STAN CORNISH
386-7521 anytime or res. 592-6079

NEW HOUSE
$19,200

Why not enjoy the quiet atmosphere of a modern home near Mill Bay. This house has "easy-care" hardwood floors, raised hearth fireplace, 4 pce. vanity bath, 3 bdrms., living room, dining room. The kitchen is very convenient with double sinks, range hood, plenty of cupboards and counter, and space for washer and dryer. Area of house approx. 965 sq. ft., lot 84 x 250, well treed. For more information call:
SHELDON CROSBY
386-7521 479-7548

BBBBB CCCC LL
BBBBBB CCCCCC LL
BB BB CC CC LL
BB BB CC LL
BBBBB CC LL
BB BB CC LL
BB BB CC CC LL
BBBBBB CCCCCC LLLLLL
BBBBB CCCC LLLLLL

B.C. LAND AND INSURANCE
Serving B.C. Since 1863
922 Government St. 388-5555

CITY WATERFRONT
HOME, $42,500

1,500-sq.-ft. home on quiet street. 3-BR, large LR and DR, picture windows overlooking straits, sundeck, OHW heating, in-law suite with 2 bedrooms, picture windows, FP, 3-pce. bath, large LR and DR in-line on nice rear lawn. Elec. heat.
D. L. Macdonell
384-4962 388-5555

GORDON HEAD
SEA VIEW

Sea and mountain views are obtained from all the main rooms in this beautiful home. Large living room with open fireplace, dining room, cabinet kitchen, 3 bedrooms and 4-piece bathroom. New wall-to-wall carpeting throughout. Full high cement basement with rec. room, games room and 2-piece plumbing. Automatic oil heating. 2-car accommodation. This home was recently decorated and is in tip top condition. Exclusive listing. Price $36,900. Call Mr. Carpenter or Mr. Hope 388-5555 anytime.

IT'S NO GOOD DRIVING BY 5939 Pat Bay Highway. From the outside you cannot appreciate the value in this spacious, character home on 1½ acres at $31,900. 652-2655.

250 HOUSES FOR SALE

P.
R.
B.
P. R. BROWN & SONS LTD.
The PEOPLE to SEE are P.R.B.
762 Fort St. 385-3435 (24 hrs.)

OPEN HOUSE
In
SOUTH OAK BAY
Saturday 1:30-4:30 p.m.
1067 Victoria Avenue

DO come and see this one. It won't last long.
THE VALUE IS HERE
1360 sq. ft. for $22,900
AND THE LOCATION
Immediate occupancy for those who are desperate.
EXCLUSIVE —
MRS. MUSTERS
385-3435

—P.R.B.—

UPLANDS
A HOME OF DISTINCTION

This gracious, timbered residence of quality and great charm is in top condition and situated on a high secluded lot with SEA VIEWS. Entrance hall is galleried and panelled in solid oak with a large granit fireplace. Elegant drawing room, study and dining room all have fireplaces. On the second floor there are four bedrooms, master has dressing room and bathroom en-suite. Decor is most expensively and tastefully done bringing out the warmth and character of this lovely old home.

$76,000

For appointment to view please phone:
MRS. BAXTER
385-3435 anytime

—P.R.B.—

ONCE OF A KIND
GORDON HEAD

This custom made 3 bedrom. home is ideal for the family. Has a large recreation room on main floor. Also a very large sundeck off dining room. Two bathrooms. Double carport. Close to schools.
Asking Price $36,800
Call: MRS. HARTT 385-3435 anytime

—P.R.B.—

LANGFORD LAKE
NEW, ONLY $24,000

This lovely three bedroom home is six months old and is a most exceptional buy. Up carpeted stairs to large living room with attractive slate raised fireplace, dining room with glass doors to raised patio, beautiful kitchen, vanity bathroom and three bedrooms. The basement has an eight foot ceiling and is planned for a complete suite; in fact, the living room has a fireplace and except for the ceiling, is finished. The plumbing and heating are ready for fixtures. In addition to all this the floors are all wall to wall carpeting and the heating is all electric. Carport for big car and all overlooking the lake. This must be the best buy in Victoria. You will agree when you see it.
385-3435 GEORGE LEE 478-1903

—P.R.B.—

LANGFORD

This spacious, well constructed three bedroom home is ideal for the young family. Full size basement with rec. room, Oil furnace. Nearly ½ acre with native and fruit trees, also flowering shrubs. A little finishing to be done is allowed in the attractive price of:
$22,500
Call: MRS. HARTT 385-3435 anytime for viewing.

—P.R.B.—

JAMES BAY
$19,000

DO YOU WANT A NO-STEP BUNGALOW, SPACIOUS YET COZY? —WITH 2 BEDROM. PLUS 1 EXTRA FOR A BRIGHT SEWING ROOM OR DEN FOR DAD. —LARGE BUT SINNY KITCHEN. —COMFORTABLE LIVING ROOM. —LARGE LOT — LOADS OF UTTERLY DELIGHTFULL OLDER HOME AWAITS FAMILY LIVING AT ITS BEST. O VIEW PLEASE CALL:
385-3435 MRS. D. McCALLUM 383-5025

—P.R.B.—

SIMPSONS-SEARS

2 bedroom bungalow $16,500. Large rustic living room with fireplace. Some finishing to do on renovations. In good area with shade trees.
385-3435 ROY ANDERSON 477-5057

—P.R.B.—

P. R. Brown and Sons Ltd.
762 Fort St.
Victoria, B.C.

HANDYMAN'S SPECIAL
ONLY $14,000

UITABLE FOR REDEVELOPMENT AS A SIDE-BY-SIDE DUPLEX. EXCELLENT RESIDENTIAL AREA IN LANGFORD. FOR FURTHER INFORMATION, R. L. BERGSTROM, 592-0110 OR 598-4564. MARLIN AGENCIES LTD.

TUFFREY and MILLS
LIMITED
Real Estate and Insurance
1119 Blanshard St.
386-7737

GREAT POTENTIAL

For wise buyer, one or two family homes on separate lots. Very good location on Pandora at Camosun apartment zoned. Drive by and call:
Mrs. O. Zachary 592-2265
P. G. Jackson Ltd. 388-9102

OAK BAY, 2064 LANSDOWNE

Beautiful executive-type bungalow, lovely living room, separate dining room, 3 bedrooms up, two down on completely finished basement. Wall-to-wall carpet. Spotless condition. Low taxes. $41,500. Owner, 592-1980.

BY OWNER, SAANICH ROAD BEhind Town and Country Shopping, near bus, 2-bedrooms, remodelled kitchen and bathroom, full basement fireplace, large lot, fruit trees. $23,200. 382-1038 anytime Saturday and Sunday; after 6 weekdays.

RETIREMENT SPECIAL

2-BEDROOM HOME IN GOOD RESIDENTIAL AREA, VERY ATTRACTIVE, WELL LANDSCAPED LOT. ASKING $14,500. R. L. BERGSTROM, 592-0110 OR 598-4564. MARLIN AGENCIES LTD.

LANGFORD — V.L.A.

This 5-year-old, 3-bedroom home sits on 1.09 acres in a good area. Full concrete bsmt. Lots of good garden soil. Duck pond. Asking $29,900. Call Frank Allen of Rex Hughes Agencies. 478-1729 or Res. 478-4807.

LARGE SOLIDLY BUILT OAK Bay home in choice location near sea and not far from town. 4 Bedrooms, den, etc., 3 fireplaces. Full bsmt. Hot water heat. Needs some updating. $42,500. Leverton Realty, 385-8012.

CENTRAL SAANICH

8 new homes on view lots.
$25,400 to $29,500
Buy now and pick your own interior colors and flooring.
Seaboard Const. 652-2578

PRIVATE, GREAT HOLDING property for ideal, retirement income. 4 self-contained suites, 3 minutes from downtown. Only $35,000, $5,000 down. Terms to suit. 384-9498.

VIEW ROYAL — NEW 3-BEDRM. bungalow, rural setting, $23,500. Postle Construction, 477-3728.

250 HOUSES FOR SALE

"Complete Real Estate Service Across Canada"
MONTRUST REAL

1057 FORT 386-2111
Sidney — 656-3924

CHARMING TUDOR ON FOUL BAY

28 ft. living room, 20 ft. DR, 2 baths, den, 4 large bedrooms, gracous entrance hall, wide stairs.
Phone for appointment to see this lovely home. Many more features to see when you come. A real value at $41,900.
E. W. PROKOSCH
477-2194 386-2111

FAIRFIELD
4-BEDROOM
HOME PLUS
REVEUE ONLY $21,950

Yes! A real family home with 4 bedrooms, living room, spacious kitchen. All this plus a one-bedroom self-contained in-law suite. In an excellent location near Gonzales Beach.
Ron MacDonald 386-2111

OAK BAY — SPLIT LEVEL ON QUIET ST., CLOSE TO VILLAGE

I am really excited about this 3-bdrm. on main, plus 1-bdrm. in lower level, very tastefully done. LR and DR with w-w. Spacious kitchen with nook. Beautiful bath up and 3-pce. down. All levels completely finished. Nice rec. room. Everything like new in this 2-year-old house. This is without doubt one of the best values for the money I have had. Good mortgage can be assumed or paid off or increased. Everything is right, even the landscaping. Offered for quick sale at $31,900.
E. W. PROKOSCH
386-2111 477-2194

SIDNEY

Liveable fix-up with three bedrooms. Has a new furnace and two-car garage. One of the few places this price in Sidney. Asking $15,000. Look at it and make your offer. Must be sold.
STAN MITCHELL
386-2111 656-3924

HIGH QUADRA SNAP!!
$28,500—5% D.P.

Excellent new 2-bdrm. with full basement on nicely treed lot, convenient to schools, transportation. Space for extra bdrms. and plumbing. 8¾% first mtge. and low DP with B.C. 2nd Mtge. at 7¾%. By appointment.
BILL TYSON
386-2111 477-4437

TOWN & COUNTRY REALTY
3617 Douglas Street
382-7276

NO STEPS

A quality 3-bedroom home of approx. 1450 sq. ft., all on one floor. New W-W in living room, dining room and halls. Rumpus room with fireplace and door to very large patio with brick barbecue. Studio or workshop. Oil hot water for constant supply. Very pleasing floor plan and easy to keep garden, offering good seclusion. Clear title. Full Price: $31,950. A. KLENMAN, 382-7276 or 592-1121.

HANDYMAN SPECIAL
ONE DOLLAR DOWN

1350 sq. ft., 4-bedroom home. Pymts. of $200 per mo. at 11% princ., int., and taxes to approved purchaser. Call JIM WEBBER, 382-7276 or 386-8678.

$21,500
OAK BAY

1½ stories, 5 bedrooms, 1620 sq. ft., 2 fireplaces, situated on a quiet no through street. Good financing. Phone: JIM WEBBER, 382-2726 or 386-8678.

OAK BAY SOUTH 4 BEDROOMS

Quality home in beautiful setting available May 1st.
SOOKE RETIREMENT COTTAGE
2 small bedrooms. Living room, with fireplace. Great view.
COMPLETE PRIVACY 10 ACRES
Ideal for writer or artist. Ardmore district.
FOR THESE CALL:
ALLAN KLENMAN, 592-1121

CORDOVA BAY

ACROSS FROM BEACH — VIEW Spacious 4-bedroom, 4-year-old. 3 sets plumbing, 2 fireplaces. Large rec rm., study, sundeck over double carport, etc., etc. Consists of 9 rms., plus utility and workshop area. "Sale Price" at $36,300. Call RON CANNON 382-7276 or res: 658-5500.

VLA
DEAN PARK VEAUTY
ATTRACTIVE COLONIAL
$36,800

ONLY 2 YRS. OLD AND LOCATED ON ONE OF THE FINEST ½ ACRE LOTS IN THE DEAN PARK AREA. THE HOUSE BOASTS 1300 SQ. FT. OF EXCEPTIONAL FAMILY LIVING, 3 BEDROOMS, (MASTER EN-SUITE), FULL BASEMENT. THE LIVING ROOM IS SET OFF BY A BEAUTIFUL FLOOR-TO-CEILING ROCK FIREPLACE. THE LOVELY KITCHEN HAS ALL THE CABINETS YOU COULD POSSIBLY NEED. WALL-TO-WALL CARPETING THROUGHOUT, ADDS TO THE FEELING OF LUXURY. DOUBLE CARPORT AND SUNDECK PLUS EXCELLENT VIEW.
CALL
MIKE RUDDY 656-4089
OR
BILL NESBITT 383-4124
PARK PACIFIC
INVESTMENTS LTD.

OAK BAY OAK BAY
OAK BAY OAK BAY
WHYTE and GOWER
OAK BAY PROPERTIES LTD.
2227 OAK BAY AVE.
TEL: 592-2407
OAK BAY OAK BAY
OAK BAY OAK BAY

JUBILEE AREA — $17,900

This 7-year-old, easy-to-care-for home is waiting for new owners. 17'x14' living room with raised hearth fireplace, large kitchen; 2 bedrooms, fenced back yard, carport with storage shed. Try your offer. Act fast. Call GLADYS MILLER 394-3533 or 592-2407.

OAK BAY
3 BEDROOMS
PLUS
IN-LAW SUITE

This beautifully renovated home has a large living room with walnut panelling, open fireplace and wall-to-wall carpet, a family sized dining room and modern kitchen with good breakfast area. An attractive den or third bedroom with glass doors to large sundeck, plus 2 bedrooms with large closets. Downstairs at ground level is a professionally finished in-law suite with separate entrance. All this and excellent financing at only $28,000. To view this exclusive listing call ALEC GOWER 592-2407.

DOUGLAS REALTY LTD.
Phone 385-8784
PANORAMIC VIEWS
HIGH CORDOVA

Three-year-old exceptionally well-maintained three-bedroom home, large living room with floor-to-ceiling fireplace, guest size dining room, and dream kitchen. Full downstairs with rec. room, double drive-in carport, sundeck with fabulous view. Price $32,900.
Call F. Marshall, 385-8784.

SOME BUY

Live in this handsome 3 bedroom duplex and reduce your payments. Only $34,000 and worth more. Call Frank Ridgway today at 478-3866 — 385-8784.

250 HOUSES FOR SALE

D. F. Hanley Agencies Ltd.
3293 Douglas St.
Douglas St. Office
385-7761

MARIGOLD
4 BEDROOMS
$18,900

Yes, 4 BEDROOMS — 2 on main floor with living room, kitchen and bathroom and 2 down in full basement. Close to schools, shops and bus route. Ideal family home.
DAVE DAND
DOUG BAVINGTON
385-7761 385-7761

—D.F.H.—

CLOSE
CLOSE
CLOSE

YOU'RE THERE AT $16,500

This new listing on a quiet street in Fernwood is the perfect home for a young couple or senior citizens.

WHY?

Because — It is one block from transportation, shops, schools, etc.
Because — Two tastefully finished bedrooms upstairs and a fully finished basement provide bonus living space.
Because — The home is rebuilt from the maintenance-free stucco exterior to the warm, custom-crafted kitchen cabinets.
Plan to see it while it lasts with
BARRY KIRBY
385-7761 656-1638

—D.F.H.—

COMPLETELY RENOVATED

4-bdrm. home in Esquimalt. Modern kitchen is a homemaker's dream. Large eating area. LR is 12'14' with a good W-W carpet. Large (easy-care) lot. Priced right at $17,950. Owner has bought.
BILL WESTCOTT
385-7761 ANYTIME

—D.F.H.—

COLWOOD
QUIET TREED STREET

You'll be glad you saw this well-built, 3-bedroom home. For the handyman, there's plenty of room for extra basement development. Well planned kichen. Step down living room. Adequate existing financing. Call for more particulars now. Exclusive with
DOUG BAVINGTON
598-3929

—D.F.H.—

NEED 4 BEDROOMS?
OAK BAY

his fine TUDOR has real character and the location is excellent. Large beamed ceiling dining room with built-in buffet. Modern kitchen with eating area, 2 bathrooms and one roughed-in in full basement. Fireplace in basement and an area that would make a fine rec. room. New roof and wiring and the decor is good, nothing for you to do but enjoy it. Asking $34,900. For more information and to view contact:
JOHN BARTON
385-7761 (24 HRS.)

—D.F.H.—

DO YOU LIKE HORSES?
DO YOU LIKE A SCENIC VIEW?
DO YOU NEED A LARGER HOME?
CAN YOU AFFORD 2 ACRES?
YOU CAN AT $34,000

Do you believe that rural life is a better way to rear your children? This is one of the few secluded rural areas left. This retired engineer's home is on 2 (yes, 2) flat choice acres — It's the type of buy you rarely see.
From the warm wood panelled entertainment-sized living and dining rooms to the tastefully finished family room of this 9-year-old split level, back saving and solidity hit you in the eye.
Add all this to being only a 9 mile distance on the Saanich Peninsula from Victoria and your $34,000 looks like $40,000 ! Buy this now!! While it lasts and don't be sorry tomorrow. Ask for
BARRY KIRBY
385-7761, Res. 656-1638

—D.F.H.—

GRACIOUS
SPACIOUS

250 HOUSES FOR SALE

TRUST CANADA PERMANENT TRUST TRUST CANADA PERMANENT TRUST

"WE TRADE HOMES"
"RESIDENTIAL APPRAISALS"

LITTLE BEAUTY
Should sell fast. Tillicum-Burnside area. Large living rm. with fireplace, 2 bedrooms, good size kitchen, 2 bathrooms. Excellent value at $18,900.
HAROLD CHURCHLEY
384-4667 386-1361

GORGE AND BURNSIDE
Large living rm. with wall-to-wall carpet and fireplace, large kitchen, full high basement, 3 bedrooms and den. $21,900.
HAROLD CHURCHLEY
384-4667 386-1361

ESQUIMALT SPORTS CENTRE
Family home with 3 bedrooms, living room with fireplace, dining room, den, large kitchen, 2 3-piece bathrms. Full high basement. $22,950. 384-4667 HAROLD CHURCHLEY or 382-5981 F. BEAVER-JONES or 386-1361.

SIDE BY SIDE DUPLEX DEVONSHIRE RD.
Stucco siding, 1 bedroom, LR, kitchen and 3-pce. bath, part basement each side, separate light and heat controls. Built in 1956. $21,900. 384-4667 HAROLD CHURCHLEY 592-0900, SID HASLAM 592-0900 or 386-1361.

SIDNEY
NEW LISTING
NEW HOME
NEW SUBDIVISION
Just one year new, immaculate 3-bedroom home. Wall-to-wall carpeting throughout. Living rm. with fireplace. Dining rm., beautiful kitchen, vanity bathrm., full high basement, carport. $24,900. TED WILLS 386-1361 or 592-3604.

TEN MILE POINT
DIFFERENT and SECLUDED
Large treed lot. 3 bedrooms (master 4-pce. ensuite) Lovely living rm. with vaulted ceiling, separate dining rm. spacious kitchen, full basement enclosed courtyard. Asking $48,000. MADGE HOLE, 382-5369, DON ROBBINS, 592-7641 or 386-1361.

ROCKHEIGHTS
SECLUDED GROUND
1700 sq. ft. family home. 4 bedrooms, large L-sshaped living a dining room with fireplace. Conveniently appointed kitchen with dining area, games room, rec. room with bar, adjoining 3-pce. bathroom. Overlooking beautifully landscaped garden and patio (perfect for in-laws) asking $33,900. DON ROBBINS, 592-7641 or MADGE HOLE, 382-5369.

ROLSTON CRESCENT
$26,900
Owner transferred, must sell this delightful 3-bedroom, 7-year-old family home. Located on quiet cul-de-sac. Full high basement, utility, rec. room, etc. All reasonable offers, terms, trades considered. F. BEAVER-JONES, 382-5981 or 386-1361.

NEW LISTING
ESQUIMALT SHOPPING CENTRE
3-bedroom home, large living room with fireplace, dining room, den. Full high basement. New exterior aluminum siding. Corner lot. Excellent value, $22,950, terms and trades considered. F. BEAVER-JONES, or HAROLD CHURCHLEY, 386-1361.

CAMROSE HEIGHTS
1726 sq. ft. of family living in desired location. Large landscaped property. Development at rear provides large family rm. plus bdrm. and bathroom. Full basement with one bdrm. utility area. Large Kitchen, living rm., dining rm. 2 bedrooms, and 4-pce. bathrm all for reduced price of $31,500. 592-0900 SID HASLAM, 386-1361.

ROCKLAND HILL
HOME OF DISTINCTION
This lovely executive home has character and charm. Located on spacious landscaped grounds. Large, modern kitchen 16x22, living rm. 3 bdrms., 2 bathrms. Den, all told 1550 sq. ft. affording unsurpassed view of Oak Bay, mountains and sea. Priced at $44,500. SID HASLAM 592-0900 or MARY WOOD 592-2647 or 386-1361.

SPECIAL No. 1
Over 1 acre, 4 or 5-bdrm. home. Large greenhouse. Reduced price $38,900. SID HASLAM, 592-0900 or 386-1361.

SPECIAL No.2
SALT SPRING ISLAND 3 acres, 150' lakefront, 8-year-old home. Excellent home. Priced $29,500. SID HASLAM, 592-0900 or 386-1361.

WATERFRONT— $34,500
QUIET SECLUSION
Pleasant home with living rm. overlooking lake. Large dining rm. and 2 bdrms. up and down. Sloping, easy to care lot with 94' waterfront. Only 20 minutes to city. Try VLA. Excellent investment at $34,500. View by appointment only. 477-6802, WM. SANDERS 386-1361.

GLANFORD
Neat. Ready to move into, 5-room, 2-bdrm. home with 1st class development in high basement which may be used as an in-law suite. Washer-dryer, drapes and curtains and many other extras included in price of $27,500. A truly fine home and early possession. 477-6802. WM. SANDERS, 386-1361.

UPLANDS COLONIAL
$56,900.
Here is excellent value in best location. Very private grounds with professionally designed patio area off dining rm. Den with fireplace, large knotty cedar family room and many other features. Well planned bedrooms with extra large master bedroom and ensuite. GRAY LAITE, 592-3524 or 386-1361.

NEAR SCHOOL
$28,900
3 bedrooms, ensuite plumbing, sundeck, full basement with some development and well priced too. Easy care grounds. GRAY LAITE 592-3524 or 386-1361.

UPLANDS POST AND BEAM
$79,500—HEATED POOL
Five bedrooms, five bathrooms, make this an ideal home for the larger family. Heated pool surrounded with patio areas for lounging. Many features on the main floor including stained glass stair well window, 2 extra large fireplaces, 40x20 living room. This is a must to see if you require a true family home. GRAY LAITE 592-3524 or 386-1361.

COUNTRY ACREAGE — REDUCED TO $47,900
Almost 5 acres and a 2½-year-old 4-bedroom full-basement family home. Barn, fruit trees and berry bushes. Sunny exposure and valley views. The value here defys comparison. GRAY LAITE 592-3524 or 386-1361.

THINKING CONDOMINION
With its attendant carefree living, security and freedom from gardening and maintenance? Then consider this spotless TWO BEDROOM beauty located in a quiet choice Fairfield area. Of superior construction, perfectly sound-proofed and excellent layout it is truly a REAL BUY AT $21,500 with ALL OFFERS, TERMS and TRADES considered. LES FISHER, 477-4238 or 386-1361.

LUXURY EXECUTIVE HOME
Custom built to VLA requirements by owner four years ago, this home offers everything to satisfy the discriminating buyer. The floor area of 2200 feet comprises spacious living room with FP and wall-to-wall carpeting, family dining room, large kitchen with built-ins, four bedrooms with master ensuite, two bathrooms, a large recreation room, secluded patio, double carport. Located on quiet cul-de-sac, sea and mountain views. $47,500. ALL REASONABLE OFFERS AND TRADES considered. LES FISHER, 477-4238 or 386-1361.

A lovely home in a perfect setting. Most reasonably priced at $47,500. J. M. COLLINGE, 478-4141.

PRESTIGE, SECLUDED, OAK BAY!
SUPER-WIDE SEA VIEWS!
GRACIOUS, SPACIOUS, TUDOR!
REMARKABLE FINANCING!
Check these pluses:
—five great bedrooms
—fireplaced L.R., D.R., Den
—showplace modern kitchen
—large easy-care lot
—Sylvan Lane character
—10% cash will buy!
386-1361 Dick Batey 592-4607

TRUST CANADA PERMANENT TRUST TRUST CANADA PERMANENT TRUST

"WE TRADE HOMES"
RESIDENTIAL APPRAISALS

FAMILY APPEAL NEAR BEACH!
SUNNY SOUTH SIDNEY!
OWNER MUST SELL!
Here's a modern, spotless 3 (or 4) bedroom plus rec. room and sundeck home only steps from sea and playpark! Owner transferred. Make your offer to $27,250.
386-1361 Dick Batey 592-4607

PRIME, CONVENIENT, COLWOOD!
SPOTLESS, AS NEW!
OWNER TRANSFER
BREWS BARGAIN!
This 3-BR. home, with extra bathroom and BIG workshop and large, high, developable basement on prime, big, treed lot . . . HAS to be sold. Your offer to $28,500 may get it!
386-1361 Dick Batey 592-4607

SKY-SWEEP
SEA, ISLANDS VIEW!
FIVE BEDROOMED LUXURY!
OWNERS' NANAIMO'ED!
SAY SELL! FAST!
Here may be Cordova Heights' finest, 3 Bathrooms. Immense FP'ed rec. room! Big, wooded lot and sea views you have to see to believe! Reduced to $47,500.
386-1361 Dick Batey 592-4607

EXCELLENT REVENUE—TRIPLEX
NEAR BEACH, SHOPS, TOWN!
VERY WELL MAINTAINED!
ONE-FLOOR CONVENIENCES!
$24,950 is full price on this James Bay gem. Low-cost living, excellent holding, or good revenuer!
386-1361 Dick Batey 592-4607

CHARMING OLDER HOME
3 Bedrooms, large dining room, cabinet gas kitchen, delightfully different layout — Needs some fixing up and lots of paint. Great possibilities here. JACK DOBSON, 658-5676 or 386-1361.

THETIS HEIGHTS
3-BEDROOM—$26,900
Brand new on the market and priced to sell quickly. Owner transferred. 3 years old with good NHA financing. Rec. room or 4th bedrm. finished down in full high basement. To view call PATRICK DOERKSEN, 478-3432 or 386-1361.

ISLAND PACIFIC REALTY LTD. 388-6231
3200 QUADRA ST.

TOWN and COUNTRY
2 bedrooms main, large living room with fireplace, large kitchen with dining room. Two 4-pce. baths with developed rooms in basement. Asking $25,900. Call
LARRY QUAGLIOTTI
388-6231

MAPLEWOOD ASKING $24,900
Close to Cedar Hill Golf course. 12-year old stucco bungalow with three bedrooms on main floor, full basement with good size recreation room, nice quiet area. New listing so see it quickly with BEN GREIG 388-6231 or 658-8845.

SOUTH OAK BAY
A pleasant three-bedroom home with a sunny living room with fireplace and bookcases, separate dining room, full basement. Many extras. Asking $24,900. Call quickly, 388-6231.
LIZA CHESSHIRE
PETER BARDON

NO STEPS
2 bedroom post and beam home on large lot 89x135. Glanford area, asking $20,900. Quickly call LARRY QUAGLIOTTI 479-6609.

NEAR SWAN LAKE
Attractively renovated, this older home has two bedroos, cozy living room with fireplace, sunny family room or den and a lovely large kitchen with eating area. Full basement. Copper plumbing and 100 amp. service All drapes included. Excellent value at $18,500. Call 388-6231 today.
LIZA CHESSHIRE,
ANNE DUGGAN

½ DUPLEX
BRAND NEW $17,500
Lovely seaviews, ½ duplex, 2 bedrooms on main floor. Living-dining room with fireplace and sliding glass door onto sundeck. Full basement. Low down payment and low monthly payments. FREDDY STARKE, 388-6231 or 384-9633.

— CITY
Lovely professionally renovated 2-bedroom home with large living room, good sized bedrooms, one with fireplace, large kitchen with eating area, new bathroom. Separate garage with workshop, large lot with back lane. Low down payment and low monthly payments. Asking $14,900. FREDDY STARKE, 388-6231 or 384-9633.

METROPOLITAN REALTY LTD.
386-3585

SIDNEY
$33,500
Lovely family home, 4 bedrooms, 5-piece bath and three-piece shower. Furnace equipped with humidifier and air cleaning unit. R.I. sauna, rec. room with fireplace in the basement. Lovely landscaped garden. Call Neva Pennie, 386-3585.

SEA-VIEW HOME
Buy the lot and get the house free. Just off Dallas Rd. Approx. 380 ft. from beach and fishing. 3-bedroom furnished stucco home, completely redecorated inside and out. 22 Pilot St. $18,500 or close offer. Phone owner, 479-2209.

SOUTH OAK BAY
953 VICTORIA AVE.
2-bedroom, living room with fireplace, separate dining room. Basement with extra room. Assume $18,000 mortgage. $168 P.I.T. $23,900. 592-2901. No agents.

BURNSIDE. 3-BEDROOMS. FULL basement, auto oil furnace, fireplace, level lot, good fixerupper. BEN GREIG 388-6231 or 658-8845. Island Pacific Realty.

NATIONAL TRUST CO. LTD.

2 LOCATIONS TO SERVE YOU

HILLSIDE SHOPPING CENTRE

LIVE FREE!
Don't miss this spotless up-down duplex in good James Bay area. Lovely 1 bedroom suite on each floor. Up rents for $100. Full basement with spare room, Automatic oil heat. Only $20,900. Drive by 221 Montreal St., and Call:
386-2961 RUDY ROST 658-5490

DOWNTOWN
1280 DOUGLAS
388-5451

2429 BARBARA PL.
Immediate Possession
Central Saanich
—Over 1500 sq. ft. modern living (main floor)
—De luxe kitchen with 8x8 dining area, and adjoining utility room.
—20x15 living rom. Old brick fireplace
—10'x10' dining-room
—Luxurious wall to wall carpets
—Three large bedrooms (master en suite)
—Full high basement with fireplace and roughed-in plumbing
—Sweeping country views
—Primary school 3 blocks, shops 5 blocks.
—Absentee owner says sell at the bargain price of $29,900, terms.
MIKE RUSSELL
388-5451 Anytime

BUYER'S CHOICE
PRINCE ROBERT DRIVE — View property, three bedroom, Price: $29,500.
ROSERIDGE PLACE — Three bedroom, plus in-law suite. Price: $27,900.
ELLISTON PLACE — Older three bedroom wall to wall carpet. Price: $27,750.
HALLSOR DRIVE — Three bedroom, no traffic area, Price: $27,300.
RICHMOND ROAD — Handy to Jubilee Hospital, two bedroom Price: $28,900.
To view the above, please call:
DES DESJARDINS or
HARRY COOK
385-8925 598-3761
Office: 388-5451 (24 Hrs.)

NORRIS & RYE ASSOCIATES LTD.
1314 Quadra St. 385-2458

ROOM FOR ROAMING!
TEXAS STYLE!
An ideal family home of approximately 2400 sq. ft. in the Quadra-Finlayson area — close to school. Grand-piano size 27 ft. living room with fireplace — 18 ft. banquet size dining room with built-in buffet — large kitchen — double sinks and breakfast area — 2 bedrooms on main floor and 3 huge bedrooms upstairs. Huge 100x217 ft. lot can be subdivided. All this for only $29,900.
GLADYCE McLURE
385-2458 592-7123

DO YOU WANT A HOME WITH A VIEW?
Drive by 4965 Georgia Park Terrace (but do not disturb the owners). This home has a fabulous view from almost every room, separate dining rm., private sundeck and a delightful in-law suite. An excellent buy at $48,900. Call Glen McGregor 385-2458, Res. 477-3675.

REDUCED TO
$16,250
Here is your OPPORTUNITY to acquire a cozy stucco bungalow featuring FIREPLACE — LIVING ROOM, FAMILY STYLE KITCHEN, 2 bedrooms, part basement and oil heat. Located on good lot with fruit trees and PRODUCING GRAPE ARBOUR. Owner wishes immediate sale so present your offer TODAY. Call W. A. (Bill) Hodgson IMMEDIATELY at 385-2458.

ESQUIMALT
NO STEPS
Stucco bungalow with 3 bedrms. or (2 and a den) spacious L.R. with fireplace, elec. kit., Oil hotwater heat. Drive in garage. All this for $20,900. Call Doris Adams 385-2458 Res. 598-2248.

DO YOU NEED MONEY?
Just right for the retired couple disiring home with pride of ownership plus revenue to supplement one's income. Excellent value. Call Don Bacon 385-2458.

RITHET AGENCIES LIMITED
714 Fort St. 382-4251

For Real Estate
Insurance-Appraisals
Property Management

DEAN PARK ESTATES
Near new 3-bedroom home. Living room featuring floor-to-ceiling rock fireplace, dining room with sliding doors to large sundeck. De luxe kitchen with eating area. Full high daylight basement with extra rooms roughed in. Situated on a large beautifully treed lot with valley views.
$36,800
Reasonable down payment
E. WILKINSON — E. CLARK
382-4251 anytime

3 VICTORIA OFFICES
WE TRADE HOMES
BLOCK BROS. REALTORS
COLWOOD OFFICE
1949 SOOKE RD.
478-5561

UPLANDS GOLF COURSE AREA, $34,500
Impossible to match this price for home, area, development, lot size and location. 1220 sq. ft. on main floor with living, dining, kitchen, 2 bdrms., bath plus sundeck and view of water. Lower level with games room, rumpus room, extra bdrm., bath, workshop and D.I. garage. Large grass lot includes valuable shrubs, fruit trees and seclusion.
ALBAN BOWES
478-5561 or 479-5693

MARIGOLD
1025 sq. ft. 2-bdrm. with full high bsmt. close to everything. Low down payment possible on just $20,900. Call
JACK KENNISH
478-5561 or 479-3186

HOME AND INVESTMENT, UP and down duplex, 3 bedrooms, dining room, large lot, good fruit, double garage, well kept, deadend street, $30,000, Victoria Press Box 604.

"HOMEFINDERS"
DOUGLAS AND TRANS-CANADA
OPEN 9-9 WEEKDAYS
386-2911

VIC WEST, $16,750
Comfortable roomy 2 bedroom home. Large living room, modern kitchen and bathroom, automatic heat. In perfect condition.
ROSE CHOPE
383-0028 or 386-2911

EASY TERMS
For this 4-bedroom plus separate suite. Fully furnished, revenue or residence. Situated on double lot Walking distance to downtown. Asking $36,900. Call Donna Pretula or Peter Primgaard 386-2911 anytime.

$1,500 DOWN
If you qualify for a new $16,500 mortgage at 8¾% with low, low monthly payments. This immaculate bungalow is perfect for starters or retired's. Featuring 2 bedrooms, dining area, LR. with unique acorn fireplace, vanity bath and small utility rm. All this plus closeness to busses, churches, schools, etc. and backing onto a park for extra privacy. Immediate possession. Full price $17,950.
BILL WELDON,
CAROLYN WELDON
386-2911 or 598-1480

624 MT. VIEW
Professional finished home, 2 bdrm. up, 1 bdrm down, lovely finished living room, sep. dining, sundeck, very good for schools. Asking $26,800. CALL Peter Primgaard 386-2911, 592-9519, or Donna Pretula 384-2057.

WORKING AT JUBILEE
$17,900 is all for this remodelled attractive stucco full basement, 2-bedroom home on nice lot on dead-end street. Oil heat, good wiring, new bathroom and kitchen. Harold Barber, 386-2911, 479-6479.

NEED A START
$14,900 — 2 BED,
This comfortable full-basement home is on a small lot 25x110 near town, but in residential district. The lowest down payment is necessary only. Harold Barber, 386-2911, 479-6479.

DONCASTER
$22,900
This is an immaculate 2-bedroom full basement home. Living room has large windows, stylish fireplace. A very bright large kitchen with eating area. Extra bedroom in basement and drive-in garage. Grounds are neat and well-kept. Harold Barber, 386-2911, 479-6479.

PARKLANDS
$32,000
This beautiful 3-bedroom split level home has floor-to-ceiling fireplace in living room, dining room with sliding doors to patio. The basement has been professionally finished and includes large recreation room, sewing and utility rooms. A delightful home on a quiet street.
HAZEL CLARKE, 385-6635
HAROLD BARBER
479-6479, 386-2911

YOU'D BETTER NOT
Miss the opportunity to buy this lovely new 3-BR home in Colwood.
WAIT
and loose the opportunity to choose your color of wall-to-wall carpet.
FOR
top quality building, make a point to see this one at $28,500.
SPRING
to your phone and give me a call.
BOB HUGHES, 386-2911
RES. 592-6453

GOLF COURSE FOR A DOOR STEP
$26,900
Enjoy the view from the living room of this charming 14-yr.-old, no-step home. 2 bdrms., elec. kitchen. Well landscaped.
OLIVIA PURDY
592-7682, 386-2911 ANYTIME

ESQUIMALT LARGE FAMILY HOME
Five bedrooms. 2 complete baths. This home offers ideal accommodation for the large family at a price they can afford. Just $23,500.
MAUDE DOBSON
658-5676, 386-2911

CEDAR HILL AREA
Over 1 acre of land. Completely secluded. Living room with nat. rock fireplace. 3 bedrooms. Drive-in garage, extra room in basement. If desired, property can soon be subdivided. Asking $47,000.
BORGE JORGENSEN
386-2911, 385-5339

RARE OPPORTUNITY
1.32 ac. — N. Shelbourne. Within 4 mi. circle. Sewer installations soon. Subdivision possibilities. — Excellent, full basement, 1350 sq. ft. home with artist's studio on main floor. Beautifully landscaped. Asking $47,000.
ADELINE NICHOL 386-2911

JUBILEE
Move into this newly renovated home. 2-bedroom, living room with fireplace. Full basement. Asking $17,900.
BORGE JORGENSEN
386-2911, 385-5339

2 COTTAGES, $14,900
On ½ acre. Close to sea. Presently rented. An exceptional buy. For further info. Ruby Holden 478-7445 or 386-2911.

LAKE HILL, $19,900
Darby and Joan will love this cute 2-bedroom home with lovely view. Nice lot with fruit trees. Please call Rose Chope 386-2911.

CEDAR HILL, SHELBOURNE, $25,500
Beautiful 3-bedroom home. Large dining and living rooms. Extra room in finished basement. Fully insulated. Immaculate. Ideal for your family. Please call Rose Chope 386-2911.

MARIGOLD DISTRICT
Immaculate 2-bedroom home. Sundeck, full high basement. Close to transportation and shops. Offered at $20,900.
ALAN CASEY
386-2911 743-5056

SWAN LAKE
4 bedrooms. Fully developed high basement. 1041 square feet of living. Conveniently located to all services with a beautiful view of lake and countryside. Offered at $25,700.
ALAN CASEY
386-2911 743-5056

WHY PAY RENT?
SOOKE, 1.76 ACRE
$18,500
See this smaller home set on a treed acreage that has great possibilities for future development. The house consists of 1 bdrm., kitchen, dining room, living room and utility, plus sep. workshop and 1-room cottage. Call me!
MONA FLEMING
386-2911, 592-3537

COUNTRY CHARM
RENFREW AREA, 2.2 AC.
$24,900
Be the first ones to live in this lovely new home. Situated on a beautiful high, treed setting. 3 brs., large living room, step saver kitchen off dining room. Choose your color scheme and move in at your leisure. Call me!
MONA FLEMING
386-2911, 592-3537

"HOMEFINDERS"
DOUGLAS AND TRANS-CANADA
OPEN 9-9 WEEKDAYS
386-2911

SEA GLIMPSE!
SOOKE, $20,500
Need a 3-bedroom home in a growing community? This could be it!
—Just 2 years old and very well constructed. It offers a spacious living-dinning area; cabinet kitchen plus utility and W-W throughout.
—High daylight basement is roughed in ready to finish.
—Due to ill health it must be sold and the owner is open to all reasonable offers.
—Definitely a good buy. Call me!
MONA FLEMING
386-2911, 592-3537

JAH JAH JAH JAH
J. A. HENDERSON REALTY LTD.
385-9741 ANYTIME
WE BUY, SELL AND TRADE

IMMEDIATE POSSESSION
LOW DOWN PAYMENT
On this stucco home that has been redecorated and updated. Convenient location near Hillside Plaza. This home has four bedrooms, full basement, adjoining garage and easy level lot. Reasonable price only $18,900.
STAN TRONT
385-9741 477-2829

SEA VIEW
Only $6,000 down handles this beautiful and spacious custom-built bungalow on ½ acre land. Secluded but near to everything. Asking $42,000. Try your OFFER! Call
FRED RAUCH
385-9741 383-5827

CITY
Older but sound homes from $15,000 to $17,500 with low down payment. Call
FRED RAUCH
383-5827 385-9741

FAIRFIELD
Easy financing, 2-bedroom home on quiet street, partly renovated. Full basement, has 2 extra rooms $18,900.
BOB GIBSON
385-9741 658-5153

DEEP COVE
Brand new 3 bedroom, 1172 sq. ft. home on beautiful large VLA lot in quiet area. Wall-to-wall shag carpeting. Basm't ready for development. Easy financing. $26,950.
BOB GIBSON
385-9741 658-5153

GOLFERS
Near new 3-bedroom home at Colwood Lake. Quality W-W carpeting, master bedroom en-suite. Dishwasher for more spare time on the course. Landscaped, easy care garden. Asking $30,500.
BOB GIBSON
385-9741 658-5153

MARIGOLD AREA
1200 sq. ft. of comfortable living — featuring sunken living room, stone fireplace — quiet no through street. Oh yes! 3 lge. bedrooms, cabinet kitchen, dining room, real homespun atmosphere for only $23,900. To view please call anytime.
JACK MOEN
385-9741 658-5448

BRAND NEW
MARIGOLD AREA
$27,500
1200 sq. ft., 3 bedrooms, master ensuite, quality W-W shag throughout. Unique fireplace wall. Full basement. Easy financing.
JACK MOEN 658-5448

SXS DUPLEX
GOOD FINANCING
Well constructed home, 5 years young. Good rental area, one 3 bedroom and one 4 bedroom. Living rooms with F.P., dining rooms, 4-pce. vanity bathrooms, full basements, lots of extra development down. Including 4-pce. bathroom one side. Asking price $39,900. To view call
JACK PARKER
385-9741 382-4364

UP AND DOWN DUPLEX
LOW DOWN PAYMENT
Close to Mayfair shopping. 2 bedrooms each, separate entrance, living room, dining room. Vendor will carry balance to your low down payment. To view call
JACK PARKER
385-9741 382-4364

BURNSIDE-TILLICUM
5 bedroom, 2 bathroom family home with two finished rooms in full basement. Close to schools, transportation and shopping. Try your low down payment. Asking $22,500.
WILLIAM ROGERS
385-9741 652-1891

BROADMEAD
Nearly new, 3 bedroom executive home, three bathrooms — plastered throughout. Luxurious shag carpeting — two fireplaces plus many extras. Will consider trades for building lot or land. Asking $59,900.
WILLIAM ROGERS
385-9741 652-1891

COLWOOD
QUALITY PLUS
An exceptional amount of living space in this 1248 sq. ft. family home. 3 bedrooms on main floor, living room with full length FP and lge. dining room and kitchen with loads of cabinets. Den with 2nd full length fireplace, rumpus room with bar, 4th bedroom, and 3-pc. bath in full basement. People looking for a large fully developed home should take in this one. Price $29,900.
KEN HENDERSON
385-9741 382-6792

C. J. McLEOD
REALTY LTD.
2230 OAK BAY AVE.
598-4567

OPEN HOUSE
MON. to FRI. 2-4 P.M.
2167 GRANITE ST.
$39,500
Immediate possession on this quality home, completely and tastefully modernized. Choice Village location. 3 bedrooms, 2 full bathrooms. Sunny, large rooms. All Realtors with or without clients welcome. For prior viewing, please call Mrs. Hart or Mrs. Watson, 598-4567.

BROADMEAD, NEW 3-BEDROOM custom built. No basement home. Family room with fireplace, 1½ baths, attached double garage. Fully landscaped-treed lot. Beautiful and inexpensive at $37,500. Phone 658-8849.

GO AHEAD AND BUY THAT home you've always wanted! By builder, 3-bedroom homes, beautifully designed, wall-wall carpet, 1½ bathrooms, on quiet cul-de-sac, to qualified B.C. resident, no down-payment necessary. 479-3503.

S. S. C.
SWINERTON,
STEWART CLARK LTD.
1318 Blanshard St.

LOW DOWN PYMNT.
FAIRFIELD-LINDEN
4 BEDROOMS
FULL BASEMENT
Charming Older Character Residence featuring . . . 17x16 living rm. with fireplace . . . Separate family 18x16 panelled dining rm . . . cosy Den with fireplace. Large Family size Kitchen with Handy Utility Off . . . 3-pce. Bathrm . . . Auto Oil Heat . . . 100 amp Service . . . Full Price $24,500.
DICK JAMES, 385-2481

TRY $1,000 DOWN
QUADRA WAY
STUCCO BUNGALOW
3 BEDROOMS
¼ ACRE
Fresh on the market spotless residence. Featuring 16x12 living room with sparkling oak floors . . . Large Modern Electric Kitchen with dining area . . . Shining 3-pce. bathroom . . . Part Basement . . . Auto Oil Heat . . . Carport.
FULL PRICE $18,500
DICK JAMES, 385-2481

TEN MILE POINT
137 FT. WATERFRONT
4 BEDROOMS
4 BATHROOMS
DEN
This most interesting and spacious home JUST ON MARKET. Tudor style, situated on 1¼ acres with 2660 square feet on Main floor. Good entrance hall — Lounge with fireplace 21x12, DRAWING ROOM with fireplace, Cathedral ceiling, 24x18 — DINING ROOM with fireplace, 18x9. Good den with fireplace. TWO BEDROOMS on main floor with TWO FULL BATHROOMS. Nice breakfast room off kitchen. UPSTAIRS there are 2 TWIN SIZE BEDROOMS with TWO FULL BATHROOMS. Plenty of cupboards. Oil hot water heating — part basement — double garage. Fruit trees, large greenhouse. Call L.S. for further information.
Price $95,000
MRS. ELLIOTT
592-9250 or 385-2481

5 BEDROOMS
LARGE LOT
ALMOST NEW
Suitable for VLA. Extra value stylish stucco bungalow with basement. Featuring large LR with fireplace, adjoining dining rm., roomy cabinet kitchen, two full bathrooms and 3 nice bedrooms on the main floor with 2 good bedrooms and roughed-in bathroom in full high basement. Metchosin area. Definitely a better buy at only $28,900.
DIRK OKKER
478-4501 Eves.
KEN WALTERS, 385-2481

LITTLE CASH?
3 BEDROOMS
Nicely located in the high Quadra area, compact stucco bungalow with large modern kitchen and basement on a large level lot. EZ payments. Reduced to now only $18,500.
KEN WALTERS — 385-2481

PICTURESQUE
WATERFRONT
CAPE COD — CHARM
A CHARACTER HOME with modern conveniences. 4 or 5 bedrooms, lovely vanity bathrm. and 3-pce. 2nd. Family den with fireplace, large living and dining room. Modern kitchen with dishwasher, garborator, fan and dining area. High basement, hot water heat. Simple garden with FRUIT TREES and SECLUDED SWIMMING POOL. For further particulars to view this EXCLUSIVE LISTING with Miss Courtnall, call 598-3964 or 385-2481.

ROCKLAND
GOV'T HOUSE AREA
SOMETHING DIFFERENT
A most charming and beautifully appointed residence with many added features. Has suspended staircase off vaulted ceiling, receiving hall, cosy family or breakfast room adjoining a really smart and completely equipped electric kitchen. Large rooms, separate dining room with patio access to secluded garden, 3 bedrooms or 2 and den. Recreation room with fireplace, 2 bathrooms. 2-car attached garage. Realistically priced at $45,000.

NEW LISTING—$23,500
BROADWAY—GLANFORD
IMMACULATE NO-STEP
3-BR RETIREMENT
OR STARTER
Located on a quiet street, this beautifully kept sparkling home (just 12 yrs. old) has 1208 sq. ft. of luxury living space. There is a 20x12 living room with friendly fireplace, dining room, cab. kitchen with utility room directly off it (plumbed and wired for W-D), and a deluxe 4-pc. vanity bathroom. Fully plastered and completely insulated. Lovely landscaped lot (60 x120). DOUBLE WIDTH DRIVEWAY AND TWO CARPORTS. Workshop. Sundeck, ON SEWER. Low taxes. For appointment to view call ROBERT YOUNG 383-4124 or 384-3994.
Park Pacific Investments Ltd.

X X X X X X X X X
W. J. LINDSAY LTD.
Royal Oak Centre
479-7111 658-5040
X X X X X X X X X

LIKE TO WORK ON CARS?
$27,950
Just listed, attractive 3-bdrm. home on cul-de-sac in Metchosin area. Living room with fireplace, separate dining room, utility on mezzanine, full basement with 2 unfin. bdrms. for in-law suite or whatever you may like. Plus dr.-in garage and large new workshop with concrete floor, 10" I beam for lifting motors, etc., and asphalt badminton court. Full fenced, well-kept lot. Well worth looking into isn't it?
AL PETERS, 478-5992

BUY OR TRADE
SEAVIEW
Panoramic seaview, 3 yrs. old. 3 bedrooms, plus full basement. Double carport. Heavy shake roof. Owner will consider trade of property or sell. Asking $31,500. Call Cliff Salmond, Gardner Realty 385-7721 or 477-3626.

LANGFORD
2732 Strathmore Rd. — Modern 3-bedroom home, full basement. $23,900.
2724 Strathmore Rd. 3 bedrooms, no basement, $19,700. Low down payment.
478-4446

SPACIOUS ESQUIMALT HOME, much loved and cared for. RARE OFFERING at $5,000 down, 8% $-23,000. McCandless Realty, 383-6111, eves. 592-1981. Sorry, no subs.

TRY THIS FOR PRICE. $11,000. three bedrooms, low down payment. Close to town. IRENE DALZIEL, 388-6231 or 384-8692. Island Pacific Realty.

3-BEDROOM, ½ BASEMENT, sundeck, double carport, on treed lot in Gordon Head. Cash to mortgage, $28,900. 477-2885.

BRAND NEW 4 BEDROOM home in University area. 592-2744.

---

3 VICTORIA OFFICES
WE TRADE HOMES
BLOCK BROS. REALTORS
1800 Blanshard, 386-3231

ROCK HEIGHTS AREA
$27,900
This 6-year-old cathedral entrance bungalow, is in lovely condition. 3 or 4 B.R.s, attractive F.P. in L.R., sliding glass doors to veranda. Excellent garage. Situated on a quiet cul-de-sac. Close to schools, transportation etc. and just 5 min. to city. OLIVE MARTIN, 386-3231.

TRY IT
YOU'LL LIKE IT
Beautiful 2-B.R. home on lge. lot in area of new homes. Unique bay windows in L.R. and M.B.R. Views from both L.R. and covered sundeck. Quick possession. Call RUSS McDOWELL, 386-3231 or 382-7930.

BRENTWOOD BAY
SPECIAL
Lovely contemporary home 1 mile from Butchart Gardens. Features large in-line living and dining room, nice kitchen with E-A., 2 large BRs on main and 3rd BR down. Private sundeck off master BR. Bathroom has vanity, sunlamp and ventilator. Elec. heating with aux. system in basement. R.I. rec. room alt for $29,900. Call GERRIT KLOOTWYK 386-3231 or 384-2581.

GORGE AREA
A spotless home with 2 BRs on the main floor and a 3rd upstairs. Full basement. Patio off kitchen, large yard, fruit trees, all for $19,900. BILL FIFE 386-3231.

VICTORIA LIVING
AT ITS BEST — is the theme for these 2 lovely 3 BR homes in the Rockland area. 3 baths, wall-to-wall throughout. Built-in vacuum service. All the amenities and then some. $36,500 and $38,900. For viewing call DAVE GIBSON at 386-3231 or 388-5647.

EXECUTIVE HOME
Truly one of the most exciting homes I have had the pleasure to list. Situated on a cul-de-sac which affords privacy and seclusion. Consists of 3 BRs, family sized LR and DR with patio off. Hardwood floors, all windows screened, full basement with rec. room, den and utility rm, parking for 6 cars, beautifully landscaped. Asking $38,500. RUSS FITZSIMMONS 386-3231 or 477-2412.

BRAND NEW
In fact it is not built yet, but we offer fine location, Gorge area. 3 BRs with ensuite plumbing, fireplace, roughed-in rec. room etc. If you want to change the plans a lot or choose colours and fittings it is so easy. Financing is of course the best. Total price $25,900 or so. 386-3231. F. CRAIG 383-1671.

5 BDRMS—$17,300
A great deal of renovation (all new) gives you an attractive family home. It includes LR. and DR. with Swedish FP., also, new wiring, copper plbg., and oil furnace. S. Sears area. D. B. TAYLOR, 386-3231 or 477-9179.

A STEADY MONEYMAKER
Never a vacancy in this James Bay up and down older duplex. 2 bathrooms, full basement, Sep. metres, all essentials brand new. Many extras. Small lot. Asking $18,500. No Mtg. to raise. To view please call Lee Forbes 385-1431 anytime. Quadra Realty Ltd.

CADBORO BAY
2530 MAYNARD STREET
Spacious 3 bdroom, full basment, stucco home on 85'x136' lot in excellent neighbourhood. CALL Cliff Salmond 477-3626 or 385-7721 — Gardner Realty Ltd., 899 Fort Street.

CUTE WHITE BUNGALOW, ONLY 18 years old, consisting of two bedrooms, living room with fireplace, kitchen with eating area, utility room for washer and dryer. Low asking price of $18,500. To view call Ben Parent of Newstead Realty Ltd., 382-8117 or 382-5219.

OWNER TRANSFERRED
EASY TERMS
Only $15,000, attractively finished 4-bedroom home in Sidney. 386-2911 Audrey Grimshaw 592-4357, Shirley Philips' Homefinders Ltd.

GORDON HEAD
1375 ft. up, 1100 ft. down. 4 bedrooms, 2 baths, 700 sq. ft. double carport and sundeck. Custom rockery. Rumpus room, 2 fireplaces. 9,000 sq. ft. corner lot on top of the hill, by owner. 477-8059. Drive by 4151 San Mateo Place, $42,500.

SIDNEY AREA — $35,000
1600 sq. ft., 1 year old, 3-bedroom home, wall-to-wall throughout 1½ bathrooms, double enclosed garage, brick patio. Phone owner 656-3331.

F. C. HULLY REAL ESTATE
620 View
Bus. 386-6522 Res. 592-3920

MAYFAIR REALTY
3153 Douglas St. 386-2955
WOODWARD'S MAYFAIR CENTRE

VETERAN'S HOME
TRADESMAN'S HOME
4 bedrooms, all large. Dining room 10x21. Living room 13.6x21 and so on! Full basement. PLUS separate furnace heated insulated WORKSHOP 20x40. VLA sized lot, .54 of an acre in Thetis Heights area. Tremenddous opportunity to pursue your hobby or vocation unhindred on your own premises. Intercommunication set-up to all parts of house and into workshop. 1650 s

253 COUNTRY HOMES AND PROPERTIES

CENTRAL SAANICH
4.08 acres operating berry farm with 14-year-old, 2-bedroom, full basement home, some of the nicest land available featuring beautiful mountain and water views.
Full Asking Price
$48,000 with terms

NEAR VOCATIONAL SCHOOL
16.91 acre farm on Stratford Rd., approx. 12 acres cleared. Fenced and cross fenced, has older 3-bedroom house and plenty of outbuildings ideal for chickens, horses, etc. Quiet and secluded.
Full Asking Price
$59,500 with terms
For more information on the above properties call:
C. M. (BUD) FORBES
MONTREAL TRUST
386-2111 652-2950

SEAVIEW
Fully modern country home facing south with sweeping seaview. Nearly ½ acre of garden. Close to the best fishing and only ½ hour to everything. Up to 4 bedrooms with den, rec. room and workshop. Suitable for VLA. For full details call PAT MUSTERS
385-3435
P. R. Brown and Sons Ltd.

COBBLE HILL
Older well-built, 2-bedroom, full basement home. Modern heating and wiring, large living room and dining area. Well-maintained and good condition. Large lot, lawn, shrubs and flowers, besides numerous apple, pear and cherry trees and a one-car garage. Close to store, buses and train service. Employment opportunities require that the present owner leave the district. Priced at $14,500. For details contact Walt Hearn, 743-5525, eves. 743-2479.
MALAHAT REALTY LTD.
Box 40 Mill Bay
(No Sunday calls Please)

ARDMORE MODERN!
Tucked away on a quiet acre in Ardmore, this 3-bedroom home provides happy rural living! Full basement, step-saver kitchen, greenhouse, circular driveway and lovely living room with fireplace.
Only $27,500
Mr. Elwell, 477-3988, 656-1154
Gordon Hulme Limited

SOOKE REALTY LTD.
MRS. GOLDIE
642-5426
Waterfront at Point-No-Point, 2-bedroom panabode, living room with fireplace, including wall-to-wall carpets, drapes, radiators, stove and fridge, on 1 acre of land with large well.
$27,000
We also have listings of other homes, including VLA, lots, farms and businesses in the Sooke area. DON'T FORGET TO CALL YOUR LOCAL AGENT FIRST, 642-5426.

QUIET COUNTRY RESIDENCE
QUALITY BUILT HOME
On 1.6 acres of treed property near Brentwood, this home is 2 years old with 3 bedrooms, large kitchen containing wood grain cabinets and living room, dining room combined, completed rumpus room with rock wall fireplace. Entrance on lower floor with stairway up. Outside finished in rough brick and horizontal cedar siding. 300 square foot sundeck. Oak floors throughout. Full price $35,000. Call WILF DAVIES, 479-4398, Island Pacific Realty.

SHAWNIGAN LAKE VILLAGE
Modern home with a view over the lake. 25 ft. living room with floor-to-ceiling fireplace and wall-to-wall carpet, built-in range and oven. 1-bedroom on main floor. Lower floor complete, one-bedroom suite. $19,900 terms.
JOE RICKARD
BROWN BROS. AGENCIES LTD.
1125 BLANSHARD ST.
385-8771 (anytime)

BRENTWOOD PROPERTIES
Your Brentwood Bay Realtors for Properties and Insurance
652-1141

APPROX. 2 ACRES
WEST SAANICH ROAD
House consists of living room, large kitchen and 1 bedroom, no basement and no bathroom. The house is of no or very little value but the land is excellent with very little rock and has an excellent well. All cash required. Asking $12,925. 479-4398. WILF DAVIES, Island Pacific Realty Ltd.

HAVE HORSES — NEED LAND
2 or 3-bedroom home on 1 - 5 acres. Home condition not important. Some trees and rock outcroppings. My clients have horses to keep and need a place quickly. Up to $40,000 good down. Call WILF DAVIES, 479-4398, Island Pacific Realty.

SAANICH PENINSULA PROPERTIES LTD.
For all Real Estate requirements
Box 1235, Sidney, B.C. 656-4000

256 WATERFRONT PROPERTIES

EXCEPTIONALLY DESIRABLE gently sloping, 1 acre lot on Lands End Road. 167 ft. of water frontage. Delightful views. By owner. Reply Victoria Press, Box 601.

MILL BAY
Approximately 200' waterfront, 2½ acres, 2-bedroom older home, large 8% mortgage. $35,000. 592-0121.

DEEP COVE WATERFRONT
Attractive 3-bedroom home on easy-care lot. Only $30,000. By owner. Vacant. No agents, please. Phone 658-8234.

256 WATERFRONT PROPERTIES

PEMBERTON, HOLMES LIMITED
1002 Government Street
384-8126

1—OYSTER HARBOUR LOT — Facing southwest and looking across the bay towards Ladysmith. Lot totals .83 acres with 110 feet of waterfront. Sound value at $7,500.

2—BIRDS EYE COVE. Three lots totalling 6 acres — Magnificent views of Maple Bay, Sansum Narrows and Salt Spring. $23,000.

3—A number of beautifully treed, level waterfront lots on Tribune Bay, Hornby Island — From $6,400.

4—Charming four-bedroom house on .64 acres on a peninsula overlooking Roberts Bay. 320 feet of waterfront provide privacy and a magnificent 160 degree vista of the bay and the Gulf Islands. $60,000.

5—DEEP COVE. Modern four-bedroom architect designed home. Faces south west, with 150 feet of excellent sand beachfront. A "Best Bay" at $69,500.

G. PERODEAU 656-4525
J. P. BELL 656-4293
J. H. G. BOVEY 652-2324

WATERFRONT
LAST OF THE GRASSLAND
Some 6 ACRES of gently sloping grassland, high above Straits of Juan de Fuca, only 14 miles from the centre of Victoria (1 mile from Metchosin Village). WELL fenced and cross fenced PRIVATE road to peace and perfection. MAIN water and hydro. MASTER crafted, new 2-bedroom home of finest construction, with huge ever-changing views from Hurricane Ridge to Mount Baker. DOUBLE workshop garage, easily converted to extra bedrooms, rec. room, etc. 72 FOOT greenhouse, extra buildings. Boundaries are on the beach, the high firs, the long views, the Holly Farm.
This may well be one of the last chances you will have to obtain such a glorious place of peace and tranquility. I know of no other. The price is $55,500. Cash preferred. Please address enquiries to:
DESMOND HOLMES — Pemberton, Holmes Ltd. 384-8126 or Res. 478-1227.

256 WATERFRONT PROPERTIES

A TIMELY OPPORTUNITY TO BUY WATERFRONT REASONABLY PRICED
THIS COMFORTABLE, SEA-SIDE HOME with steps down to the beach is ideally suited to a retired couple or a family.
The terraced patios facing the water, the tea-deck off the kitchen and the additional space in front, permit the sun-worshipper to follow the sun all day long.
The windows from the living room with stone fireplace, separate dining room, and spacious kitchen with built-in dishwasher, all face the sea. On the lower level, the family room with fireplace, third bedroom and second bathroom also provide a sea-view. To view this delightful property, offering SECLUSION and many EXTRAS, call:
(MRS.) JANE LILLEY
BROWN BROS. AGENCIES LTD.
1125 BLANSHARD STREET
385-8771 (anytime)

SIXY FIVE ACRES
ONE MILE OF WATERFRONT
SPORTSMAN'S PARADISE
$65,000
First time offered, choice treed waterfront property, situated off the Alberni Canal in UCHUCKLESIT INLET. Two sheltered moorage basins, suitable for any size boat. Many lovely home sites, ample fresh water supply. Just ¾ of an hour boating time from Port Alberni to Vancouver Islands finest fishing grounds, and 13 miles from famous NAHMINT. Approximately one mile of choice WATERFRONT, ideal situation for lodge, or group of Sportsmen. Clear Title, full price only $65,000. Fantastic value. For maps, charts, etc. Call Don Munro, 386-3585, Res. 477-1705, Metropolitan Realty Ltd.

NEW LISTING
WATERFRONT, ½ ACRE
GORDON HEAD!
EXTRA SPECIAL! AT ONLY $66,900. 3 BEDROOMS — LARGE FAMILY HOME — SYX YUNG. EVERY ROOM WITH A SENSATIONAL VIEW OF THE WATER. ENTERTAINING SIZE LIVING ROOM AND SEPARATE DINING RM. KING SIZE KITCH. WITH FAMILY ROOM. 2 BATHROOMS — LARGE STONE FIREPLACE. HARDWOOD FLOORS WITH TEAK FLOORS IN ENTRANCE. DOUBLE GARAGE AND LOTS OF BLACKTOP FOR PARKING. COME AND SEE ALL THE EXTRAS YOURSELF! PHONE FLORENCE MAUGER, 598-5062 OR CONNIE REYNOLDS, 477-8914 OR 384-8001. ROYAL TRUST CO.

RING OF BRIGHT WATER
From your window see white sails on sunlit ocean, islands and mountains, beautiful trees on your ¾ acre garden lot. Your own beach and mooring. A truly lovely home with luxurious appointments. May be seen by appt. with KENNETH HARVEY, 656-2397 or 656-1154.
Gordon Hulme Ltd.

DEEP COVE — $69,900
WATERFRONT GEM
1.79 ACRES—BOATHOUSE AND GUEST COTTAGE
Situated on a sheltered waterfront, this architect-designed property built to take advantage of the view, has 3 bedrooms, 3 fireplaces, 3 bathrooms — huge living room, 2 kitchens, dining room. Eating area off the kitchen — large boathouse, 140 ft. of waterfront, 3-room guest cottage completely independent and is now rented at $100 p.m. This property is below replacement value at $69,900 with good financing. Trades invited. Willis of Whittomes, 388-4271.
J. H. Whittome and Co. Ltd.

MAPLE BAY WATERFRONT
Featuring southern exposure with unsurpassed views of the water. Many lovely old trees affording privacy and seclusion:
1—On lot 2 there is a delightful 2-bedroom home with spacious living room, granite fireplace and sunny kitchen, set high above sea level on 2 acres. Some outbuildings. Asking $39,500.
2—Lot 3 is a one-acre lot with an excellent building site. Asking $15,000.
Also enquire about our four seaview lots. To view these properties call LIZA CHESSHIRE or PETER BARDON, 388-6231, Island Pacific Realty.

CORDOVA BAY
Treed, secluded estate with 210 ft. of waterfront, and superb quality prestigious modern home. $79,000. Call RONALD Y. CANNON, Res.: 658-5500. Town and Country Realty 382-7276.

COUNTRY WATERFRONT
Pleasant Brentwood area. Two bedroom and den bungalow situated upon a carefully landscaped lot that is delightfully treed with just the right amount of open space, stone walls, iron railings, paths, shrubs and flower beds. Six beautiful rooms in all and two full bathrooms. Quality finish and fittings throughout. Asking $78,000. Call Simon Flett anytime, 385-2471 Johnston and Co. Ltd.

SHAWNIGAN LAKE
Fourteen acres of land with 1000 ft. of the finest lake frontage. Approx. 2000 sq. ft. luxurious main residence. Separate self-contained de luxe apartment and 2 guest cottages. An outstanding secluded lakeside estate with terrific development potential. M. E. Braithwaite, Financial Survey Ltd., 384-9305, Res. 592-0638.

WATERFRONT ON SAANICH INLET
Victoria 25 miles. Beautifully secluded property on landscaped half acre 200 ft. of beach with summer moorage. Modern 3-bedroom home with superb views of Saanich Inlet and peninsula from living Rm. and Rec. Rm. J. M. COLLINGE 478-4141 or 386-1361, Canada Permanent Trust

DOLPHIN BEACH ESTATES
MAGNIFICENT WATERFRONT AND VIEW LOTS
DOLPHIN AGENCIES LTD.
P.O. BOX 398, PARKSVILLE
PHONE 248-6156

DENMAN ISLAND SEA-VIEW and waterfront lots. Ample water now piped from Graham Lake. $5,300 and up. Seaview Land Estates Ltd. 813 Fort, 382-7522 or 477-6764.

½-ACRE, CHOICE TREED WATERFRONT, Saanich Arm. Call J. B. YOUNG, 383-4124 or 598-2971.
PARK PACIFIC INVESTMENTS LTD.

EAST SOOKE, 4.8 ACRES WITH 138' frontage on sheltered bay. Small cottage. $25,500. Don Bacon, 385-2458. Byron Price and Assoc. Ltd.

WATERFRONT LOT SOUTH Ladysmith, sewer and utilities, good beach and anchorage, trees, shrubs, clear building site, $12,000. 245-2116 Ladysmith.

SIDNEY REALTY LTD.
656-3128
Real Estate — Insurance
Serving the Saanich Peninsula

258 CONDOMINIUMS AND TOWNHOUSES

ON BEACH DRIVE
BEAUTIFUL CONDOMINIUM SUITE
—LOW MAINTENANCE
—NO GRASS TO CUT
—CLOSE TO MARINA, PARK, WALKING AREA
—SHELTERED
—PARKING
2 bedrooms, LR and DR in line, thru hall, 2 full baths, top quality W-W carpet, sun drapes, range, frost-free fridge, dishwasher. You must see this one to appreciate its full beauty and value. Good value at $32,900.
E. W. PROKOSCH
MONTREAL TRUST
386-2111 477-2194

FAIRCLIFF CONDOMINIUMS
1433 FAIRCLIFF LANE
SUNDAYS, 12-5
WEEKDAYS, 11-6
DAWSON DEV. LTD.
385-8822

258 CONDOMINIUMS AND TOWNHOUSES

AND HERE ARE VICTORIA'S NEWEST TOWNHOUSES
Located on
Market St. off Quadra St.
These well-finished and attractive two and three-bedroom homes will be situated in a pleasantly landscaped setting adjacent to playgrounds and park on a quiet street. Priced from $18 300 for a two bedroom and only $19,200 for a 3-bedroom home, ready occupancy April 1st. To view, please call Mr. Stricker, Quadra Realty Ltd. 385-1431 anytime or res. 382-4154

"VILLAGE PARK"
TOWN HOUSES
3987 GORDON HEAD RD.
—TWO STOREY
—3 BDRMS. 1½ BATH
—FULL BASEMENT
PRICED FROM $25,900
VIEW 1:30-4:30 DAILY EXCEPT SUNDAY
OR CALL
DON WHYTE or ALEC GOWER
592-2407 anytime
WHYTE and GOWER
OAK BAY PROPERTIES LTD.
2227 OAK BAY AVENUE

OAK BAY'S BEST CONDOMINIUM BUY
OAK BAY TOWERS
1400 NEWPORT
LARGE ONE BEDROOM
SUITE 725 SQ. FT.
PRICE $13,000.
TRADE YOUR HOME
VIEW BY APT. ONLY
CALL DON WHYTE OR ALEC GOWER 592-2407
WHYTE & GOWER
OAK BAY PROPERTIES LTD.
2227 OAK BAY AVENUE.

840 CRAIGFLOWER
OPEN DAILY 1:30-4:30 p.m.
EXCEPT SUNDAYS
See these exceptional 3 bedroom units that include Colored Washer, dryer, fridge, stove, drapes, wall-to-wall carpets and 2 baths. Low down payment or trade your house. Only $18,400 to $19,400. For more information Phone BLOCK BROS. REALTY 477-1841.

PARK OLYMPIC HEIGHTS, 660 Battery Street. 1 and 2 bedroom deluxe suites. 1 block to Beacon Hill Park. Fireplaces. Seaview. Quality appointments. Priced from $17,200. Open Daily 1-5 p.m. including Sundays.

263 GARAGES FOR SALE, RENT OR WANTED

TO RENT: GARAGE FOR storage. Central Oak Bay preferred. 598-5246.

265 HOUSES WANTED TO BUY

URGENTLY NEEDED!
1. Client requires 2-bedroom basement home in Glanford-High Quadra area. Full price $20,000 to $24,000.
2. 3-Bedroom home in Glanford, Quadra or good residential area, about $26,000 full price.
3. Another client will pay up to $30,000 for a good 3-bedroom home in the University or Quadra areas. Not less than 1200 sq. ft. Must be a nicely finished home.
If your home answers the above descriptions please call Herb Hodgson, 384-7128, Res. 382-3835, Douglas Hawkes Ltd.

WATERFRONT
½ ACRE
SENSATIONAL VIEW AND SECLUDED. This NEWER home has FIVE (5) BEDROOMS, 3 bathrooms, 30 ft. VIEW living room, sep. dining room, large family room, and SECLUDED DEN. 3000 sq. ft. of ENJOYABLE LIVING SPACE. NATIVE TREES and MANY ATTRACTIVE FEATURES. ASKING $66,000 terms. Call A. R. FOSTER 382-7276 or 656-2852.
Town and Country Realty Ltd.

1. URGENTLY REQUIRED A 2 or 3 bedrm. home in the Gordon Head area. There are 2 requirements that must be met — a L.R. lge. enough for a grand piano and full basement.
2. Also required a 5x5 duplex with basement up to $40,000. Must be good area and good condition. Call MARJ. NAPPER 386-1341 OR 592-9554 Boultbee, Sweet Realty, Hillside Shopping Centre.

WANTED: LARGE OLDER home in Fairfield, Esquimalt or City or Oaklands district. Require on main floor—large living room, dining room and kitchen with 1 bedroom and 3-piece bathroom. Upstairs — 3-4 bedrooms with 3-piece bathroom. Full basement. Must be in good condition with up-to-date furnace and wiring. Up to $30,000. Reply to Victoria Press, Box 516.

UPLANDS WANTED
Executive and wife transferred to Victoria. Require a modern home in the uplands. Large kitchen essential. Two bedrooms acceptable. Possession by April 1, please. AGENT SUBS WELCOME. Call: MR. STOTHERS 386-1341 or 658-5285, Boultbee, Sweet Realty, Hillside Shopping Centre.

OAKLANDS AREA
2 BEDROOM
Couple need a 2-bedroom, basement home. Prefer corner lot, but not essential if lot is large. Prefer drive-in garage or carport.
MARIE MALBON, 388-7456, 388-7361
Wall and Redekop Realty Ltd.

LANDSDOWNE SCHOOL AREA
Have you a 3-bedrm. full basement home in this area? Purchaser interested in paying cash or assuming a small mortgage. Elsie O'Brien, 386-2911.
Shirley Philips Homefinders Ltd.

HELP, I HAVE A BUYER WITH $25,000 cash looking for a two or three-bedroom home in the Fairfield-James Bay area. If you are contemplating selling your home I would appreciate hearing from you. Please call: MRS. D. McCALLUM 385-3435 or 383-5025. P. R. Brown and Sons Ltd.

CASH IMMEDIATELY FOR YOUR HOME WITH POSSESSION
NOW OR AT A LATER DATE TO SUIT YOU. JACK HENDERSON 385-9741. J. A. HENDERSON REALTY LTD.

WANTED — OAK BAY
Genuine clients for 2, 3 and 4-bedroom homes in both North and South Oak Bay. $20-$35,000. CAN YOU HELP? Please call HAZEL RAVENHILL, 592-2407.
WHYTE and GOWER
OAK BAY PROPERTIES LTD.
2227 Oak Bay Ave.

REWARD
WANTED: 2 and 3-bedroom homes, any area under $20,000. CASH to you if they fill the bill. Also Fairfield 2 BR up to $24,000. Mr. Fixit or Goody. KAY GOODER 384-1341, Boultbee, Sweet Realty, Hillside Shopping Centre.

FAIRFIELD RESIDENTS
Your homes are always in demand. If you are thinking of selling call me now
HAZEL CLARKE
385-6635 or Shirley Philips Homefinders Ltd., 386-2911.

WANTED PRIVATELY: OLDER 3 bedroom home on ½ to 1 acres. Central Saanich or Brentwood preferred. Up to $25,000; approximately $8,000 down. Need possession April 1st. 478-6119 or 652-2750 evenings.

ALL CASH FOR A MODERN 2 bedroom bungalow. Must have basement. Any modern area. Price to $23,000. Client waiting. Call ROY S. SMITH 386-1341 or 383-6070. Canada Permanent Trust.

HAVE CLIENT FOR 5-BEDROOM home with Rec. Rm. also den if possible — up to $60,000 in North Oak Bay — Cadboro Bay — Gordon Head. Please call Mr. Baxter, 385-2471, Johnston and Co. Ltd.

I WILL BUY YOUR 2 or 3 Bedroom home immediately for cash if it's suitable for rental purposes. For fast action call my agent, J. ROGERS at BLOCK BROS. REALTY anytime, 386-3231.

CASH IN A FLASH
Handyman will purchase for cash immediately, your older home under $20,000 for renovation purposes. Trades also considered. Call Quadra Realty, 385-1431 anytime.

WANTED—OAK BAY OR UNIversity area, 2 or 3 bedroom home preferably with separate suite in basement. Must be in good condition, cash to $32,000 with suite or $26,000 without. Phone 598-5735.

GUARANTEED SALE
If your property is suitable for rental or renovation, and under $20,000 quickly call IRENE DALZIEL 388-6231 or 384-8692 Island Pacific Realty Ltd.

PRIVATE BUYER WANTS A 2, 3, or 4-bedroom home to renovate and paint. Cash to you. 385-2829.

265 HOUSES WANTED TO BUY

Investor client wishes to buy a number of FURNISHED or UNFURNISHED homes in the Victoria area. Call F. SHERWOOD, 384-7321. BOORMAN INVESTMENT CO. LTD., 1111 Government Street.

SPOT CASH
For your older 2 or 3 bedroom home if suitable for investment any area, no listings needed. FREDDY STARKE 388-6231 or 384-9633 Island Pacific Realty.

HOMES WANTED
Will pay all cash for your 2 or 3 bedroom home in VIEW ROYAL OR ESQUIMALT. Call Ted Chartres 479-1667 J. H. Whittome and Co. Ltd. Royal Oak Branch.

WANTED IMMEDIATELY FOR cash client, in James Bay, 2 or 3 bedroom home, not too old. Basement a must. Call Frank Carr, 385-9765, Charman Pacific Realty Ltd.

LEAVING TOWN?
Investor client will pay CASH so you can move by next weekend. ALF PORCHER, Mayfair Realty, 386-2955 or 384-5823.

ESQUIMALT, 3-BEDROOM, NOT older than 10 years. Developed basement. Cash up to $30,000. Rose Choper, 383-0028 or 386-2911, Shirley Philips' Homefinders.

PRIVATE LADY WILL PAY cash immediately for your home with possession now or at a later date to suit you. Call 477-1327

WANTED: LARGE COMFORTable house, suitable for guests, in good district. 383-0028.

268 LISTINGS WANTED

WANTED 2 WATERFRONT COTtages or year-round homes on east side of Shawnigan Lake. Also waterfront lots and small cabin close to the beach. Please Contact EDITH GUTEMAR, 479-1667 or 479-5627. J. H. Whittome and Co. Ltd. Royal Oak Branch.

I HAVE SEVERAL CLIENTS FOR Shawnigan Lake properties up to $40,000. Phil Simpson, 386-7521. Boorman Investment Co. Ltd., 1111 Government St.

270 EXCHANGE REAL ESTATE

WILL TRADE
This fine 51 pad trailer park and marina. Over 600 feet of waterfront with foreshore rights. 4 motel units. Nice bungalow for operator. All this with $65,000 down or trades. First time on market. FRED BERGMAN, MAYFAIR REALTY LTD., 386-2935 or 598-4418.

TRADE
FOR DUPLEX
Owner of solid side by side duplex — 2 Brs., large living room, kitchens with dining area. Excellent condition, near Jubilee Hospital. Will consider your dwelling for portion of his $18,000 equity. Please dial Cliff Stretch, 592-3969 or 479-1667, J. H. Whittome and Co. Ltd., Royal Oak Branch.

271 LOTS FOR SALE

ROYAL OAK AVE.
1.8 Acres
Near Blenkinsop, zoned residential-agricultural. Lovely treed property — excellent small holding or build immediately. Full price only $14,500. Call DON WHYTE 592-2407.
UPLANDS SEAVIEW
One of the very few Uplands lots available with a view into Cadboro Bay. Interesting topography; rocks, oak trees, with many situations for site planning your home. Not to large, easy to landscape and maintain. Price $25,500. Call DON WHYTE 592-2407.
WHYTE AND GOWER
OAK BAY PROPERTIES LTD.
2227 Oak Bay Ave.

1—CORDOVA BAY RIDGE
Excellent seaview with interesting terrain. Offers seclusion in the heart of the suburbs. Over ¼ acre. Asking $11,500 with terms.

2—2 ACRES METCHOSIN
Asking $8,500 with terms.

3—N.H.A. LOT
Sidney, $7,250.

BILL KNOWLES
385-7761 (24 HRS.)
D. F. HANLEY AGENCIES LTD.

SAANICH PENINSULA
1—NEAR ELK LAKE
1.75 acres of gentle sloping land with small stream. Passed soil percolation test.
Price $12,500 — $2,500 down.
2—BRENTWOOD BAY
½ acre treed lot, near school and shops, in area to be sewered this year.
Asking $7,000 — Terms
385-3435 AL VICKERS 652-2266
P. R. Brown and Sons Ltd.

WATERFRONT LOT ON QUIET LAKE
This is a lovely lot 72x125 on a beautiful trout filled lake about twenty-five miles from City Hall. Nicely treed and well above the water so that there will be no problem with perc. test. Sloping gravel beach. Asking $8,500 cash. Phone GEORGE LEE, 385-3435 or 478-1903. P. R. Brown and Sons Ltd.

DEEP COVE
SEAVIEW LOT
Beautiful treed lot 100x120 feet located close to Marina. Try your offer on asking price of $7900. For further particulars please call
TED PARTRIDGE
384-8126 or 592-3451
PEMBERTON, HOLMES LTD.

7-MILE CIRCLE
VLA approved lot — 36,414 sq. ft. (.83 acre) Gently sloped. Excellent well on property. Close to city water. $8,000.
JOAN HOPPER OR RAY MORRISON
City Brokerage Ltd., 386-3547

SIDNEY APARTMENT SITE
—18,000 SQUARE FEET
—DOWNTOWN SIDNEY
EXCELLENT WATERVIEWS
—$25,000
—COLIN MUNRO, 386-3585
METROPOLITAN REALTY LTD.

METCHOSIN
BEAUTIFUL TREED HILLSIDE acreage of 2.72 acres with a choice of plateaus for building site, giving excellent view. Priced for a quick sale at $8,750. Call BEN PARENT of NEWSTEAD REALTY LTD., 382-8117 or 382-5219.

BUILD NOW!
GOOD 2-ACRE LOT, TREED, LEVEL. $8,900. BOB GARSIDE, CITY TRUST, 383-4141.

COMMERCIAL LOT
OAK BAY SOUTH
50x111, offered at $16,200. May accept late model car as part payment. Call
TED WILKINSON — 382-4251
RITHET AGENCIES LIMITED

NORTH SAANICH
2 lots — both 1.01 acres — $6,000
1 corner lot — 1.35 acres — $8,000
—GOOD TERMS—
BRUCE McILROY, 384-8001
The Royal Trust Co.
1039 Johnson St.

½-ACRE VIEW LOT, WILLIS Point. $5,000 — ad little as $100 down, bal. $50 per mo. AT CHEMAINUS ¾-acre lots, water and elec. O.K. for mobiles, $3,950. A. KLENMAN, Town and Country Realty Ltd., 382-7276.

LOTS: SEWERED AND SERVICED in Sidney. Ready to build. $5,400 and $6,000. Also ½ acre COMMERCIAL, $9,600. Call: A. R. FOSTER 382-7276 or 656-2852, Town and Country Realty Ltd.

BUILD NOW!!
Next year will cost more. We have lots from $4,900. Kasapi Construction, call Mr. Newson, 386-6191 or 386-0793, after hours.

METCHOSIN ACREAGE LOTS
2 acres each of trees, seclusion with lovely view. $9,500. MRS. McKEAGE, 479-5868 or 388-6231. Island Pacific Realty.

NORTH SAANICH (CURTEIS Rd.) 1 acre home site. Treed lot with 145 ft. road frontage. $10,500. Leverton Rlty., 385-8012

ARCHITECTS DREAM, SEA glimpse, some rock, beautifully treed, quiet street. Cordova Bay, $9,900. 477-8506.

SEAVIEW, DUPLEX LOT. $6,900. Trade, terms, offers. FREDDY STARKE 388-6231 or 384-9633. Island Pacific Realty.

SHAWNIGAN LAKE HIGH LOT at end of Carter Dr., 50x132. Only $2,700. Call Mr. R. Rost, 386-2961. National Trust Co, or 658-5490.

271 LOTS FOR SALE

7-LOT POTENTIAL. FACING 3 paved roads. City water. Call URSULA E. S. LaLONDE, 384-6758. Rex Hughes Agencies, 478-1729

UNIVERSITY-GORDON HEAD area, see view lots, sewered. Will sell or build, quiet exclusive area. 477-6711 after 6.

BUILDING LOT, VIC WEST, cleared, ready to build, sign on property, $4,950. 478-7045.

SWARTZ BAY
Lovely half-acre treed lot, perc tested. Terms available. $8,700. 383-9266.

273 PROPERTY FOR SALE

NOTE THIS
4 LOVELY ACRES — TREED — ALL USABLE LAND, WITH EXCELLENT SOIL — LOCATED IN COBBLE HILL — ONLY $12,000. LILLIAN HENDY 479-1667.

BEAUTIFUL
2 ACRE PARCEL — RIVER FRONTAGE — 20 MIN. FROM TOWN — WATER AND HYDRO —$12,000. CONTACT LILLIAN HENDY 479-1667.

BARGAIN BUY
5 ACRES OF USABLE LAND WITH SOUTHERN EXPOSURE — SPRING ON PROPERTY. REASONABLY CLOSE IN. $16,500. LILLIAN HENDY 479-1667.
J. H. Whittome and Co. Ltd.
Royal Oak Branch

FIRST OFFERING
100 ACRES
NORTH SAANICH
Fabulous sloping view property overlooking the airport and the Gulf Islands. Well treed. Approx. 1 MFB of timber. Ideal holding property. Full price $175,000. For details phone or write A. H. Ackerman personally at 112-754-4401 days or 112-248-3710 Eves. collect.
BLOCK BROS. REALTY LTD.,
83 Victoria Crescent,
Nanaimo, B.C.

VLA PROPERTIES
I have several good open properties, half-acre to 5 acres. Qualified for VLA. Price $3,500 to $4,500 per acre. Some good homes on half acre to 1 acre, ranging from $16,000 to $29,500 with and without basement. They qualify.
384-4962 D. L. Macdonell 388-5555
B.C. LAND

MILL BAY
WATERFRONT, ACREAGE LOTS, FARMS
Call "land specialists," 743-5525
Malahat Realty Ltd.
Mill Bay, B.C.

VIC WEST
25,000 sq. ft. (4 lots)
Good zoning possibilities, $27,000.
D. B. TAYLOR, 386-3231 or 477-9179. Block Bros. Realty.

METCHOSIN DISTRICT
2-acre lots — $6,500 and up
REX HUGHES AGENCIES LIMITED
478-1729

7.6 ACRES, GOOD BUILDING site. Power and well water available. Sooke. $18,000. Call Ted Chartres, 479-1667. J. H. Whittome and Co. Ltd. Royal Oak Branch.

8 ACRES BY OWNER, IN HORSE riding country. View, trees, privacy, excavation, utilities available. Future subdividing. $13,900. No agents. 383-2911.

274 PROPERTY WANTED

YOUNG COUPLE WANTS
5 acres of level land, preferably cleared, for horses and building a home. Central or North Saanich, Colwood, Langford or Metchosin. Under $20,000.
MISS WALLY STEIN
386-7521 382-9962
Boorman Investment Co. Ltd.
1111 Government Street.

WANTED
I have a serious buyer for ½ acre of land with rock and trees and 3-bedroom home in reasonable condition in Happy Valley or Finlayson Arm. KEN MANN 385-9741 or 388-5325. J. A. Henderson Realty Ltd.

VICKERY AND SONS LTD. LOTS OR ACREAGE IN ANY AREA
592-6149 592-6621

CASH — TOP PRICES FOR SUBDIVISION LAND OR APARTMENT SITES.
PARK PACIFIC APTS.
388-5491

NEEDED
Three serviced lots between $4,000-$10,000 any area. Call Syl Shumka, 386-2961. National Trust Co. Ltd.

CASH NOW!
For SUBDIVISION or development property. ALF PORCHER, 386-2955 or Res. 384-5823. Mayfair Realty.

APARTMENT-MOTEL, COMMERCIAL sites and sub-dividable land required. Contact Mardon Construction, 592-0995.

LOTS, SEWERED AND UNSEwered, subdividable land and apartment sites. Victoria Press Box 581.

WANTED LOT TO RENT OR buy, suitable for mobile home. Phone 478-6053.

LOTS — SEWERED AND NONsewered. Subdividable land—apartment sites. 479-1861.

WANTED: DEVELOPMENT property for residential-commercial-indutrial use. 598-3737.

GOOD BUILDING LOTS REquired. Phone 477-1530.

280 ACREAGE FOR SALE AND WANTED

SELECTION
SECLUDED ACREAGE
17.24 acres high wooded view property. Mixutre of tall conifer and deciduous trees. Absolute seclusion within 6-mile circle. Asking $50,000.

12.65 acres mostly lighly treed with approx. 1 acre cleared pasture — further 3 acres easily cleared. Year round spring — pond with waterrights. Some views of lake — complete seclusion. $38 000.

To view please call:
BILL HORAN 477-1287
BILL BATES 658-8666
385-7761 ANYTIME
D. F. HANLEY AGENCIES LTD.

2 ACRE LOTS
METCHOSIN
Beautiful properties near the Metchosin Golf Course. Fully serviced, treed, some with views, offering seclusion and privacy. Drive out this weekend, then phone for a map of the subdivision. Priced from $12,000 with terms if desired. Directions: Out Metchosin Rd. to Pears Rd. (golf course at corner), turn right and follow signs.
LEERON INVESTMENTS LTD.
478-1974

1.65 SECLUDED ACRES
WOODED HOME SITE
A high secluded building site with valley views. Property has been perc tested and provides choice of house location. A mixture of firs and deciduous trees, now a haven for deer, pheasant, quail, etc. One of the very few such properties left in Greater Victoria area. Asking $9,500. To view please call
BILL HORAN 477-1287
BILL BATES 658-8666
OR 385-7761 ANYTIME
D. F. HANLEY AGENCIES LTD.

2.44 ACRES
FRONTAGE ON 2 ROADS
With $5,000 down vendor will carry balance on asking price of $11,900. Nice level cleared land. Don't overlook this, it is a good buy. Call:
MARION HAMILTON
382-0894 388-4294
D. F. Hanley Agencies Ltd.
3021 Shakespeare Street

21.4 ACRES
CENTRAL SAANICH
Delightful treed land. High well-drained, very little rock. What a wonderful secluded estate. Terrific future value for a subdivision. So easy to develop. Excellent value at $49,900. Dial Cliff Stretch, 592-3969 or John Fraser, 478-7361 or Office 479-1667 (24 hours). J. H. Whittome and Co. Ltd., Royal Oak Branch.

SOOKE ACREAGE
$89,000
IDEAL FOR HORSES
37½ acres of beautiful stream bordered farmland — 2-3 under cultivation. Terrific future subdivision potential. Call Mr. Yells 388-4271, Res. 383-5039.
J. H. Whittome and Co. Ltd.

EAST SOOKE, 3.1 ACRES, $8,800. Gently sloping, treed. Low down payment. FREDDY STARKE 388-6231 or 384-9633. Island Pacific Realty.

280 ACREAGE FOR SALE AND WANTED

CENTRAL SAANICH
A—7 acres cleared level land. Ideal for livestock.
Ideal for livestock.
Price: $32,900 — Terms.
B—12 acres treed land, small stream and pond.
Asking $32,000 — Terms.
385-3435 AL VICKERS 652-2266
P. R. Brown and Sons Ltd.

OBSERVATORY AREA—6.3 ACRES
Present your offers on this treed acreage. Good holding property or build now. Asking $21,000. Also have several other five acre lots at various prices. Don Anderson 479-1667 (24 hrs.) J. H. Whittome and Co. Ltd. Royal Oak Branch.

5.46 ACRES
This high view property adjacent to present sewer system and within the 4-mile circle in Royal Oak is offered at $60,000. Excellent holding property. Income from existing house $120 per month. Call:
AL WESTGATE 386-2111
MONTREAL TRUST

"OWNER WILL CARRY BALANCE"
10 Acres — choice view property in Metchosin, $15,500 down, owner will carry balance at 9%. Full price only $31,000. Call Don Plank now at 478-3866.
Douglas Realty Limited, 385-8784

NORTH SAANICH
Seaview. Close to all amenities. 3.6 acres — zoned residential with tentative plan for 6 lots. $25,400. JOE RICKARD.
BROWN BROS. AGENCIES LTD.
1125 BLANSHARD ST.
385-8771 (anytime)

CASH
For property in the Greater Victoria area including Colwood and Metchosin.
KASAPI CONSTRUCTION CO. LTD., 386-6191

ACREAGE FOR SALE?
Large or small, with or without home building lots, etc. Call GEORGE CHAN, the specialist in Land. 386-2955. Mayfair Realty Ltd.

WANTED
Private purchaser wants 2-20 acres. Saanich Peninsula or Metchosin. Cash available. Call 477-3715.

WANTED
Acreage, any size, in Saanich Peninsula or any district. Have immediate buyer. Mrs. McKeage, 479-5868, Island Pacific Realty.

285 UP-ISLAND PROPERTIES

9 ACRES WATERFRONT
3-bedroom, Tudor style home. Living room with fireplace, den, A-O furnace. Large garage. Full price $45,000. Call Dennis McDonald 748-8105 eves. 743-5081.

MAPLE BAY
2-year-old contemporary Tudor style on 2½ secluded sylvan acres. A few minutes from beach and marinas. Living room with full rock fireplacee and W-W carpet. Separate dining room, 4 bedrooms, 3½ baths. Custom built. Full price $45,000. To view phone Harry Kay 748-8105 or 748-9186 eves.

QUAMICHAN LAKE
Lovely rambler located on 4 secluded acres. Large living room with fireplace, kitchen with built-in stove and oven, 3 bedrooms, ensuite bath off master. Filtered swimming pool. Full price $43,000. See this unique home with Harry Kay 748-8105 or 748-9186 eves.
CANADA PERMANENT TRUST
150 Station St.,
Duncan, B.C.

PARKSVILLE MOBILE
Three bedroom, double wide mobile home in quiet area of Parksville. Concrete block foundation and nice concrete driveway

City Fivepinners Eye Coast Honors

Six men and six women will be representing the Greater Victoria area in the B.C. Coast zone bowling championships Feb. 26 and 27 at Gibson's Bowladrome.

Wally Westberger, John Brown, Cy Wallis, George Waugh, Bill Coll and Dennis Swannell will be joined by Marg Vickery, Dorothy Kristmer, Evie Westberger, June Pettinger, Peggy Norris and Mae Kelly in competition against pinsetters from Abbotsford, Burnaby, Port Moody, Surrey and Vancouver.

At stake will be four Coast zone spots in the Western Canada and Canadian championships, scheduled to be held in Saskatoon on the Easter weekend.

Coast zone closed singles championships are also slated to be held Feb. 26 at Gibson's.

Marie Hill and Lorraine Sedlin will be representing Victoria in the bowling competition for four men's and four women's berths in the Canadian closed singles championships at Saskatoon.

Foyt Changes '500' Into One-Car Affair

DAYTONA BEACH, Fla. (AP) — A. J. Foyt, unchallenged for the final 200 miles, turned the Daytona 500 into a one-car event Sunday and won the race averaging a record 161.55 miles an hour in the Mercury Cyclone.

The three-time Indianapolis 500 king finished four miles ahead of Charlie Gardner's Dodge and it was 26 miles back to No. 3 Jim Vandiver in a Dodge.

Richard Petty's Plymouth was the last hope for a dog-fight in the $126,000 classic.

But Petty wobbled to the garage after 200 miles with a broken valve. After that, all Foyt had to do was keep his Mercury on the road.

Foyt earned $38,400 to boost his career earnings to $2.7 million. He has won $330,000 in his last nine races.

Blacks Seek Inquiry Into Halifax Firing

HALIFAX (CP) — Canadian black organizations called during the weekend for a public inquiry into alleged racial discrimination by the City of Halifax.

Representatives of the Black United Front, the National Black Coalition, the Nova Scotia and New Brunswick Associations for Advancement of Colored People and the African United Baptist Association said they will demand the inquiry by the Human Rights Commission and government into the firing of Carlyle Warner, a black.

Mr. Warner was employed by the City of Halifax as a senior planner for more than 3½ years. He was dismissed last September for what city manager Cyril Robinson termed "unsatisfactory."

However, the representatives of the black groups have charged that city planner Ed Batis was brought to Halifax for the purpose of "methodically carrying out a plan of attrition against Mr. Warner."

They said Mr. Warner's competence is impeccable, and that because he was more qualified than Mr. Batis, the panel a threat to the director.

Mr. Henderson said it is "ridiculous" to state that Warner's competence is impeccable.

"He was fired for non-performance. That's a very serious charge against a senior person who is supposed to be responsible."

BILLY QUITS FOR MONTH

PHOENIX, Ariz. (AP) — "I've had it," a weary Billy Casper, one of pro golf's three-time winners, said after the third round of the Phoenix open golf tournament.

"This is it for me," said Casper, one of pro golf's three $1 million winners. "I won't play again until New Orleans."

That's a month off. He is the only one of the top 40 money winners from last season who won't compete in next week's $200,000 Bing Crosby Classic.

"I'm putting as badly I've got to get away," said Casper.

LUNDS
935 FORT STREET
AUCTION
TUESDAY, 7:30 p.m.
of Additional
FURNISHINGS
and EFFECTS
From an estate being sold for
OTHER HOUSEHOLDERS
and to close other estates.
CHINESE CARPET
(10' x 12' 2")
MR. BOND and OTHER RUGS
RED CHAIRS TO
OCCASIONAL CHAIRS
AND TABLES
Tea Wagon, Set of Tables, Mahog. Secretaire Bookcase, Oak Curios, Glass China Cabinet, Sectional and Glass Door, Bookcases, OIL PAINTS,
LIBRARY OF BOOKS
including a set of
"CASSELL'S OLD AND NEW LONDON"
Art and Reference Books
Constitution, etc.
9-Pcs. DINING, DRESS SUITE
By Malcolm
Bissette Sofas, Bedroom furnishings, Double Bed, Beds and Chair, Typewriters, French Carriage Clock, Binoculars, under Georgian Silver Flatware, Jewellery, Boy's 10-Speed Bicycle, Stevens 20 Gauge Shotgun
RANGES - SEMI WASHERS
REFRIGERATORS
SET OF MAG-ULTRA GOLF CLUBS
and expensive Bag
(Cost approx. $225.00)
VIEW MON. - 9 a.m. - 5 p.m.
TUESDAY UNTIL SALE TIME
LUNDS
386-2202

Harness Racing Cancelled

CALGARY (CP) — There will be no harness racing this year at Victoria Park, the Calgary Exhibition and Stampede has announced.

H. T. R. Gregg, chairman of the racing committee, said the 1972 meet was cancelled because of "a lack of suitable fall harness dates and no assurance that sufficient horses would be available for a fall harness meet."

He said the Stampede lost about $60,000 on the 1971 operation but this did not mean harness racing has been ruled out for 1973 and later.

Thoroughbred racing begins May 12 and runs until June 6. It also is scheduled July 6-15 and Aug. 18 to Sept. 19 — a total of 39 days.

Norfolk House Wins Tourney

SHAWNIGAN LAKE — Norfolk House defeated St. Margaret's 20-18 in overtime Saturday to win the two-day annual Independent Girls' School basketball tournament at Strathcona Lodge.

The Victoria-area schools battled to a 16-16 deadlock in regulation time.

Cindy Millar of St. Margaret's was selected as the tourney's most-valuable-player while Jonie Stimpson of Vancouver's York House emerged as the free-shot winner.

Other teams in the tournament were Crofton House of Vancouver, Queen Margaret's of Duncan and host Strathcona Lodge.

Last-Stride Win By Rusian Ace

SAN DIEGO (AP) — Valeriy Borzov of the Soviet Union, the world's top sprinter last year, won his second straight race of the indoor season Saturday night with a last-stride victory in the 60-yard dash at the San Diego Indoor Games.

Brozov, who defeated all comers in Europe in 1971 and also won the 100 metres in the U.S.-Russia meet, leaned at the tape to edge Jean-Louis Ravelomanantsoa of Madagascar in 6.0.

Another Soviet runner, Galina Kuzmina, ran away from Jarvis Scott on the last lap to win the women's 880.

SEAVER'S PAY SETS RECORD FOR NEW YORK

ST. PETERSBURG, Fla. (AP) — Pitcher Tom Seaver has signed a contract with New York Mets for a reported $120,000.

The contract makes Seaver, 27, the highest paid player in New York baseball history and the youngest to hit the $100,000 plateau in baseball.

Seaver, 20-10 with a 1.76 earned-run average last season, reportedly got $90,000 in 1971.

Mainland Girl On Swim Trip

VANCOUVER (CP) — Jennifer McHugh, 16, of Vancouver has been added to a Canadian swim team that will compete in an international invitational meet at Bremen, West Germany, Feb. 25-27, the Canadian Dolphin Swim Club has announced.

Miss McHugh won selection with a brilliant performance at an invitational meet at Fort Alberni last weekend when she set a Canadian age-class record of 4:55.6 in the 15-16 girls' 400-yard individual medley event, shattering the previous mark of 5:02.8 held by Zale Wright of Toronto.

Lightweight King To Tackle Ford

LONDON (Reuter) — Ken Buchanan, British World Boxing Association lightweight champion, will meet Canadian champion Al Ford in a Berwick non-title fight in London March 28.

Ford, 22, has lost only one fight in 40.

BADMINTON CHAMPS

WINNIPEG (CP) — Pat Chastle and Jay Knudson, both of Winnipeg, won the men's and women's singles titles Saturday in the Manitoba open badminton championships.

Metros Capture Midget Series

Victoria Metro Toyota captured a best-of-three Lower Island midget rep semi-final playoff with a 6-2 victory over Esquimalt in the deciding game Sunday at Esquimalt Sports Centre.

Don Poole and Ken Davidson each scored two goals to pace the Victoria win while singles were chipped in by Kerry Blain and Gary Shumka. Rick Fisher and Bruce McLean replied for Esquimalt.

TOYOTA

COROLLA
The new Toyota Corolla 1600, a car to enjoy. Peppy, economical to buy . . . economical to operate . . . and a pleasure to gaze upon.
Saunders & Hitchman
2010 Cadboro Bay Rd. at Foul Bay Rd. 592-2471

Restoration Firm Defaced Wailing Wall

JERUSALEM (AP) — A company specializing in restoring old synagogues was publicly blamed Sunday for defacing Judaism's most sacred shrine, the Wailing Wall.

A special committee appointed to investigate why four small holes were drilled into the wall two weeks ago placed responsibility on the Corporation for the Development and Restoration of the Jewish Quarter of the Old City.

Two weeks ago, Arab workmen — authorized by their Jewish supervisors — drilled four holes six inches deep into the Wailing Wall.

The workmen intended to insert metal girders into the holes to support two 800-year-old Arab houses.

Jews from all over the world come to pray at the wall, considered to be all that remains of the Jewish temple built by Herod the Great in 520 BC.

The commission, appointed by Prime Minister Golda Meir after a public uproar, exonerated the municipality. But it said the city should have maintained closer supervision over the work.

Graduates Launch Job Probe

A group of 15 University of Victoria graduates has started a study of labor market conditions in the Greater Victoria area under the local initiatives program sponsored by the federal government.

Under the direction of Hugh McMillan, a political science graduate, the group will attempt to investigate the job market through use of questionnaires and interviews.

The group plans to canvass about 300 Victoria firms, covering such areas as turnover, salary range and projection of future expansion.

It is hoped the results will assist Canada Manpower and local high schools in counselling young people looking for a career.

Haddock Services

Funeral services for former mayor Courtney Haddock will be held at 2 p.m. Wednesday at Metropolitan United Church.

Haddock, 65, died suddenly Saturday morning.

Rev. E. Laura Butler of Metropolitan United and the Very Rev. Dean Brian Whitlow of Christ Church Cathedral will officiate at the service which will be followed by cremation.

An honor guard from the Victoria Police Department will attend.

'Scoundrel' Jailed

VANCOUVER — Joseph Wrazy, 47, was sentenced to two years less a day following his conviction on a charge of defrauding a 49-year-old widow of $3,000 on a promise of marriage.

In sentencing Wrazy, Judge W. A. Schultz called him a "knave, scoundrel and a rogue."

SUBURBAN CAR TIPS
DID YOU KNOW?

Bruce Lockhart
'72 METEOR
Standard equipment includes: 351 V8 motor, automatic transmission, power steering.
386-6131
SUBURBAN

Come In Today
?
Do You Know All the Answers
INCOME TAX
There can be that you still have doubts even after dropping your return in the mailbox. You can erase those doubts with a trip to your nearby BLOCK office. This year, be confident.
COMPLETE RETURNS $5 up
AS SEEN IN LIFE
GUARANTEE
We guarantee accurate preparation of every tax return. If we make any errors that cost you any penalty or interest, we will pay the penalty or interest.
H&R BLOCK
(CANADA) LTD.
Canada's Largest Tax Office with over 5,000 Offices in North America
2651 DOUGLAS ST.
1826 OAK BAY AVE.
(at Bank St.)
Now 2 Offices to Serve Victoria Better
WEEKDAYS 9-9 SATURDAY 9-5
386-0012
No Appointment Necessary

EATON'S
Store Information 382-7141
THERE'S MORE FOR YOU DOWNTOWN

Warner's "no bra" look meets today's fashions right on
Lovely little underthings. To wear under even the clingiest of knits. Lightly designed of elastic and lace. Bra style comes straight from Europe with plunging front and low back for bare look fashions. Colours of tan or white. Sizes 32-36 A, B, C 5.00. Matching Bikini: tricot and lace, S.M.L. 3.00.
Foundations, Floor of Fashion

Often Copied Never Equalled The Original Discount Store
We Reserve the Right to Limit Quantities
THESE PRICES BELOW WHOLESALE at OAKCREST FOODS
3475 QUADRA
The WAREHOUSE
47 SONGHEES ROAD
WHOLESALE FOOD DISTRIBUTORS
Prices Effective Mon., Tues and Wed.
OPEN EVERY NIGHT 'TIL 9 P.M.
Fresh Ground SHOULDER BEEF lb. 59c
FRESH, LEAN Pork Chops 69c
FRESH, LEAN PORK RIBLETS 2 LBS. 49c
HEINZ BABY FOODS 6 tins 59c
JAMESON'S TURKISH COFFEE 1-lb. Bag 87c
PURITAN TOMATO or VEGETABLE SOUP TIN 10c
JELLO Jelly Powder 3 Pkgs. 29c
FAB Detergent King Size 98c
No. 7 BEANS with PORK in Tomato Sauce 2 14-oz. Tins 29c
Cooking Onions No. 1 Quality Shopping Bag 10 lbs. 59c

WEATHER
Tonight: Partial Clearing
Tuesday: Sunny Breaks

Victoria Times

TODAY'S NEWS TODAY
Classified 386-2121
Telephone 382-3131

88th YEAR No. 214 ★★★ VICTORIA, B.C., MONDAY, FEBRUARY 21, 1972 ★★★ 10 CENTS DAILY 20 CENTS SATURDAY

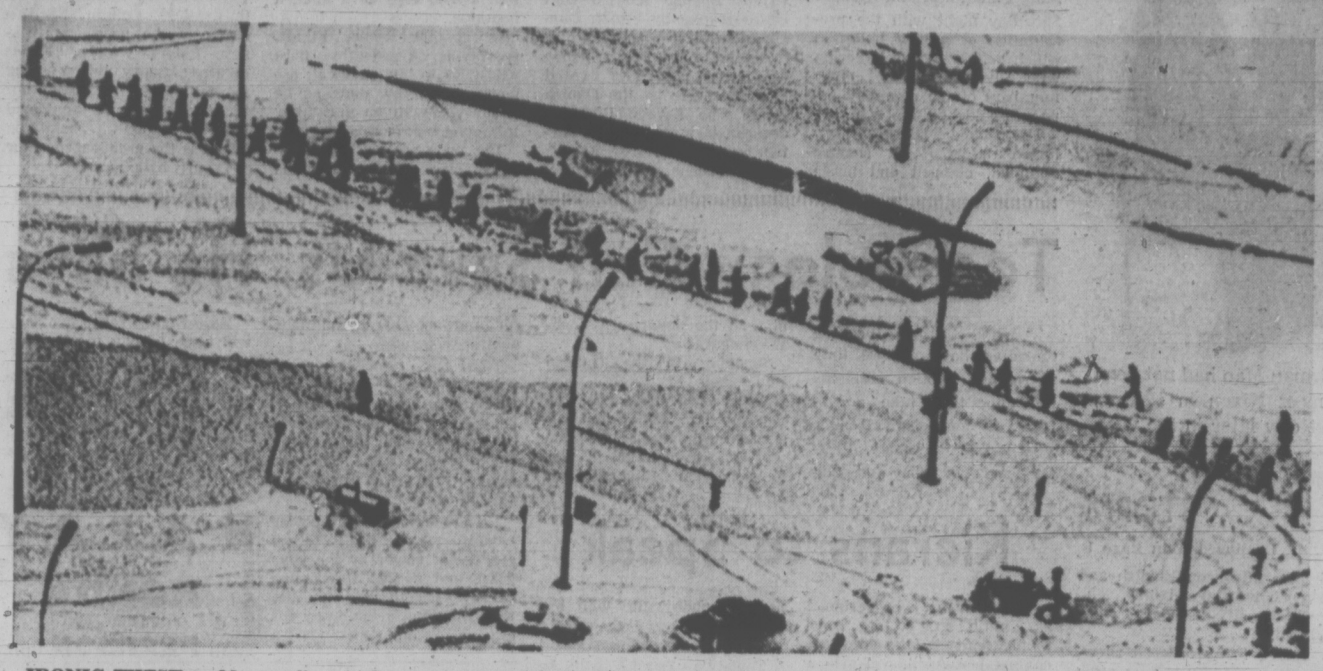

IRONIC TWIST to Montreal's crippling snowstorm at the weekend which halted traffic is this thin line of pedestrians struggling along the appropriately named Cote des Neiges — Hill of The Snows. (Blizzard picture on Page 3.)

Nixon Sees Mao, Chou; All Smiles

PEKING (UPI) — President Nixon in a whirlwind first day in China today met Chairman Mao Tse-tung first time and talked three times with Premier Chou En-lai who publicly declared willingness "to seek normalization of relations" between the United States and China.

Nixon's first day in the ancient city of Peking was climaxed by a gala banquet at which the president and his wife deftly wielded chopsticks. An ensemble of Chinese musicians struck up for them the old-fashioned American tunes Turkey in the Straw and Home on the Range as well as more serious pieces.

In a welcoming toast to Nixon before the 500 banquet guests in Peking's Great Hall of the People, Chou said the president's visit meant that "the gate to friendly contacts has been opened."

"And it has become a strong desire of the Chinese and American peoples," the Chinese leader said, "to move to promote normalization of relations between the two countries and work for the relaxation of tensions."

In response, Nixon told the audience that included baggage handlers as well as dignitaries: "Let us, in these next five days, start a long march together, not in lock step, but on different roads leading to the same goal — the goal of building a world structure of peace and justice in which all may stand together with equal dignity and in which each nation, large or small, has a right to determine its own form of government free of outside interference or domination."

(The "normalization of relations of which Chou spoke would usually be expected to mean establishment of full diplomatic realtions. It was not clear whether Chou really hoped to go that far now.)

Leaders Hold 'Frank Discussion'

The formal toasts marked the first public statements by the president and the premier since Nixon's arrival at Peking Airport at 11:28 a.m. on a sunny but winter chill morning.

The greeting ceremony at the airport, led by Chou, was courteous but low-keyed. There were no throngs assembled either on the 18-mile route into Peking nor on the streets of the city as Nixon was driven to his living quarters.

His motorcade went almost unnoticed by passersby and cyclists pedalling on the broad avenues.

Nixon's one-hour private meeting with Mao, the 78-year-old chief of the Communist party in China, also was attended by Chou. It was a surprise, at least to American correspondents. It had been extected the two would meet Tuesday. But without advance notice, Nixon and his foreign affairs adviser, Dr. Henry A. Kissinger, were driven to Mao's home to confer with the powerful chairman, and Chou. No details of the talks were forthcoming. An American spokesman merely said they had a "frank discussion."

This description of the talks was used also by the official New China news agency.

In Communist phraseology, "serious and frank discussions" indicate disagreement. The term for agreement usually is "cordial and friendly."

Nixon also talked with Chou for 25 minutes after the 18-mile drive from the airport, then held another formal discussion at the massive Great Hall of the People before the banquet.

The personal atmosphere between the Americans and Chinse noticeably thawed at the banquet which featured 30 items of classic Chinese cuisine, including Peking duck.

Chou Banters With U.S. Staff

Chou, wearing a black Mao jacket and matching slacks, conducted a smiling, affable conversation with Nixon and his wife before going to the rostrum to deliver his toast.

He declared that differences of ideology between the two countries "could not hinder China and the United Stats on establishing normal state relations on the basis of the five principles of mutual respect for sovereignty and territorial integrity, mutual non-aggression, non-interference in each other internal affairs, equality and mutual benefits and peaceful coexistence."

"Still less should they lead to war," the 73-year-old premier asserted.

Nixon, speaking from a prepared text as did Chou, also acknowledged differences of the two systems of government but added: "There is no reason for us to be enemies. Neither of us seeks domination of the other. Neither of us wants to dominate the other."

As Nixon ended his remarks, the Chinses musicians struck up "America the Beautiful."

A waiter handed the president a glass of Mao Tai, a sorgum-based, powerful Chinese drink, as he descended from the

Continued on Page 2

BANQUET TOAST to President Nixon's wife is proposed by China's Premier Chou En-lai at formal banquet which climaxed the first day of their visit. The Nixons wielded chopsticks at the dinner in Peking's Great Hall.

★

PEKING CROWDS ABSENT

PEKING (Reuter) — Peking citizens all but ignored the visit today of President Nixon and his motorcade through the streets of the capital.

Observers believe that if the welcome had been one degree less warm it would have been regarded as a slight on the U.S. president.

Many pedestrians did not even turn and look as the procession of cars went along the main Avenue of Eternal Peace on its way from the airport to the state guest house.

There was little traffic on the mid-way roads as the president drove through the city which was bathed in pale wintry sunshine.

In Tienanmen Square there were only policemen and television crews—a sharp contrast to the thousands of youths and girls in colorful national costume who have previously packed the square to acclaim visiting heads of state.

★

It Just Must Be Historic

By The Associated Press

President Nixon's arrival in Peking was ignored by North Vietnam today, assailed by Nationalist China and watched closely by Japan. Soviet newspapers refrained from comment.

Premier Eisaku Sato of Japan stayed in his official Tokyo residence to watch a live telecast showing Nixon shaking hands with Premier Chou En-lai on his arrival at Peking Airport.

Sato would say only: "It must be a historic event since he (Nixon) himself says so."

Sato has been rebuffed repeatedly by the Chinese in his attempts at rapprochement.

Japanese newspapers used banner headlines to describe the Nixon visit, while millions of Japanese watched the welcoming scenes in Peking relayed by TV satellite.

In other reaction, Nationalist China's National Assembly passed a resolution assailing Nixon's trip to Peking, which it said has "deeply damaged the Chinese national rights and interests."

The Soviet Union's official news agency Tass reported in

Continued on Page 2

Violent Snowstorm Cripples Montreal

★ ★ ★

FLIGHTS CUT, DELAYS MOUNT

Delays, cancellations and frustration faced weary air travellers at major Canadian airports today as commercial airlines tried to keep their planes flying despite a 17-day strike of 2,200 electronic technicians.

Air Canada cancelled 62 flights out of Toronto International Airport this morning and a spokesman said they expect delays of from 30 minutes to two hours in flights that do leave.

In Montreal, meanwhile, the situation was further hampered by the major storm that closed the airport during the weekend.

Airlines estimated that 3,000 persons were stranded in Toronto by the storm and planes were still flying overnight in an effort to get passengers away.

More than 2,000 travellers were booked into hotels near the airport and many others found their own accommodation downtown in Toronto.

Numerous flights to Montreal and Ottawa were diverted to Toronto Sunday and flights to New York were cancelled. Planes circled overhead for as long as two hours Sunday, waiting for their turn to land.

MONTREAL (CP) — Surface transportation remained crippled in downtown Montreal today by a weekend snowstorm and a strike that left most streets in the core area blocked with huge drifts.

Civic officials met this morning to discuss a possible injunction ordering snow-removal crews back to work as the weather office forecast up to three more inches of snow today.

Since the strike is legal, the city would have to ask the province to establish a board to study the situation. The Board could immediately seek an interim injunction forcing the workers back while it decided on whether a state of emergency exists.

Major Jen Drapeau said Sunday the strike was a "real threat to the health and security of the population."

Commuters struggled to get to work long after the normal rush-hour period was over.

Overcrowded suburban buses, operating at about half-strength and avoiding the hilly north-south routes, left many Montrealers standing on the street corners long after they were due at work.

Mayor Jean Drapeau warned Sunday night the city might seek the injunction after union officials failed Saturday in an attempt to get more than 1,000 snow-removal workers back on the job.

10-INCH SNOWSTORM

The snow crews and 7,000 other blue-collar workers launched the strike at midnight Friday night, just hours with 10 inches of snow and 60-before the blizzard swept in mile-an-hour winds, paralysing travel within a few hours.

Suburban areas, serviced by private snow-removal contractors' dug out Sunday but commuters from the suburbs found today that snow on the downtown streets remained virtually untouched.

Early today, more than 100 persons, some leaping two floors down into deep snowdrifts, fled a general-alarm fire which destroyed a three-storey apartment building on St. Lawrence Boulevard in the north end. Firemen on their way to the fire were hampered by abandoned cars.

Delivery problems disrupted newspaper publication in the city.

The Sunday edition of the tabloid Le Journal de Montreal was cancelled, as was Monday's Le Devoir, a French-language morning daily.

The Star published only one edition and La Presse planned two compared to the three editions normally published

Continued on Page 2

AVALANCHE KILLS 3 IN CLIMBING PARTY

JASPER, Alta. (CP) — Three men died and one survived a 2,000-foot fall in a snow avalanche Saturday on Mount Edith Cavell.

Dead are Jim Carlson, 26, of Hinton, Alta., Christopher Smith of Edmonton and David W. Smith of Calgary.

Peter Ford, 35 of Edmonton, is in hospital with a broken arm.

Police in Jasper, 180 miles west of Edmonton, said the four men began a climb on the east side of 11,033-foot Mount Edith Cavell, 20 miles southwest, and were in a snow cave about two-thirds of the way up the peak.

The cave collapsed, causing an avalanche which swept the men down the mountainside.

Ford found one companion, wrapped him in clothing and walked nine miles down a road to the highway to get in touch with the park warden.

A rescue team was ferried up the mountain by helicopter and the three bodies were brought out Sunday.

Bomb Explodes; IRA Men Killed

BELFAST (UPI) — An automobile exploded in Belfast today, killing the four occupants officials believe were Irish Republican Army agents transporting a bomb, and troops and snipers battled in the worst outbreak of shooting in Londonderry since the Bloody Sunday clashes there Jan. 30.

An army spokesman said the automobile exploded and burst into flames while rounding a curve in the predominantly protestant southern section of the capital, and a number of persons nearby were injured. Two pistols were found in the charred rubble, he said.

"The car was blown to bits and the bodies were torn to ribbons," the spokesman said.

In Londonderry, an army spokesman said troops in the Catholic Bogside district pumped rifle fire into the spire of St. Eugene's cathedral from which snipers fired approximately 100 shots at the soldiers Sunday night and Monday morning.

The army said the shooting erupted as troops fired CS nausea gas, smoke bombs and rubber bullets at 150 rioters — mainly youths and women — in the district. Witnesses at the scene said soldiers fired several hundred canisters of gas before the crowd dispersed.

"We dumped quite a bit on them," an army spokesman said.

In Belfast two masked gunmen bombed a gasoline station near city hall during the morning rush hour.

Lockout Charged

By The Canadian Press

CBC technicians were back at work in Ottawa today but about 700 remained out in Vancouver, Calgary, Toronto and Halifax.

Members of the National Association of Broadcast Employees and Technicians, joined by members of the Canadian Wire Service Guild, have charged that the corporation locked them out.

CBC denied the lockout today, saying members of both groups could return to work if they agree to sign guarantees of "normal functioning" while on the job.

Papers Ban Ads By Government

CRANBROOK — A company which operates daily newspapers here and in Kimberley said today it is banning all provincial government and Social Credit advertising and urged other B.C. newspapers to follow suit.

Ron Powell, news director of Today Publications, said that he and his partner, business manager Bill Taylor, were taking the move to protest the government's decision to withdraw its advertising from The Victoria Times and Colonist.

The government's action was taken last week after both Victoria papers ran a cigarette advertisement to protest what they regard as the unfair application of a government act banning such advertising.

In a front page editorial today, Today Publications' Cranbrook Townsman and Kimberley Daily Bulletin said the government move was an "incredible form of blackmail" and a "frightening effort to create a captive press in British Columbia." It contended the government had no right to discriminate the application of public funds earmarked for advertising.

The editorial said the Cranbrook and Kimberley papers would refuse all government or Social Credit advertising until it was being placed once more in the Victoria newspapers. It asked other newspapers in British Columbia to follow suit.

The Townsman and Daily Bulletin have circulations of approximately 3,000 each, similar to the company's weekly Cranbrook Courier which also will refuse government advertising.

HIJACKING LAW AIRED

OTTAWA (CP) —A Criminal Code amendment that would make air hijacking a specific offence, subject to life in prison, was introduced in the Commons today.

Another new provision would extend the jurisdiction of the courts to aircraft that are in flight or "in service" on the ground.

Anyone who committed an offence aboard a Canadian aircraft outside Canada would be subject to the jurisdiction of Canadian courts.

INDEX

	Page
Births, Deaths	22
Classified	22-31
Comics	21
Entertainment	15
Family Section	18-20
Finance	8, 9
Prairie News	10
Sports	11-14
TV, Radio	23

FISHERMEN SPIN LINE FOR JOBLESS FUNDS?

TORONTO (CP) — Paul Hellyer, leader of the Action Canada movement, says he has turned up "all sorts of strange things" in an investigation of the federal unemployment insurance program.

Speaking to a service club, Hellyer said he had found a lobster fisherman in Prince Edward Island who made $22,000 during the fishing season, then collected unemployment insurance during the winter.

Another fisherman, in British Columbia, he said, made $54,000 in 70 days of fishing and enrolled in a Manpower course in navigation, for which he got paid, "although he was already one of the best navigators on the coast."

In Vancouver, the president of the United Fishermen and Allied Workers Union says Hellyer gave an inaccurate picture of how much money fishermen make.

Homer Stevens said he knows of no working fishermen in the $50,000 bracket, although an occasional boat owner might earn that. He said he believes fewer than six per cent of B.C. fishermen make more than $10,000 annually.

Crash Kills 10

BARQUISIMETO, Venezuela (UPI) — An F86 fightero f the Venezuelan Air Force crashed into a s lum home near the airport seconds after takeoff today killing at least 10 persons and injurings everal others.

Luna 20 to Land?

MOSCOW (AP)— T he Soviet Union's latest unmanned moon probe, Luna2 0,wh iried aroundt hemo on for the third day todaya s western experts speculated itw ould soon try a softla nding.

Cancer Talk Tuesday

There are still a number of tickets available for the free cancer forum Tuesday at 7:45 p.m. in the Newcombe Auditorium of the Provincial Museum.

The forum is being sponsored by the Canadian Cancer Society and the Victoria Times and will feature several films on the detection, prevention and treatment of cancer along with comments and answers to questions from the audience by a panel of expert physicians and surgeons.

The free tickets can be picked up at the Canadian Cancer Society office, 857 Caledonia Ave., or the Victoria Times editorial office, until 5 p.m. Tuesday or as long as the supply lasts.

TORONTO MARKET TRADING

In addition to Canadian Press stock reports, bond and mutual fund prices, market quotations also are supplied by the following firms or agencies: Investment Dealers' Association of Canada, Richardson Securities, Royal Bank of Canada, Pemberton Securities, A. E. Ames & Co., Annett Mackay Ltd., and Vancouver Stock Exchange.

TORONTO 1:40 P.M. STOCKS
Distributed by CP
Toronto Stock Exchange—Feb. 21

Quotations in cents unless marked $. s—Odd lot, xd—Ex-dividend, xr—Ex-rights, xw—Ex-warrants. Net change is from previous board-lot closing sale.

MINES

Stock	Sales	High	Low	1:40 p.m.	Net Ch'ge
A—B					
Accra	1000	7½	7½	7½	
Acme	119200	38	33	36	+ 3
Akaitcho	1100	55	53	53	— 4
Allied Mgn	500	395	395	395	+ 5
Am Larder	500	65	65	65	
Ang Rsyn	275	32	32	32	
Ang UD	277290	187	166	182	+19
Avoca M	500	42	42	42	— 1
Bankeno	310	640	635	635	+ 5
Barex	2000	22	22	22	+ 1
Bary Expl	1500	111	109	111	+ 2
B-Duq	13000	5	5	5	
Betim	1740	319	312½	319	
Bl Hawk	5700	89	85	89	+ 5
Bral Cen F	500	275	275	275	
Brameda	1300	95	95	95	— 1
Brenda M	1900	480	475	480	+ 5
Brunsk	39131	325	315	315	—10
C—E					
Camflo	700	330	325	325	— 5
Cam Chib	1000	590	590	590	—10
C Tung	700	159	158	159	— 3
C Malart	1000	25	25	25	
C Merrill	600	750	745	745	
Candore	8500	5	5	5	
Cassiar	715	$19⅞	19¾	19¾	— ¼
Chemalloy	8500	255	250	255	+ 6
Chib M	3000	33	33	33	
Coch Will	2000	35	33	33	— 3
Coldstm	200	274	274	274	— 1
C Callinan	500	7	7	7	— 2
C Morisn	500	180	180	180	
C Rambler	100	165	165	165	— 2
C Rexspar	2000	23	23	23	
Conwest	100	800	800	800	+10
Cop Fields	116	130	130	130	+ 2
Coulee	500	14½	14½	14½	
Craigmt	400	870	860	870	— 5
Crowbank	500	10½	10½	10½	+ ½
D'Eldona	9000	50	49½	50	
Delhi Pac	2000	11½	9	9	— ½
Denison	340	$27⅞	27⅞	27⅞	— ⅜
Dicknsn	2000	120	120	120	— 2
Dome	140	33¾	33¾	33¾	
D Rexpar	3200	135	130	133	
Donalda	4500	7½	7½	7½	+ ½
Dynasty	7450	745	735	745	+ 5
East Mal	300	130	130	130	
East Sull	225	275	275	275	
F—J					
Falco C	19427	$12⅛	11⅞	12	
Fort Rel	11000	48	43	46	+ 3
Frobex	1000	33	33	33	
Gnt Mascot	462	475	475	475	
Goldray	2800	30	30	30	+ 3
Grandoc	1240	470	470	470	+13
Granisle	100	830	830	830	
Highmont	100	255	255	255	
Hollinger	425	$39¼	38⅞	39	
Huds Bay	1065	$21¼	21	21	+ ⅛
Hu-Pam	1500	14½	14½	14½	— ½
Int Mogul	100	$11	11	11	
I Obask	217000	80	68	78	+16
Iron Bay T	2100	365	360	365	
Irish Cop	4500	8	8	8	
Iso	2500	140	136	136	
Jorex Ltd	300	159	159	159	+ 4
Joutel	800	53	53	53	
K—N					
Kam Kotia	1000	60	60	60	
Kerr Add	3920	830	840	830	+10
Lab Min	220	$37⅞	37⅞	37⅞	
L Shore	500	280	275	275	—17
La Luz	1300	380	370	370	+ 5
Liberian	300	10	10	10	
LL Lac	944	200	190	190	—10
Lost River	2700	425	410	420	+20
Louvicri	2000	12	12	12	
Lytton M	2900	182	178	178	— 2
Madeline	600	310	305	310	
Madsen	500	63	63	63	— 4
Mattagmi	445	$30¼	30	30	+ ½
Mc Intyre	935	69	68	69	+ 1
Midrim	500	16½	16½	16½	
Mt Wright	4000	21½	20½	20½	— ½
Multi-Mt	1200	29½	29½	29½	
NBU Mine	1300	330	315	330	+10
Newconx	100	525	525	525	— 5
N Dimena	See list below.				
Newlund	3000	14	14	14	
N Quest Rest	500	625	620	620	— 5
Nick Rim	5000	9½	9½	9½	
Noble M	4100	101	95	96	— 7
Norlex e	See list below.				
TSE AS	vsvwydczcwyd				05
Northgat	4050	560	540	560	+25
N Rock	1800	200	200	200	
O—S					
Obrien	2400	20	20	20	+ 1
Orchan	1700	410	405	405	
P Asbestos	2400	154	152	153	+ 2
Pan Centr	742	310	310	310	+15
Pine Point	200	$29¼	29½	29½	
Placer	2946	531	30	30⅞	+1¼
Prado Exp	300	175	170	170	— 5
Q Mattagmi	1200	29	29	29	+ 2
Radiore	1000	25	25	25	
Ravrock	400	131	131	131	
Reeves	400	125	125	125	
Rio Algom	461	$15¾	15⅝	15¾	
Rio 580 pr	25	580	80	80	
Roman	8w5	670	655	660	—20
Ryanr	26000	15	14½	15	+ ½
Satellite	4000	7	7	7	
Sherritt	3896	$14¼	14	14¼	+ ⅛
Sigma	250	495	495	495	
Silmo	16500	21	20	21	+ ½
Steep R	2195	230	226	230	+ 1
T—Z					
Tara	2350	$15¼	15⅛	15¼	— ⅜
Teck Cor A	2323	500	495	495	— 5
Teck Cor B	410	445	445	445	— 5
Texmont	3400	47½	46½	47	
Tex-Sol	4000	52	50	52	— 2
Thom L	500	24	24	24	
Tombill	2000	65	65	65	
Torbrex M	100	165	165	165	
Tribag	2100	65	65	65	
Trin Chib	4000	11	11	11	
U Siscoe	1300	145	143	145	+ 5
Urban Q	500	8	8	8	
West Mine	375	310	300	310	+11
Wstfield w	500	65	65	65	
Wolthorse	920	205	205	205	
Willroy	2220	94	93	93	— 6
Windfall	1000	10	10	10	+ ½
Yk Bear	1300	430	425	425	— 5
Zulapa	1000	13	13	13	

OILS

Alt East G	700	610	605	605	
Alminex	350	575	570	570	— 5
Am Leduc	4000	8	7	8	+ ½
A Quasar P	600	640	620	620	—25
Asamera	220	$18⅞	18⅞	18⅞	
Ashland C	200	$14	14	14	
BP OG	3390	570	565	565	
CGeo	23500	118	110	115	+ 5
C Nor West	1900	280	280	280	—10
CS Pete	400	570	560	565	+ 5
CS Pete w	900	265	265	265	— 5
C Bonanza	2200	140	133	140	+10
C Ex Gas	100	355	355	355	
C Homestd	810	815	805	815	
CLL Pete	500	60	60	60	
C Reserve	400	545	540	540	
Cdn Sup O	1050	$40¾	40¾	40¾	+ ¼
Chieftan D	210	900	900	900	—20
Clark Can	1225	475	470	470	—10
Decca R	1600	260	260	260	— 5
Francana	1300	515	510	515	+ 5
Gr Plains	6700	529	29	29	
Gt Collsd	100	510	510	510	—20
Houston O	6504	247	237	237	—10
Houston w	1000	72	72	72	+ 2
Lochiel	1300	154	153	153	— 1
Midcon	1100	56	56	56	+ 1
N Davies	4000	6½	6½	6½	— ½
NC Oils	300	635	630	635	+ 5
Northld	2000	85	85	85	+ 5
Numac	3445	$14	13¾	13⅞	
Page Pet	164	249	249	249	— 1
Pan Ocean	1725	$12¼	12¼	12¼	+ ⅛
PanCdn P	665	$15½	15⅜	15⅜	
Peruv	z200	28	28	28	
Petrol	400	130	128	128	— 2
Pinacle P	900	51	51	51	— 2
Place G	300	110	110	110	— 2
Pevto Oils	400	215	212	215	+ 3
Ranger	8877	$18½	18	18¼	— ¼
Scurry Rn	575	$16¼	16¼	16¼	— ⅛
Siebens	1470	900	880	900	+15
Sogepet	400	127	127	127	— 3
Spooner	3340	108	105	108	+ 1
Sundale O	900	335	330	330	— 5
Total Pet	1200	650	645	645	— 5
Tr Can Res	700	115	115	115	— 3
U Canso	650	455	450	450	
UCanso w	z200	52	52	52	
Un Reef P	4000	18	18	18	
Ulster Pet	3800	160	158	160	— 3
W Decalta	3450	640	630	635	— 5

Primary Distribution

The shares of the following companies may be considered as being in primary distribution through the facilities of the Exchange pursuant to a Statement of Material Fact.

e — previously issued shares.

Ang UD	277290	187	166	182	+19
N Dimens	1000	48	48	48	— 2
Norlex e	500	25	25	25	— 1

GRAIN

WINNIPEG (CP) — Trading volume remained slight and prices generally lower to the close of the grain exchange today.

Oilseed futures were down about one cent in most months while the feed grains were unchanged or fractionally lower and rye was off as much as 1½ cents.

The light volume of trade was a result of the closing of United States markets for a national holiday marking the birthday of George Washington.

	High	Low	Close
Flax:			
May	267¾	266¼	267
July	263	262	262¼
Oct	266½	265⅝	266⅛
Nov	—	—	266
Rapeseed—Vancouver			
Mar	251⅝	250	250¾
Jun	250	249	249⅞
Sep	248¾	247⅞	248¼
Nov	—	—	246
Rapeseed—Thunder Bay			
May	235¾	234⅛	234½
Jly	234⅞	233	234⅞
Oct	—	—	238⅝
Nov	—	—	240
Oats			
May	68¼	68¼	68¼
Jly	—	—	68⅝
Oct	—	—	70
Barley			
May	109¼	109¼	109¼
Jly	—	—	109⅜
Oct	—	—	109½
Rye			
May	97½	96½	96¾
Jly	94¼	93¼	94
Octo	97¼	96⅞	97

VANCOUVER 11 A.M.

OILS	Bid	Asked
Albany	50	51
Allied Rex	79	83
Bailindry	116	120
Bison Pete	280	
C Hidrogas	66	70
Canartic	30	
Castle O-G		180
Embassy Pet	49	52
Five Star	13	15
Ft St John	75	85
Freehold	120	125
Futurity	26	28
Giant Reef	25	30
Gold West	12	15
Marland	50	
Midland	6	7
New Davies	3	5
Peace River	12½	13
Plains Pt	27	28
Ponderay	115	120
Silv Cristal	17	
Share	11	13
South Pac	6½	7
Sunlite	750	825
Trans-Can	112	125
Western	16	17
Warner	50	52
MINES		
Adera	42	43
Adanac	60	62
Afton	305	310
Ajax	13	15
Alwin	89	91
Alice Lk	25	28
Arctic	12	13
Ardo	20½	22
Arlington	24	26
Atlas	38	
Avino	34	
Bathurst	135	137
Bear Int	26	29
Benson	18	20
Beaumont	18	19
Black Giant	30	33
Blue Gulch	40	45
Blue Star	6	8
Boundary	11	20
Boswell	23	25
Brameda	95	
Brycon	28	29
BrenMac	68	70
Brenda		440
Bullion	135	137
Buval	30	36
Cambridge	44	45
Calta	110	112
Can Barrance	22	23½
Canol	33	35
Capri		38
Calico	49	4¾7
Cariboo Bell	30	
Caribou Gold	105	110
Cascade	23	24
Casino	34	36
Cassiar Con	11	12
Chataway	14	14½
Churchill	75	82
Coast Cop	305	350
Coast Silver	14½	15
Coleman	725	775
Cole B	700	740
Coleman Pr	78	83
Columbia	23	27
Con Gem	12	14
Con Ad Astra	12	14
Con Stand	18	20
Cont C	13½	16
Cont McK	11	12
Cont Plash	3½	4½
Copperline	21	
Copper Glast	20½	21
Copper R	25	27
Coronation A	50	58
Coronet	26	30
Coseka R	235	240
Croydon	13½	18½
Cumont	33	40
Dankoe		100
Dolly V	32	34
Dundee	21½	22
Dusty Mac	14	18
Dynasty		750
Davis K	105	110
Early bird	13½	16
Empire M	13	15
Enex	26	30
Falsle Lk	15	18
Flagstone	25	2
Fourbar	15	20
Fortuse	48	50
Frontier	27	29
Giant M		505
Giant X	42	43
Gibraltar	660	670
General R	9	9½
Granduc	435	475
Granite M	27	28
Grt orth	81	83
Gunn	31	33
Herl R	20	21
Hi-Arne	27	29
Highlnd Ch	12	13
Highmost	250	260
Highpoint	11½	12
Highpoint	11½	12
Hi Min	11	11½
Inland Cop	32	34
Intertech	45	75
Iskut	18	21
Jason	19	
Jaye		77½
Jer T		
Jericho	11	12
Jersey	11½	16
Joy	113	115
Kemad S	53	60
Kelco V	21	22
Kemloops	11	12
Kopan	29	30½
Lk Beaver	14	15
Largo	25	26
Laronge	61	63
Laura	21	22
Lexington	47	48
London P	8	12
Lornex	890	900
Marshall C	10½	12
Mercury Ex	12	13
Mid W	7	8
Mineral Mt	22	23
Minex	20	23
Molymine	11	13
Mt Wash	8	
ew Cinch	31	32
adina	116	119
ative	7	10
ew Cronin	7	8
ew orth	42	46
Indian	9	10
Pristeer	141	
ew Taku	34	35
ew Territ		16
ickel Hill	18	20
orex	21	22
Norcan	12	12½
Norgold	3½	4
Northlode	15	17
North Pac	27	29
N Homestake	22	25
NW Vent	84	86
Omega	19	20
Oro	45	47
Pacific Asb	150	155
Pacific S	7	10
Paramount	18½	20
Patricia S	8	10
Peel	21	23
Pine Bell	12½	16
Pinex		57
Plateau	40	46
Polaris	7	7½
Primer	12	13
Pyramid	35	36
Quatsino	9	12
Ramid	31	32
Rockland	21	25
Rodstrom	8	10
Rolling H	60	62
Sabina	330	340
Shield	75	
Silbak P	10	10½
Silverlan	9	10
Silver Butte	7	10
Silver City	15	16
Sil Chief	35	42
Silver R	5	7
Silver Stand	133	135
Silver Star		135
Silverquick	17	25
Slocan Ott	119	120
South Seas	26	29
Spartan	21	23
Stall Lk	105	107
Stannex	20	23
Taseko	20	24
Tay River	23	30
Texacal	32	34
Torwest	26	27
Trebor Cot		30
Transcont	24	30
Trojan C	33	35
United C	13	15
Vestor	40	
Valley C	875	880
Vananda	6½	8
Ventures	8	9
W Coast	7	8
Western	295	320
Westland	11	14
West Buff	7	8
Windermere	24	28
Yukon	14	18
Zenith	43	45

INDUSTRIALS	Bid	Asked
A 1 Steel A	675	775
All Can-Am	50	
Austin Isv		60
Auto Mar	760	
Athaba Col	175	185
Balco	11½	11¾
Block Bros	350	365
BC Forest	24½	
BC Pckrs A	20	
BC Pckrs B	20	
BC Turf	410	
Bur Mort	225	275
Can All	800	
Can Brew	825	950
Cap Estates		215
Captain Int		675
Colum Cel		300
Computrex	55	58
Cornat		220
Crestwood	185	195
Dawson	800	
Delta	290	300
Dog 'N Suds	40	50
Doman	12¼	12¾
Eagle Ind	575	58
EDP Ind	50	55
Fid's Stores	14½	15
Finning	15½	15⅝
First City	9½	10
Gr. Nth	105	110
Gr Pacific	240	245
Growth A	390	
Growers B	360	400
Ham-Harvey	800	825
Hobrough	450	475
Int Land	5	5⅝
Interplex	60	69
Ionarc	245	250
Kaiser Res	390	395
Kelly D	100	115
Keystone	365	400
Key Ind	45	47
Lancer	180	190
S Madill	900	925
Magadyne		45
Mohawk	85	100
Melton		190
Mercurie	86	92
National Nse	240	275
Neonex	5⅛	5¾
NWL Fin		290
NW Sports	600	625
Okan Hold	5⅛	5½
Okan Hel		850
Pace Ind	105	110
Pac N Gas	375	385
PWA	14½	14⅝
Portcomm	105	120
Redhill	575	625
Reids	12	
Rivtow	200	300
Saratoga	450	475
Scott Paper	20½	
Sparling	280	310
Sun A	37½	
Steinfron		510
Untd Equit	210	240
UN Prov Inv	175	225
Thomas n †	275	290
Tokar	215	220
Trans-Can	5⅞	6
Wall-Rede	320	
Wardair	170	195
Wescorp	650	680
W Realty		925
Westview	185	230
Weldwood		12
Woodwd A	28¾	29
Wosks	800	825

INDUSTRIALS

A—B					
Abitibi	17116	$8¾	8½	8½	— ¼
Abitbi 7½p	25	$51¼	51¼	51¼	+ ¼
Acklands	355	$9	8⅞	9	
Acklnd 2p	200	$12¾	12¾	12¾	
Acres Ltd	1206	$15	14¾	15	
Acres A pr	75	$44¼	44¼	44¼	+ ¼
Acres wt	6600	415	400	405	— 5
Agra Ind	3700	$11⅜	11⅛	11⅛	+ ¼
Alta Gas A	528	$54¼	54¼	54¼	+ ⅜
Alta G D p	208	$151	151	151	+ 1
Alta Nat	260	$22¾	22	22¾	
Alcan	3580	$20½	20⅛	20⅛	
Alcan pr	725	$26⅝	26¾	26¾	
Algo Cent	520	59	9	9	
Algoma St	6321	$15	14⅞	15	+ ⅛
Allarco Dv	350	$5½	5½	5½	
Alliance B	600	440	430	430	
Ang CT 290	215	$42½	42½	42½	
Aquitaine	7389	$24⅛	24½	24⅛	— ¼
Argus	30p	$13½	13¼	13½	— ½
Args 250 p	80	$34½	34½	34½	
Argus B pr	215	$36	36	36	
Argus Cpr	800	$11	10¾	10¾	— ¼
Asbestos	134	$27¼	27	27¼	+ ¼
Atco Ind	200	$10½	10½	10½	— ¼
Atl Sugar	3550	$7¼	7	7¼	+ ⅛
Atl Sug A	215	$16½	16½	16½	
Atl Sug pr	25	$64½	64½	64½	
Atl Sug w	1000	175	175	175	— 5
Auto El	1700	$8¼	8	8¼	+ ¼
Bahama	300	17	17	17	
Bank Mtl	8475	$22⅜	22⅛	22⅛	— ¼
Bank N S	3234	$36½	36¼	36½	+ ¼
B Cdn Nat	400	$16⅞	16⅞	16⅞	
Baton B	584	$19	19	19	+ ⅛
Bay Mills p	200	340	340	340	
Beavr Eng	1525	$9¼	8¾	8⅞	+ ⅛
Belding w	5000	415	410	410	+ 5
Bell Canad	5348	$46⅞	46⅛	46⅜	— ⅜
Bell A pr	104	$52⅜	52⅜	52⅜	
Bell B pr	335	$53⅞	53¾	53¾	
Bell Knit	500	60	60	60	
Black P	600	$6⅞	6¾	6⅞	— ⅛
Block Bros	5100	360	350	350	
Bombrder	20 0	$8	8	8	
Bovis C	10100	210	200	205	— 5
Bow Valy	1995	$28¼	28	28	— ¼
BP Can	2630	$13⅞	13⅝	13⅞	+ ⅛
Bramalea	1200	450	445	450	
Brascan	2590	522	21¼	21¼	— ¼
Bright	z50	$16½	16½	16½	
Brinco	5000	$5⅞	5¾	5¾	
Br Am Bnk	200	$14½	14½	14½	
BC Pack B	1000	521	21	21	— ¼
BC Sugar	z50	$20½	20⅜	20½	
BC Phone	25	$64¾	64¾	64¾	
BCPh 4½ p	50	$63½	63½	63½	+ ½
BCPh 5¾ p	210	$83⅜	83⅜	83⅜	
Bruck A	100	$17⅛	17⅛	17⅛	— ⅜
Budd Auto	600	$9¾	9¾	9¾	+ ⅛
Budd A w	575	450	450	450	+10
Burns Fds	1880	$14¾	14⅝	14½	—
Bushnell	3695	$8¼	8¼	8¼	+ ⅛
C—E					
Cad De vb p	z20	$21	20¾	20¾	
CAE Ind	2247	$6⅞	6⅝	6¾	+ ⅛
Calgary P	31	$27	27	27	
Calvrt Dle	1900	110	110	110	
Campeau	1200	490	490	490	
CD Sugar	75	$31	31	31	
Can Cem L	224	51	50⅞	51	
C Cem L p	100	$20½	20½	20½	— ½
C Malt	210	$29⅞	29⅞	29⅞	
C Packrs	1200	$18¼	18	18	— ¼
Can Perm	320	$18⅞	18⅞	18⅞	— ⅛
CSL pr	325	$5⅜	5⅜	5⅜	+ ⅛
C Brew	18481	$9½	9¼	9¼	
CBre w Ap	215	$30¼	30¼	30¼	— ¼
C Cabl	11021	$18¼	18	18⅛	— ⅛
C Cable w	1016	490	485	490	+20
CC Mean A	600	$16⅛	16	16⅛	+ ½
C Curtis	1700	98	95	98	— 2
Cdn Equty	250	$14½	14½	14½	— ⅛
C Found pr	262	$7⅞	7⅞	7⅞	
CGE pr	200	$28½	28½	28½	
CG Invest	24	$72¼	72¼	72¼	
C Gldie	15500	55⅞	51½	53⅞	+ ⅜
C Hydro	200	$17½	17½	17½	+ ¼
C Imp Bank	3390	$29½	29¼	29½	
CGOL	13834	$10⅛	10	10	+ ⅛
CIL	698	$15⅝	15½	15½	
C Marconi	1000	330	330	330	+ 5
C Occdental	1200	9⅜	9¼	9⅜	+ ⅜
CP Inve pr	1770	$26½	26⅛	26½	+ ¼
CP Inve w	3680	340	335	340	— 5
CP Ltd	11067	$14⅞	14¾	14¾	— ⅛
CPL A p	100	$11⅛	11⅛	11⅛	— ⅛
Cdn Tire A	1535	$39¼	39	39	
CUI Itles	350	$46	45⅞	46	— ⅛
C Util w	300	$13½	13⅜	13⅜	
CWN Gas	700	825	24⅝	24⅝	
Canron	400	922	21⅞	22	
Capit Div	450	71	71	71	
Cara	500	$5⅜	5¼	5¼	
Carrier JD	200	$7½	7½	7½	— ⅜
Cassidy p	400	8¾	8¾	8¾	
CC Yachts	650	410	390	405	— 5
CDRH Lt	100	9⅛	9¼	9¼	
Celanese	200	$5¼	5⅛	5⅛	— ⅛
Celan 175 p	200	$22	22	22	— ½
Chat-Gal	225	520	20	20	
Chrysler	120	$34	34	34	— ½
CHUM	400	8⅞	8¾	8¾	
CHUM B	500	$10¼	10	10	
Columbia	500	275	270	270	— 5
Columbia p	415	510	10	10	— ⅛
Cominco	3125	526	25¾	26⅛	+ ⅜
C Holiday I	1115	$14½	14⅜	14⅜	— ⅛
Compro	850	350	345	350	+20
Computel	150	335	335	335	— 5
Comtech	200	260	260	260	
Conduits	700	325	325	325	+15
Con Bath	1816	8⅞	8¾	8⅞	+ ⅛
Con Bath p	100	$13⅜	13⅜	13⅜	+ ⅛
Con Bldg	1320	235	230	235	
Con Textile	200	5¾	5¾	5¾	
Con Theatres	1000	328	27⅞	28	+ ⅛
Cons Gas	5382	$19¾	19½	19⅝	— ⅛
Con Glass	350	$14⅝	14½	14⅝	— ⅛
Control F	1200	230	230	230	+ 5
Cooper C	100	$17¼	17¼	17¼	
Corby vt	200	525	25	25	
Cornat Ind	500	205	205	205	+ 5
Coronto p	200	200	200	200	
Corp Food	500	57	7	7	
Costain R	2300	$10⅞	10¾	10⅞	+ ⅛
Crain R L	150	$13⅞ d	13⅞	13⅞	+ ⅛
Crwn Life	350	$41½	41	41½	+ ½
Crush	10790	$20⅞	20¾	20⅞	+ ⅜
Cygnus A	2000	5¼½	6¼	6⅜	+ ⅜
Dawson D	3325	58¼	7½	8	+ ½
Distl Seag	2321	33½	32¾	32¾	— ¼
Dome Pete	250	930	30	30	
D. Bridge	225	$26⅞	26¾ s	126⅞	+ ⅛
D Citrus	300	$9½	9⅜	9⅜	— ⅛
D Dairies	z15	$33½	33½	33½	
Dofasco	7196	$27½	27¼	27¼	— ¼
Dom Glass	250

Victoria Times
MONDAY, FEB. 21, 1972 17
SECOND SECTION

—Photo by John McKay

Mini-Dancers Have a Fling

Up, up and away with a swirl of kilts, these under-seven dancers were among 226 competitors at the 19th annual indoor piping and highland dancing competition in St. Andrew's Church hall on the weekend. Mrs. Sheila McGillivray of Seattle and Mrs. Gloria Graham of Victoria judged the dancing. Selections by the Victoria Pipe Band rounded out the event.

Unions to Fight Salary Limits

Public employee groups in B.C. are joining forces to fight the provincial government's plan to limit salary

Following separate weekend meetings, three unions — the B.C. Teachers' Federation, the Canadian Union of Public Employees and the B.C. Government Employees' Union — announced plans to get together in their struggle for free collective bargaining.

BCGEU general secretary John Fryer said Sunday "a united front by public employee groups" has already been discussed between representatives of the BCGEU andt he BCTF. At the same time CUPE's provincial executive came out strongly against government policy regarding wage limits.

RIGHTS DENIED

All three groups feel the government's strategy of imposing legislation to limit salary increases is a denial of their right to colletive bargaining. For the BCGEU, this is no new experience; the government won't allow it to bargain collectively for wages.

"The provincial government is moving to set wages by cabinet decree," CUPE provincial president Harry Greene said. "Such high-handed tactics destroy the essence of free collective bargaining."

The pattern of government limits on wage increases has gone this way.

Last ylear, civil servants were given a 6.5 per cent pay increase, and it was announced that the same ceiling would be set for hospital workers in 1972.

Education Minister Donald Brothers then announced that the government would not share with school boards the costs of teacher salary increases over 6.5 per cent. More recently, he introduced legislation which would require ratepayer approval for any salary increase above a level set by the cabinet.

SAME RESTRICTIONS

Wednesday night, Labor Minister James Chabot said non-teaching staff in B.C. schools will face the same restrictions as teachers.

Commenting on the extension of the wage restrictions on non-teaching staff, CUPE's Greene said: "Once such an erosion of the democratic process begins, where will it stop? Who will be next? Eventually all working people will have their wages set at the whim of the provincial cabinet ministers."

Greene termed the government move as "anti-democratic, anti-labor and anti-education" and said what is needed is increased funding from senior levels of government, not cutbacks in wages.

"We will not sit idly by while the government erodes the legislative authority of school boards and destroys the democratic rights and standard of living of our members," Greene said.

At its weekend executive meeting, the BCGEU endorsed a proposal that all public employee organizations in the province form a united front against the government action.

BCGEU president Norman T. Richards said the executive of the 16,000-member union voted unanimously to participate in a campaign to secure full collective bargaining rights for provincial employees, teachers and other school employees, hospital workers and nurses.

"The provincial government has declared war upon public employees," Richards said. "There is no free collective bargaining when one side says '6.5 per cent and not a nickle more'."

The resolution adopted by the executive seeks co-operation with other public employee groups and organizations.

BCGEU's Fryer said besides the BCTF, approaches have been made to CUPE, the Hospital Employees' Union and the Registered Nurses Association of B.C., urging their participation.

Biologists' Competence Queried

Officials of MacMillan Bloedel Limited have questioned the competence of the provincial fish and wildlife branch biologists who made proposals for preserving unique features in the upper White River watershed near Kelsey Bay.

The accusation surfaced during a meeting between company officials and a delegation of Vancouver Island sporting and environmental groups Saturday in Vancouver.

Barry Thornton of Courtenay, a member of the delegation and president of the Steelhead Society of B.C., said his group tabled a report by the fish and wildlife branch dated December, 1971 which stated: "... it is our opinion that fish, wildlife and recreational interests would best be served by the cessation of timber cutting in the watershed."

"The competence of the fish and wildlife branch staff was questioned by the company," said Thornton. "Even to the point of stating they felt this report was unscientific and immature."

Thornton said that the delegation, which included members from various up-Island Scientific Pollution and Environmental Control groups as well as the Vancouver Island Wildlife Association and the Comox-Strathcona Natural History Society, went to the meeting to ask for a halt to timber cutting.

"The company presented us with a revised cutting plan purported by them to be protective of the recreational and wildlife values," stated Thornton.

"The delegation felt this fell far short of protecting those unique values."

When asked if they would alter this proposal if presented with concrete information by other agencies, "their answer was negative."

But Thornton added that the company stand was not necessarily irrevocable.

"When asked if they would consider a trade for their holdings in this watershed, they stated they would trade tomorrow if offered equivalent privileges elsewhere.

"The meeting was concluded with the promise of further meetings and a field trip in the middle of June with the company, our group and representatives from the B.C. Forest Service, fish and wildlife branch and the federal department of fisheries."

The White, a tributary of the Salmon River, is the only unlogged watershed remaining on the east coast of the Island and supports a vast fishery as well as critical winter range for elk.

WHERE ARE YOU? MISS VICTORIA

The search is on for Miss Victoria 1972.

The Victoria Junior Chamber of Commerce, sponsor of the annual Miss Victoria Pageant, is seeking candidates — single women between 17 and 23 who are residents of Greater Victoria and Canadian citizens.

Miss Victoria will be chosen on May 20, the final day of the Victoria Exhibition.

The winner of the pageant will represent Victoria at the Seattle Seafair, the New Westminster May Day celebration and the Pacific National Exhibition in Vancouver. She will also compete in the Miss Canada pageant in Toronto for 10 days.

Deadline for entries is March 15. Interested girls should contact the Jaycee office.

Tragedy Stalks Reserve

ALBANY
. . . appeal for help

Tragedy has been a persistent visitor to one neighborhood on the Songhees Indian reserve on Esquimalt's western boundary this winter.

A 59-year-old woman, Lena Joseph, 1 Maplebank Road, was found dead outside her cabin last Wednesday. Death apparently was from natural causes.

Sunday night, a prayer meeting in the dead woman's memory was attended by many residents of the reserve, including Mr. and Mrs. Robert Sam, 15 Cooper's Road. The Sams' five daughters stayed with their grandparents while the couple prayed for Mrs. Joseph.

HOME BURNED

While they were out, fire gutted their frame home. Firefighters from View Royal and Esquimalt were able to save almost nothing from the rbined house.

Chief John Albany, 1341 Craigflower, launched an appeal today for help in the form of clothing, utensils, money — anything that will help re-establish the family. Sam is a scaler at Butler Brothers Logging Ltd. The children are aged 5 to 13.

And Chief John is not without family troubles of his own.

Until last November, the chief's brother Frank, 59, of 5 Cooper's Road, was a log boom operator for B.C. Forest Products Ltd. On Nov. 21, Frank and his wife were injured in a two-car accident near Ladysmith.

MINOR INJURIES

Mrs. Albany was released from hospital after she was treated for minor injuries, and has returned home to No. 1 Cooper's Road.

But Frank has been in shopital in Ladysmith and Victoria since the accident. He has lost one leg and the sight of one eye, and now is being fitted with an artificial limb.

Mrs. Albany feels especially sorry for the Sams' plight, because "the family was particularly good to us, all through the trouble we've had since the accident," Mrs. Albany said.

Today, the prayer meeting for Mrs. Joseph, interrupted while band members rushed to the Sam home in an unsuccessful attempt to save the house, was started again at noon, to be followed by the woman's burial.

Study May Aid Forecasts

More effective weather forcasting and a better understanding of marine pollution may result from experiments conducted during a recently-concluded scientific research cruise off the wet coast.

The experiments were conducted from the Esquimalt-based Canadian forces' auxiliary vessel Endeavour by an 11-man team of scientists chosen from Environment Canada and Defence Research Board personnel in Victoria.

Leading the team was marine physicist Patrick Nasmyth of Environment Canada.

Nasmyth said the three-week expedition was the latest in a series of experimental observations that have been conducted for several years.

He said that, using the Endeavour, further testing will be carried out until enough data on density and temperature in the ocean has been gathered.

Undersea "mixing" of different densities and temperatures of water is also being studied.

Nasmyth said that in addition to leading to more effective weather forecasting, the recorded information could possibly lead to methods of predicting where pollutants dumped in the ocean will go, what effect they have on the ocean's ecology and where the pollutants tend to concentrate.

To develop a better weather forecasting system, Nasmyth said, scientists must have an improved understanding of what happens in the interchange of heat and energy between the ocean surface and the atmosphere.

"Those mixing processes going on in the ocean are one of the major factors that control the interchange of heat and energy between the ocean surface and the atmosphere," he asserted.

The recent experiments, which began Jan. 28, were carried out in an area southwest of Cape Flattery and as far out as Cobb Seamount, an underwater mountain about 300 miles off the Washington coast.

During the voyage, information was recorded on underwater temperature and density and turbulent mixing processes to a depth of more than 1,000 feet.

Talks Sought On Bus Offer

Saanich Mayor Hugh Curtis, chairman of the Capital Regional Board, has written to his Vancouver counterpart to suggest that the two metro areas take a look at Premier Bennett's offer to sell them B.C. Hydro's bus system.

Curtis said today he has suggested to Greater Vancouver Regional district chairman Ron Andrews that they, together with senior staff, "should sit down fairly soon and at least discuss the impact of the premier's statement."

While recognizing that there have been "varying opinions" on the offer, Curtis said that faced with steadily deteriorating bus services municipalities can't afford to turn their back on the proposal without even examining it.

Andrews, however, has already been quoted as rejecting the offer, saying "there is no way from where I sit that we would take over Hydro buses and pay half their deficit."

The offer by Bennett is for the province to pay half the operating deficit, not including depreciation, but including any amortized debt charges, of construction and operation of municipally owned transit systems.

Opponents of the scheme also include Victoria Mayor Peter Pollen, who said earlier "No one in his right mind" would take over a losing proposition like Hydro's transit system with only half the deficit picked up by the province.

Causeway Park Planned

A terrace park will be added to the Causeway area in the Inner Harbor in time for the tourist season, it was learned today.

The park, which will cost about $60,000, will be built by the Capital Improvement District Commission. It will replace the Undersea Gardens, which is to be moved behind the CPR docks.

Approval of the new park area has not been announced, but some change in the area has been expected. The city has been attempting to move the Undersea Gardens which occupies a CPR sublease on public property.

The improvements will eliminate the road access at the foot of Menzies which leads to the dock beside the Undersea Gardens.

WALKWAY ALTERED

A walkway which now exists along the south side of the Belleville Street waterfront will be altered to connect with the new park area and given a curved design.

The area will conform in design to a stretch of waterfront behind the CPR docks abutting the Bapco Paint factory at the end of Belleville. Eventually the two areas could be connected.

In the works also are plans to continue a water-level promenade along the base of the Causeway to join a projected park or marina area at the Ocean Cement site at the foot of Humboldt.

The new area at the foot of Menzies is expected to take about two and a half months to construct, so work should begin about mid-March for completion by the start of the heavy tourist season June 1.

RESTORATION WORK

The city also plans to begin work in about two weeks on restoring a boulevard area along Dallas Road in front of the old Victoria Machinery Depot dockyard at Ogden Point.

Following futile attempts over several years to remove a fence on city property, VMD was ordered early this year to remove the fence or face legal action.

The fence is now removed and a cement flooring has been ripped out.

Parks officials said today plans are ready to build a boulevard about 18 feet wide along the stretch and plant it with elm trees.

The trees will help screen the VMD yard which has been criticized by city hall for its derelict condition.

Parks workers are awaiting final approval of the boulevard improvements from council.

LOWER KICK, LOWER PRICE

A 10-cents-a-case price cut goes into effect March 1 on a new brand of beer to be marketed by Labatt's in British Columbia.

The Victoria brewery starts this week on the first run of 75,000 dozen Cool Spring beer, a lower alcohol brew aimed partly at the youth market.

New federal legislation encourages the production of lower alcohol beer, noted general manager Water Spershott, and the Labatt decision is part of a trend despite the fact that other brewers recently have gone to stronger beer.

Cool Spring will have about 4 per cent alcohol by volume. Regular beers have about 5 per cent.

Under the revised Food and Drug Act brewers will be able to make beer with as little as 2.6 per cent alcohol. All new references to alcohol content must be in terms of volume.

No plant modifications are involved in the product, which the Victoria brewery will supply to the whole B.C. market. Labatt's also is brewing Cool Spring in Alberta.

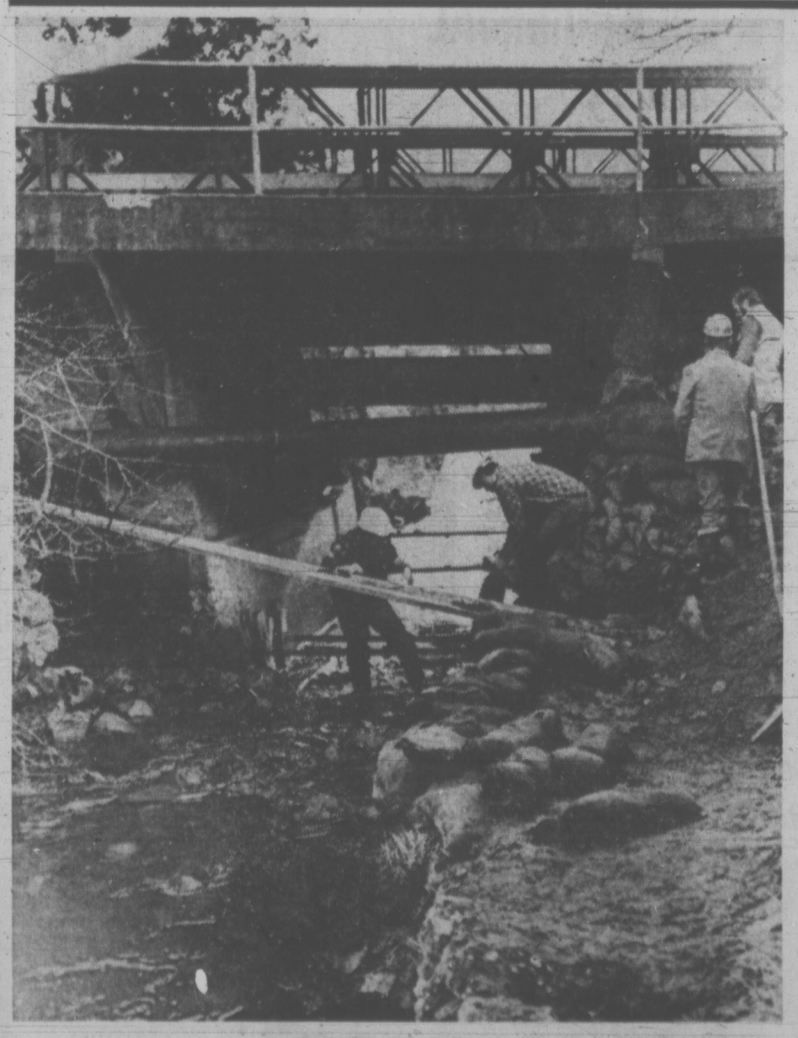

—Irving Strickland photo

Workmen Remove Sandbags Used by Young Dam Builders

Bailey Bridge Installed

City engineers have installed a temporary Bailey bridge over Bowker Creek on Richmond Avenue, to replace the old bridge which collapsed during a storm last week.

The bridge is open to pedestrains but it probably will not be ready to take vehicles until late Tuesday, city eningeer James Garnett said today.

It will allow one-lane traffic only because the road width at that point is insufficient for a two-lane bailey bridge.

Garnett said the job of culverting the stream and installing a permanent bridge will be tackled as soon as the stream level subsides, probably during the summer months.

Meanwhile, local youngsters with a hankering for dam building enjoyed themselves over the weekend removing some of the sandbags which the youngsters took from the bank and threw in the creek.

Workmen on the site today weren't amused when they had to undo the handiwork.

WEATHER
Tonight: Partial Clearing
Tuesday: Sunny Breaks

Victoria Times

TODAY'S NEWS TODAY
Classified 386-2121
Telephone 382-3131

88th YEAR No. 214 — VICTORIA, B.C., MONDAY, FEBRUARY 21, 1972 — 10 CENTS DAILY 20 CENTS SATURDAY

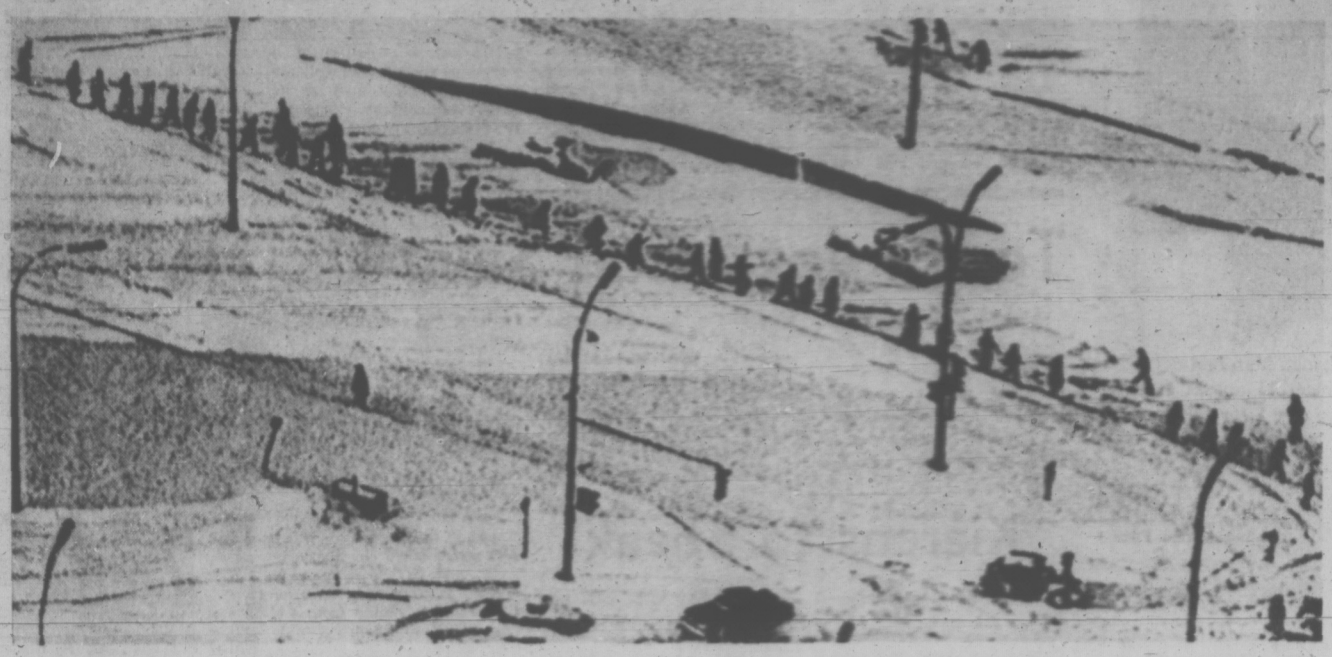

IRONIC TWIST to Montreal's crippling snowstorm at the weekend which halted traffic is this thin line of pedestrians struggling along the appropriately named Cote des Neiges — Hill of The Snows. (Blizzard picture on Page 3.)

★★★★

Nixon Sees Mao, Chou; All Smiles

PEKING (UPI) — President Nixon, in a whirlwind first day in China today, met Chairman Mao Tse-tung for the first time and talked three times with Premier Chou En-lai who publicly declared willingness "to seek normalization of relations" between the United States and China.

Nixon's first day in the ancient city of Peking was climaxed by a gala banquet at which the president and his wife deftly wielded chopsticks. An ensemble of Chinese musicians struck up for them the old-fashioned American tunes Turkey in the Straw and Home on the Range as well as more serious pieces.

In a welcoming toast to Nixon before the 500 banquet guests in Peking's Great Hall of the People, Chou said the president's visit meant that "the gate to friendly contacts has been opened."

"And it has become a strong desire of the Chinese and American peoples," the Chinese leader said, "to move to promote normalization of relations between the two countries and work for the relaxation of tensions."

In response, Nixon told the audience that included luggage handlers as well as dignitaries: "Let us, in these next five days, start a long march together, not in lock step, but on different roads leading to the same goal — the goal of building a world structure of peace and justice in which all may stand together with equal dignity and in which each nation, large or small, has a right to determine its own form of government free of outside interference or domination."

(The "normalization of relations of which Chou spoke would usually be expected to mean establishment of full diplomatic realtions. It was not clear whether Chou really hoped to go that far now.)

Leaders Hold 'Frank Discussion'

The formal toasts marked the first public statements by the president and the premier since Nixon's arrival at Peking Airport at 11:28 a.m. on a sunny but winter chill morning.

The greeting ceremony at the airport, led by Chou, was courteous but low-keyed. There were no throngs assembled either on the 18-mile route into Peking nor on the streets of the city as Nixon was driven to his living quarters.

His motorcade went almost unnoticed by passersby and cyclists pedalling on the broad avenues.

Nixon's one-hour private meeting with Mao, the 78-year-old chief of the Communist party in China, also was attended by Chou. It was a surprise, at least to American correspondents. It had been extected the two would meet Tuesday. But without advance notice, Nixon and his foreign affairs adviser, Dr. Henry A. Kissinger, were driven to Mao's home to confer with the powerful chairman, and Chou. No details of the talks were forthcoming. An American spokesman merely said they had a "frank discussion."

This description of the talks was used also by the official New China news agency.

In Communist phraseology, "serious and frank discussions" indicate disagreement. The term for agreement usually is "cordial and friendly."

Nixon also talked with Chou for 25 minutes after the 18-mile drive from the airport, then held another formal discussion at the massive Great Hall of the People before the banquet.

The personal atmosphere between the Americans and Chinese noticeably thawed at the banquet which featured 30 items of classic Chinese cuisine, including Peking duck.

Chou Banters With U.S. Staff

Chou, wearing a black Mao jacket and matching slacks, conducted a smiling, affable conversation with Nixon and his wife before going to the rostrum to deliver his toast.

He declared that differences of ideology between the two countries "could not hinder China and the United States are establishing normal state relations on the basis of the five principles of mutual respect for sovereignty and territorial integrity; mutual non-aggression, non-interference in each other internal affairs, equality and mutual benefits and peaceful coexistence."

"Still less should they lead to war," the 73-year-old premier asserted.

Nixon, speaking from a prepared text as did Chou, also acknowledged differences of the two systems of government but added: "There is no reason for us to be enemies. Neither of us seeks domination of the other. Neither of us wants to dominate the other."

As Nixon ended his remarks, the Chinese musicians struck up "America the Beautiful."

A waiter handed the president a glass of Mao Tai, a sorgum-based, powerful Chinese drink, as he descended from the

Continued on Page 2

★

PEKING CROWDS ABSENT

PEKING (Reuter) — Peking citizens all but ignored the visit today of President Nixon and his motorcade through the streets of the capital.

Observers believe that if the welcome had been one degree less warm it would have been regarded as a slight on the U.S. president.

Many pedestrians did not even turn and look as the procession of cars went along the main Avenue of Eternal Peace on its way from the airport to the state guest house.

There was little traffic on the mid-way roads as the president drove through the city which was bathed in pale wintry sunshine.

In Tienanmen Square there were only policemen and television crews—a sharp contrast to the thousands of youths and girls in colorful national costume who have previously packed the square to acclaim visiting heads of state.

★

It Just Must Be Historic

By The Associated Press

President Nixon's arrival in Peking was ignored by North Vietnam today, assailed by Nationalist China and watched closely by Japan. Soviet newspapers refrained from comment.

Premier Eisaku Sato of Japan stayed in his official Tokyo residence to watch a live telecast showing Nixon shaking hands with Premier Chou En-lai on his arrival at Peking Airport.

Sato would say only: "It must be a historic event since he (Nixon) himself says so."

Sato has been rebuffed repeatedly by the Chinese in his attempts at rapprochement.

Japanese newspapers used banner headlines to describe the Nixon visit, while millions of Japanese watched the welcoming scenes in Peking relayed by TV satellite.

In other reaction, Nationalist China's National Assembly passed a resolution assailing Nixon's trip to Peking, which it said has "deeply damaged the Chinese national rights and interests."

The Soviet Union's official news agency Tass reported in

Continued on Page 2

Violent Snowstorm Cripples Montreal

★ ★ ★

FLIGHTS CUT, DELAYS MOUNT

Times News Services

Delays, cancellations and frustration faced weary air travellers at major Canadian airports today as commercial airlines tried to keep their planes flying despite a 17-day strike of 2,200 electronic technicians.

Air Canada cancelled 62 flights out of Toronto International Airport this morning and a spokesman said they expect delays of from 30 minutes to two hours in flights that do leave.

In Montreal, meanwhile, the situation was further hampered by the major storm that closed the airport during the weekend.

Airlines estimated that 3,000 persons were stranded in Toronto by the storm and planes were still flying overnight in an effort to get passengers away.

More than 2,000 travellers were booked into hotels near the airport and many others found their own accommodation downtown in Toronto.

Numerous flights to Montreal and Ottawa were diverted to Toronto Sunday and flights to New York were cancelled. Planes circled overhead for as long as two hours Sunday, waiting for their turn to land.

MONTREAL (CP) — Surface transportation remained crippled in downtown Montreal today by a weekend snowstorm and a strike that left most streets in the core area blocked with huge drifts.

Civic officials met this morning to discuss a possible injunction ordering snow-removal crews back to work as the weather office forecast up to three more inches of snow today.

Since the strike is legal, the city would have to ask the province to establish a board to study the situation. The board could immediately seek an interim injunction forcing the workers back while it decided on whether a "state of emergency exists.

Mayor Jean Drapeau said Sunday the strike was a "real threat to the health and security of the population."

Commuters struggled to get to work long after the normal rush-hour period was over.

Overcrowded suburban buses, operating at about half-strength and avoiding the hilly north-south routes, left many Montrealers standing on the street corners long after they were due at work.

Drapeau warned Sunday night the city might seek the injunction after union officials failed Saturday in an attempt to get more than 1,900 snow-removal workers back on the job.

10-INCH SNOWSTORM

The snow crews and 7,000 other blue-collar workers launched the strike at midnight Friday night, just hours with 10 inches of snow and 60- before the blizzard swept in mile-an-hour winds, paralysing travel within a few hours.

Suburban areas, serviced by private snow-removal contractors' dug out Sunday but commuters from the suburbs found today that snow on the downtown streets remained virtually untouched.

Early today, more than 100 persons, some leaping two floors down into deep snowdrifts, fled a general-alarm fire which destroyed a three-storey apartment building on St. Lawrence Boulevard in the north end. Firemen on their way to the fire were hampered by abandoned cars.

Delivery problems disrupted newspaper publication in the city.

The Sunday edition of the tabloid Le Journal de Montreal was cancelled, as was Monday's Le Devoir, a French-language morning daily.

The Star published only one edition and La Presse planned two compared to the three editions normally published

Continued on Page 2

AVALANCHE KILLS 3 IN CLIMBING PARTY

JASPER, Alta. (CP) — Three men died and one survived a 2,000-foot fall in a snow avalanche Saturday on Mount Edith Cavell.

Dead are Jim Carlson, 26, of Hinton, Alta., Christopher Smith of Edmonton and David W. Smith of Calgary.

Peter Ford, 25 of Edmonton, is in hospital with a broken arm.

Police in Jasper, 280 miles west of Edmonton, said the four men began a climb on the east side of 11,033-foot Mount Edith Cavell, 20 miles southwest, and were in a snow cave about two-thirds of the way up the peak.

The cave collapsed, causing an avalanche which swept the men down the mountainside.

Ford found one companion, wrapped him in clothing and walked nine miles down a road to the highway to get in touch with the park warden.

A rescue team was ferried up the mountain by helicopter and the three bodies were brought out Sunday.

Bomb Explodes; IRA Men Killed

BELFAST (UPI) — An automobile exploded in Belfast today, killing the four occupants officials believe were Irish Republican Army agents transporting a bomb, and troops and snipers battled in the worst outbreak of shooting in Londonderry since the Bloody Sunday clashes there Jan. 30.

An army spokesman said the automobile exploded and burst into flames while rounding a curve in the predominantly protestant southern section of the capital, and a number of persons nearby were injured. Two pistols were found in the charred rubble, he said.

"The car was blown to bits and the bodies were torn to ribbons," the spokesman said.

In Londonderry, an army spokesman said troops in the Catholic Bogside district pumped rifle fire into the spire of St. Eugene's cathedral from which snipers fired approximately 100 shots at the soldiers Sunday night and Monday morning.

The army said the shooting erupted as troops fired CS nausea gas, smoke bombs and rubber bullets at 150 rioters — mainly youths and women — in the district. Witnesses at the scene said soldiers fired several hundred canisters of gas before the crowd dispersed.

"We dumped quite a bit on them," an army spokesman said.

In Belfast two masked gunmen bombed a gasoline station near city hall during the morning rush hour.

Lockout Charged

By The Canadian Press

CBC technicians were back at work in Ottawa today but about 200 remained out in Vancouver, Calgary, Toronto and Halifax.

Members of the National Association of Broadcast Employees and Technicians, joined by members of the Canadian Wire Service Guild, have charged that the corporation locked them out.

CBC denied the lockout today, saying members of both groups could return to work if they agree to sign guarantees of "normal functioning" while on the job.

Papers Ban Ads By Government

CRANBROOK — A company which operates daily newspapers here and in Kimberley said today it is banning all provincial government and Social Credit advertising and urged other B.C. newspapers to follow suit.

Ron Powell, news director of Today Publications, said that he and his partner, business manager Bill Taylor, were taking the move to protest the government's decision to withdraw its advertising from The Victoria Times and Colonist.

The government's action was taken last week after both Victoria papers ran a cigarette advertisement to protest what they regard as the unfair application of a government act banning such advertising.

In a front page editorial today, Today Publications' Cranbrook Townsman and Kimberley Daily Bulletin said the government move was an "incredible form of blackmail" and a "frightening effort to create a captive press in British Columbia." It contended the government had no right to discriminate the application of public funds earmarked for advertising.

The editorial said the Cranbrook and Kimberley papers would refuse all government or Social Credit advertising until it was being placed once more in the Victoria newspapers. It asked other newspapers in British Columbia to follow suit.

The Townsman and Daily Bulletin have circulations of approximately 3,000 each, similar to the company's weekly Cranbrook Courier which also will refuse government advertising.

HIJACKING LAW AIRED

OTTAWA (CP) — A Criminal Code amendment that would make air hijacking a specific offence, subject to life in prison, was introduced in the Commons today.

Another new provision would extend the jurisdiction of the courts to aircraft that are in flight or "in service" on the ground.

Anyone who committed an offence aboard a Canadian aircraft outside Canada would be subject to the jurisdiction of Canadian courts.

INDEX

	Page
Births, Deaths	22
Classified	22-31
Comics	21
Entertainment	15
Family Section	18-20
Finance	8, 9
Prairie News	10
Sports	11-14
TV, Radio	21

FISHERMEN SPIN LINE FOR JOBLESS FUNDS?

TORONTO (CP) — Paul Hellyer, leader of the Action Canada movement, says he has turned up "all sorts of strange things" in an investigation of the federal unemployment insurance program.

Speaking to a service club, Hellyer said he had found a lobster fisherman in Prince Edward Island who made $22,000 during the fishing season, then collected unemployment insurance during the winter.

Another fisherman, in British Columbia, he said, made $54,000 in 70 days of fishing and enrolled in a Manpower course in navigation, for which he got paid, "although he was already one of the best navigators on the coast."

In Vancouver, the president of the United Fishermen and Allied Workers Union says Hellyer gave an inaccurate picture of how much money fishermen make.

Homer Stevens said he knows of no working fishermen in the $50,000 bracket, although an occasional boat owner might earn that. He said he believes fewer than six per cent of B.C. fishermen make more than $20,000 annually.

Most Active Stocks

Here are the 2 p.m. closing prices on the Vancouver Stock Exchange. For more list, see Page 8.

INDUSTRIALS	Today's Close	Ch'ge
Imperial Marine	2.95	—.30
Tekar	2.75	—.05
United Provincial	1.60	——
OILS		
Chemeral	.43	——
Canerctic	.37	—.05
Albany	.32	+.01
MINES		
Afton	3.75	+.05
Exeter	.30	——
Alwin	.05	—.01
Kason	.39	—.04
Bathurst	1.37	—.03
Calico	.09	+.01
Dome	1.20	—.10
Fortune Chemet	.05	—.02
Miner	.22	—.01

BANQUET TOAST to President Nixon's wife is proposed by China's Premier Chou En-lai at formal banquet which climaxed the first day of their visit. The Nixons wielded chopsticks at the dinner in Peking's Great Hall.

Cancer Talk Tuesday

There are still a number of tickets available for the free cancer forum Tuesday at 7:45 p.m. in the Newcombe Auditorium of the Provincial Museum.

The forum is being sponsored by the Canadian Cancer Society and the Victoria Times and will feature several films on the detection, prevention and treatment of cancer along with comments and answers to questions from the audience by a panel of expert physicians and surgeons.

The free tickets can be picked up at the Canadian Cancer Society office, 857 Caledonia Ave., or the Victoria Times editorial office, until 5 p.m. Tuesday or as long as the supply lasts.